

RESOLUTION NO. 201291 NOV 24 1970

WHEREAS, Section 1930 of the Streets and Highways Code provides a procedure for the summary vacation of streets by city council resolution where those portions to be vacated have been superseded by relocation; and

WHEREAS, CLAIREMONT MESA BOULEVARD, TIERRASANTA BOULEVARD, and SANTO ROAD have been relocated through the approval and dedication on this date of a new alignment, as more particularly shown on Drawing No. 14308-D, on file in the office of the City Clerk as Document No. 734106; and

WHEREAS, those properties adjoining those portions of CLAIREMONT MESA BOULEVARD, TIERRASANTA BOULEVARD, and SANTO ROAD to be vacated will continue to have access or will be accessible by the alternate route dedicated on this date; NOW, THEREFORE,

BE IT RESOLVED, by the Council of The City of San Diego, as follows:

1. That CLAIREMONT MESA BOULEVARD, TIERRASANTA BOULEVARD and SANTO ROAD, as more particularly shown on Drawing No. 14375-D, on file in the office of the City Clerk as Document No. 734077, which said drawing is attached hereto and made a part hereof, be, and the same are hereby vacated.

2. That with respect to the aforementioned vacation, the City does hereby relinquish all rights to and interest in the slope rights adjacent to said vacated streets.

3. That the City Clerk shall cause a certified copy of this resolution, with drawing, attested by him under seal, to be recorded in the office of the County Recorder.

APPROVED: JOHN W. WITT, City Attorney

By Don S. Peterson

Don S. Peterson, Deputy

DSP:cav
11/18/70

MICROFILMED

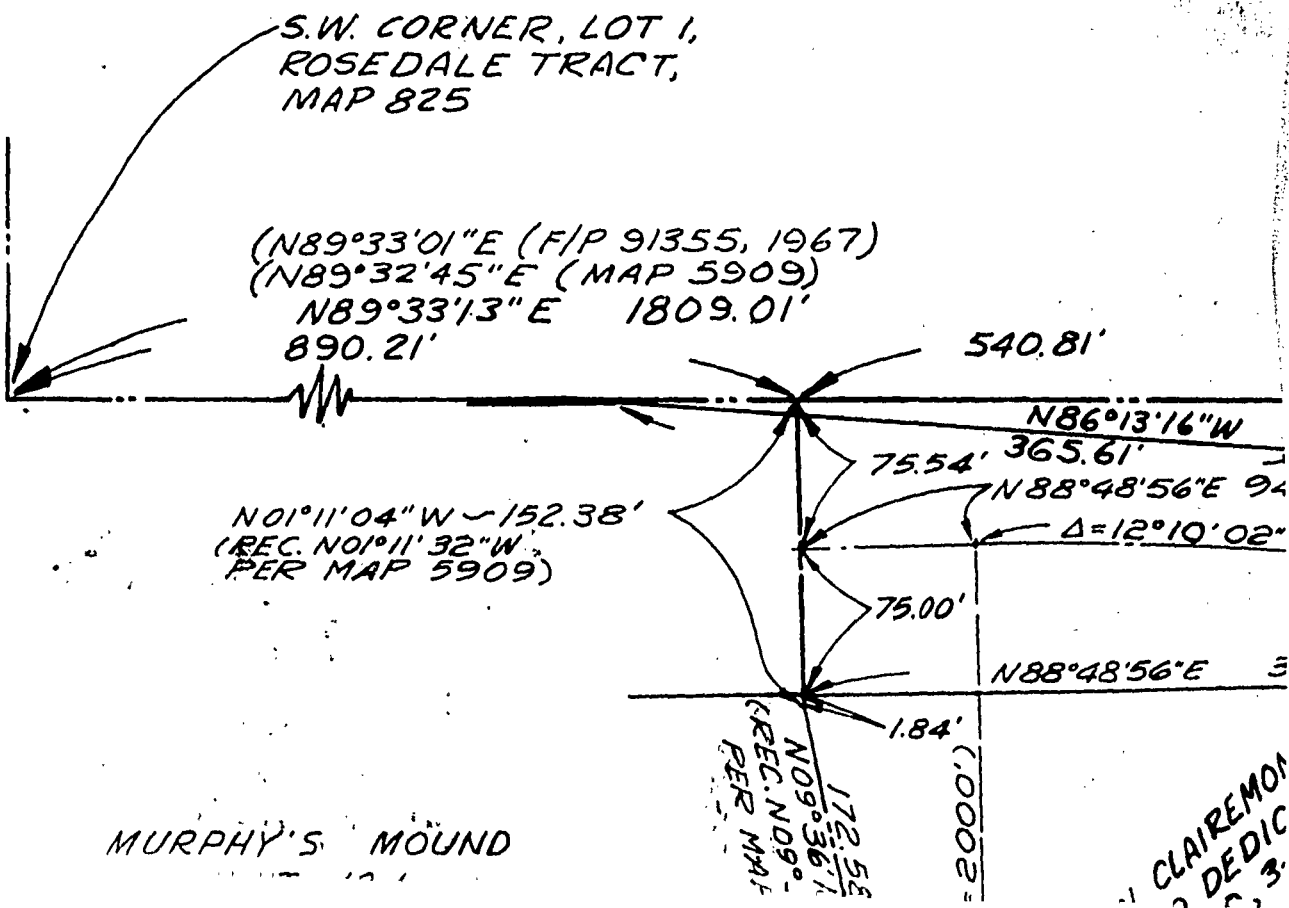
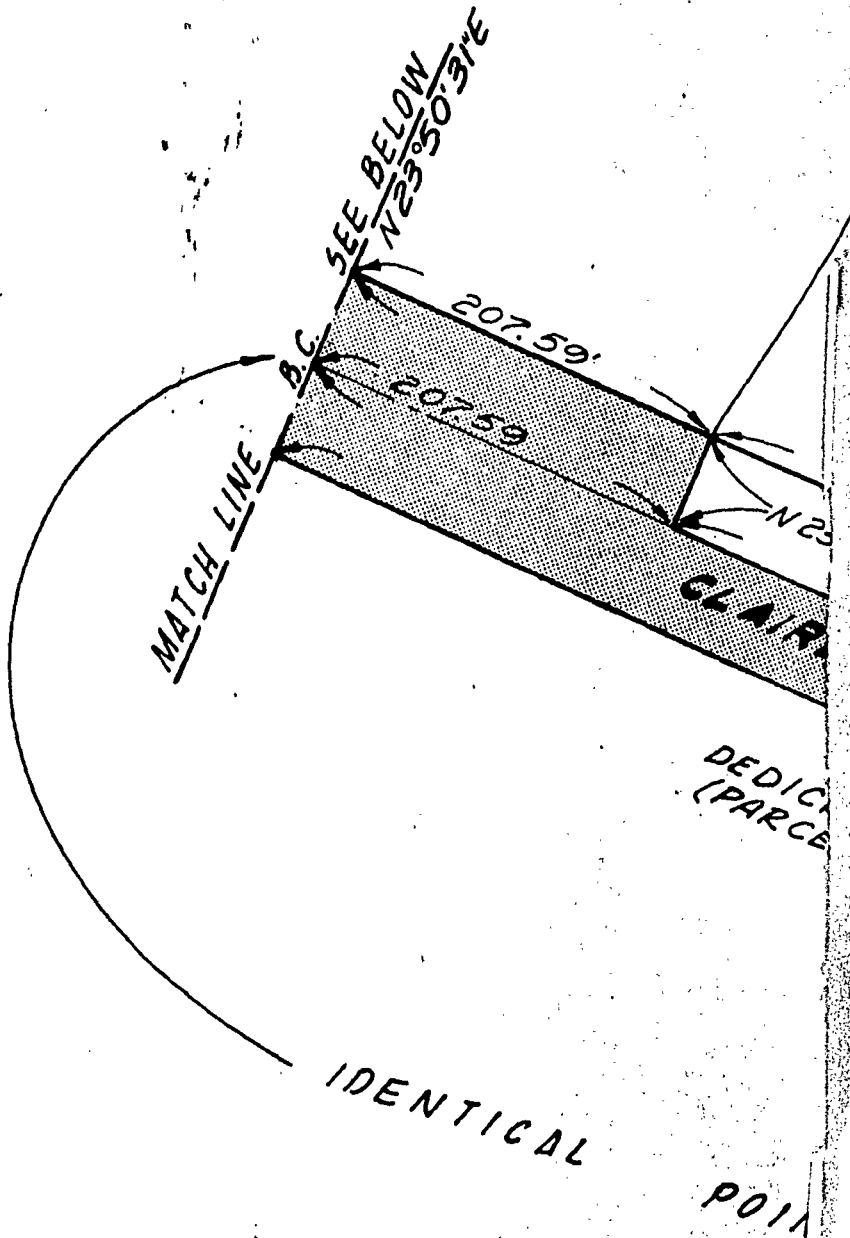

S.W. CORNER, LOT 1,
ROSEDALE TRACT,
MAP 825

(N89°33'01"E (F/P 91355, 1967)
(N89°32'45"E (MAP 5909)
N89°33'13"E 1809.01'
890.21'

540.81'

N01°11'04"W ~ 152.38'
(REC. N01°11'32"W
PER MAP 5909)

N86°13'16"W

75.54' 365.61'

N88°48'56"E 94'

Δ = 12°10'02"

75.00'

N88°48'56"E 5'

1.84'

MURPHY'S MOUND
UNIT NO. 1
MAP NO. 5909

N09°36'12"W
(REC. N09°36'40"W
PER MAP 5909)

N01°11'04"W (R) (R=2000)

PORTION CLAIREMONT
MESA BLVD DEDIC
BY FIP 50209, 3
(PARCEL 6) C.C.D.
(REF 10600-3)

N48°45'12"E
(REC. N48°44'44"E
PER MAP 5909)

FILE / PAGE 91355
JUNE 23, 1967 TO
CITY OF SAN DIEGO
(C.C.D. 712767)

N48°45'12"E
(RECORD N48°45'
PER F/P 91355)

MICROFILMED

Doc. 734106
Res. 201291

PARCEL 5 TO SAN DIEGO UNIFIED
 SCHOOL DISTRICT FILE / PAGE
 NO. 133511 JULY 30, 1963 O.R.

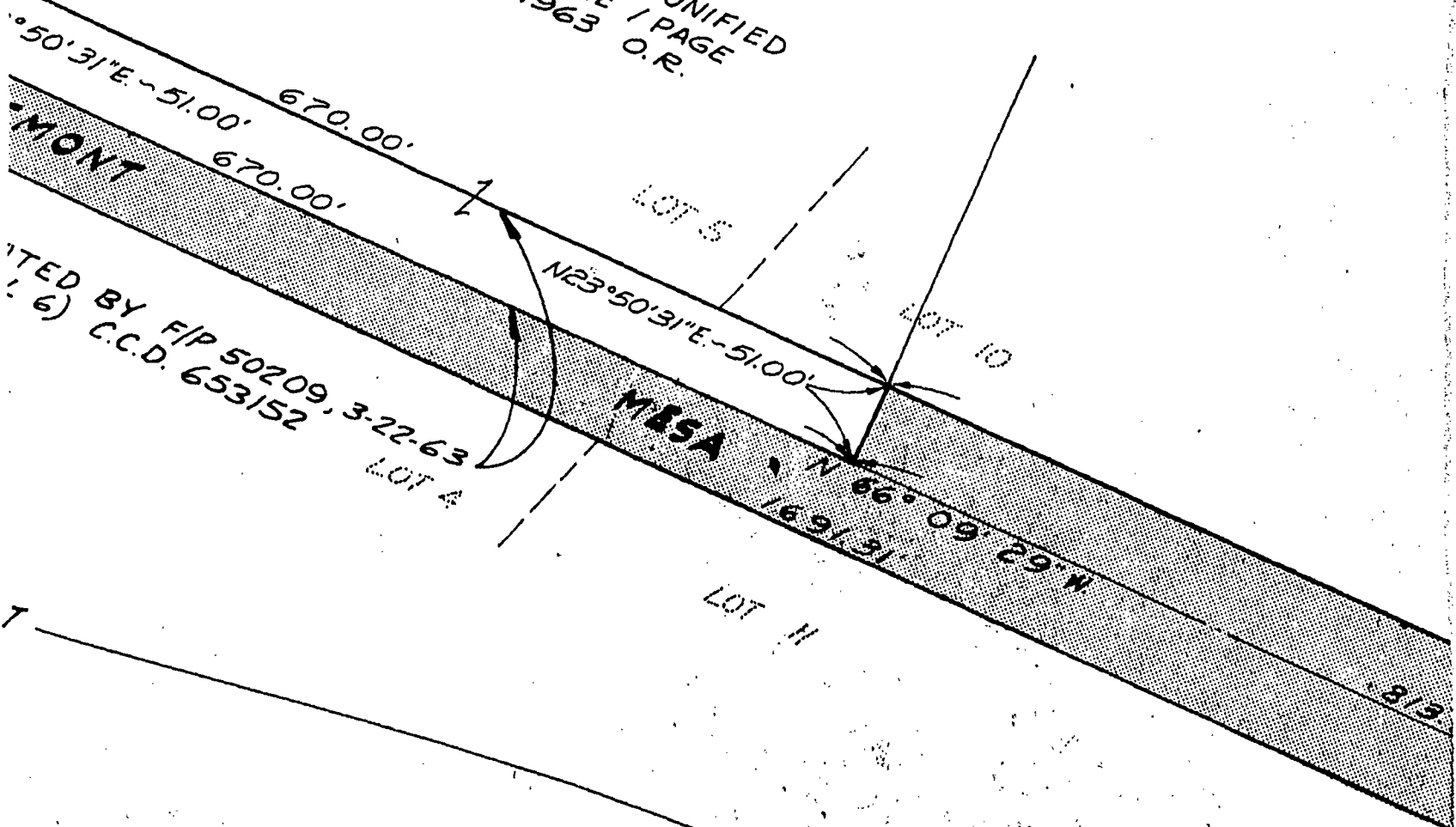

PLANNED BY FIP 50209, 3-22-63
 (6) C.C.D. 653152
 LOT 4

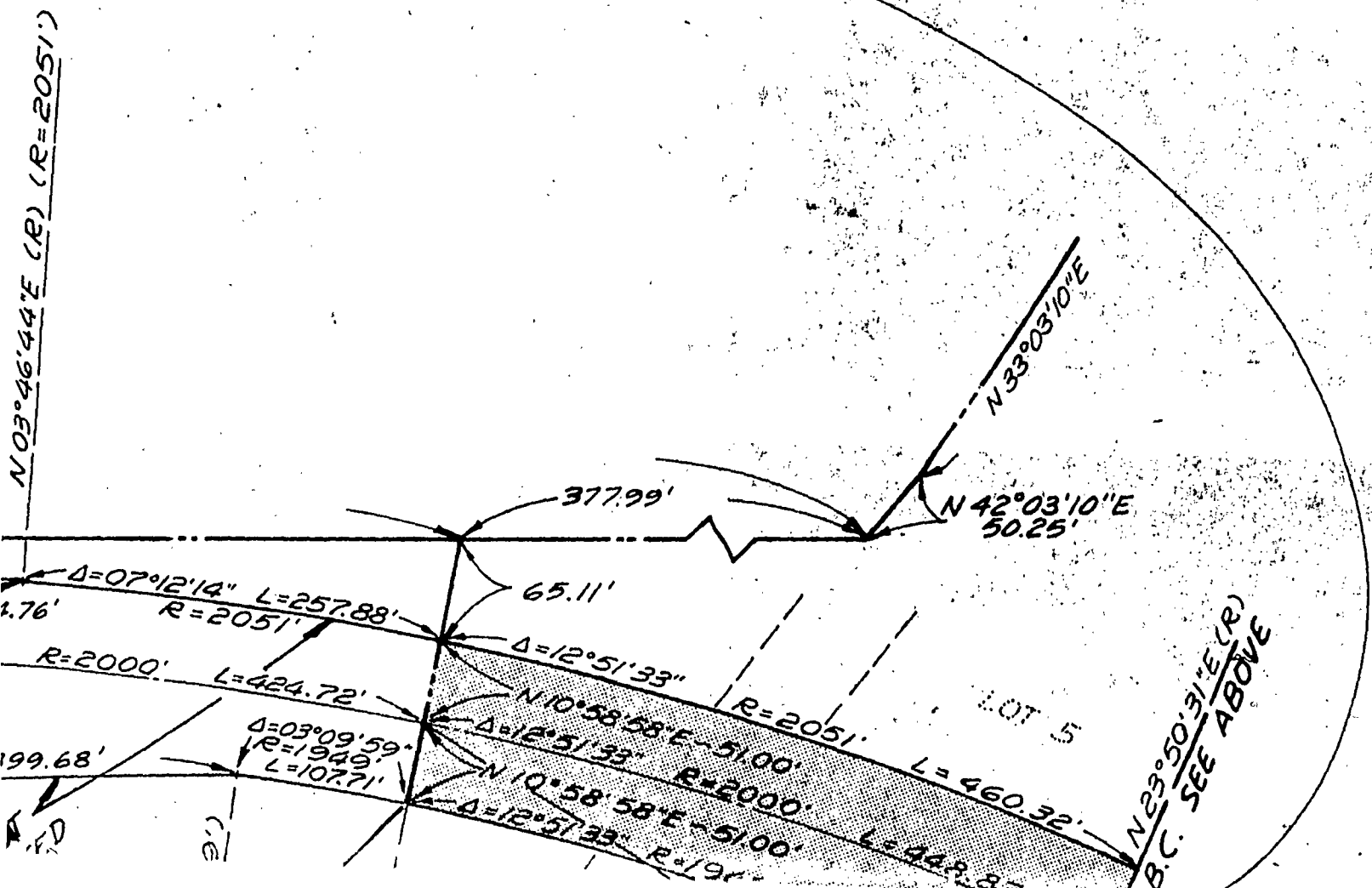

N 23° 50' 31" E (R)
 B.C. SEE ABOVE

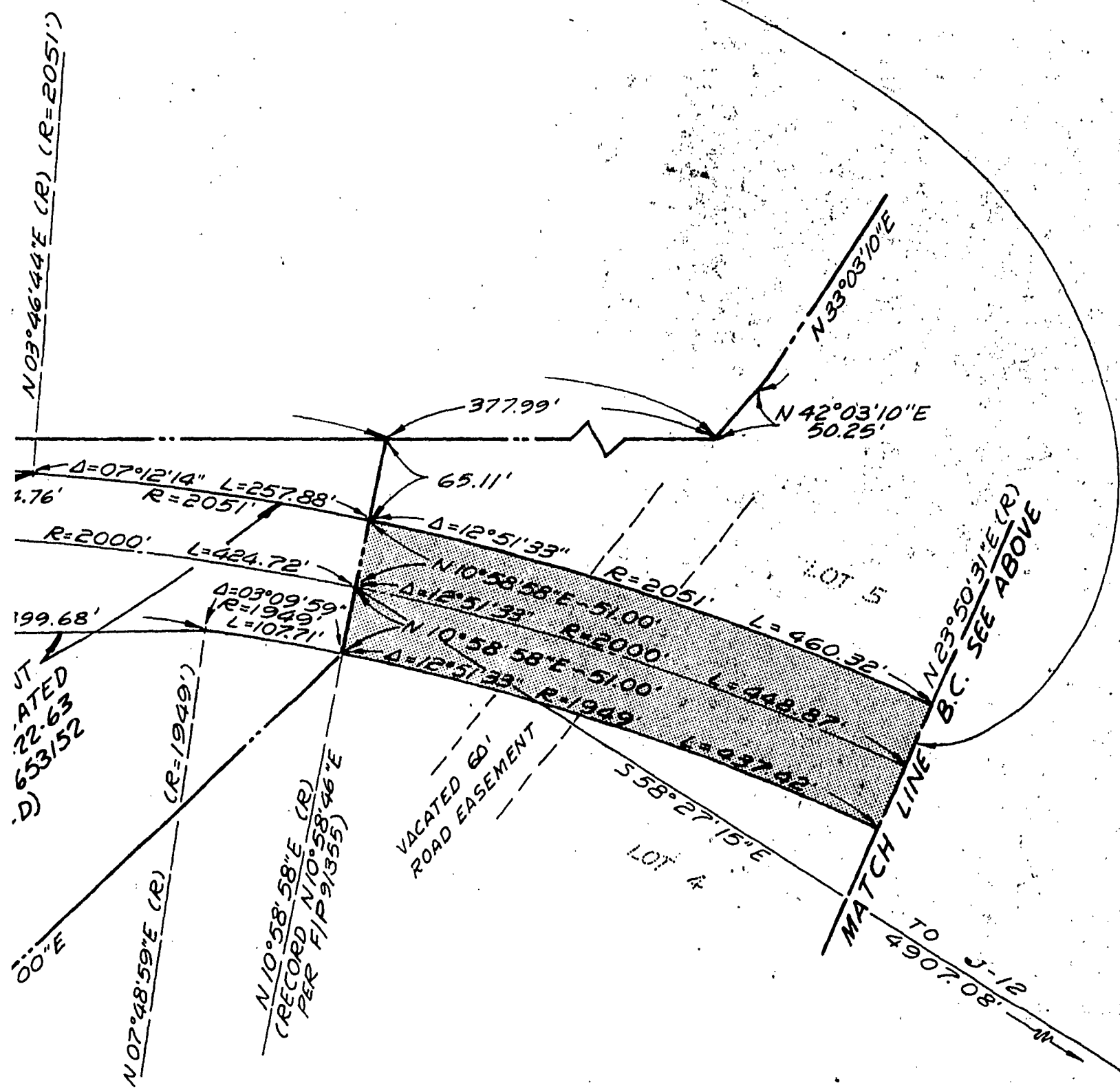

MICROFILMED

Doc. 73410a
Res. 201291

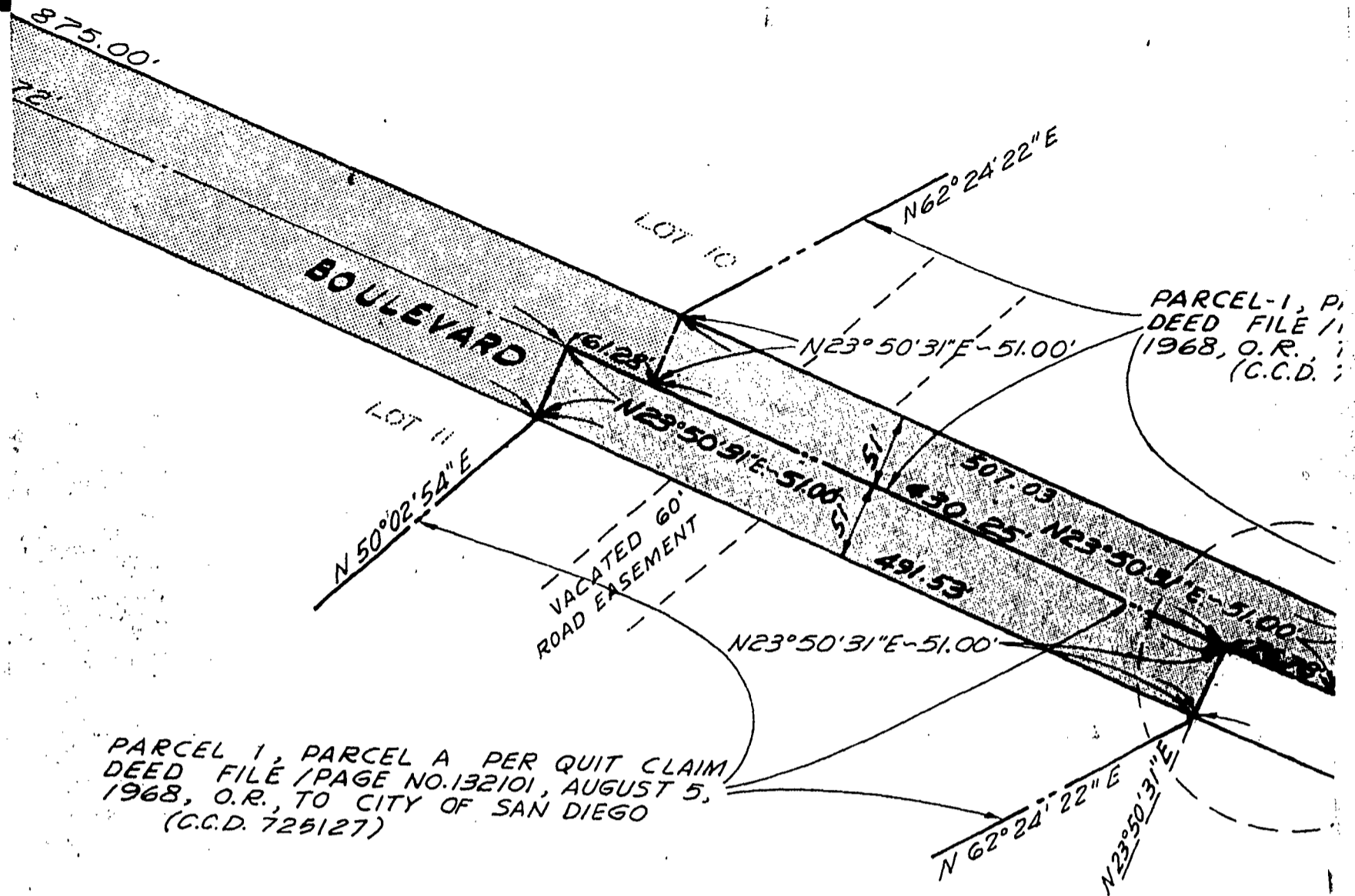

PARCEL 1, PARCEL A PER QUIT CLAIM
 DEED FILE /PAGE NO.132101, AUGUST 5,
 1968, O.R., TO CITY OF SAN DIEGO
 (C.C.D. 725127)

PARCEL-1, P
 DEED FILE /
 1968, O.R.,
 (C.C.D.)

DEDICATED BY F/P 5026
 3-22-63 (PARCEL 6)
 (C.C.D. 653152)

SCALE

PRIVATE CONTRACT ENG
E.F. Cook R.C.E.
 E.F. COOK & ASSOC., LTD., 324
 San Diego, California 92122, Te
 Designer: _____ File

MICROFILMED

Doc. 734106
 Res. 201,291

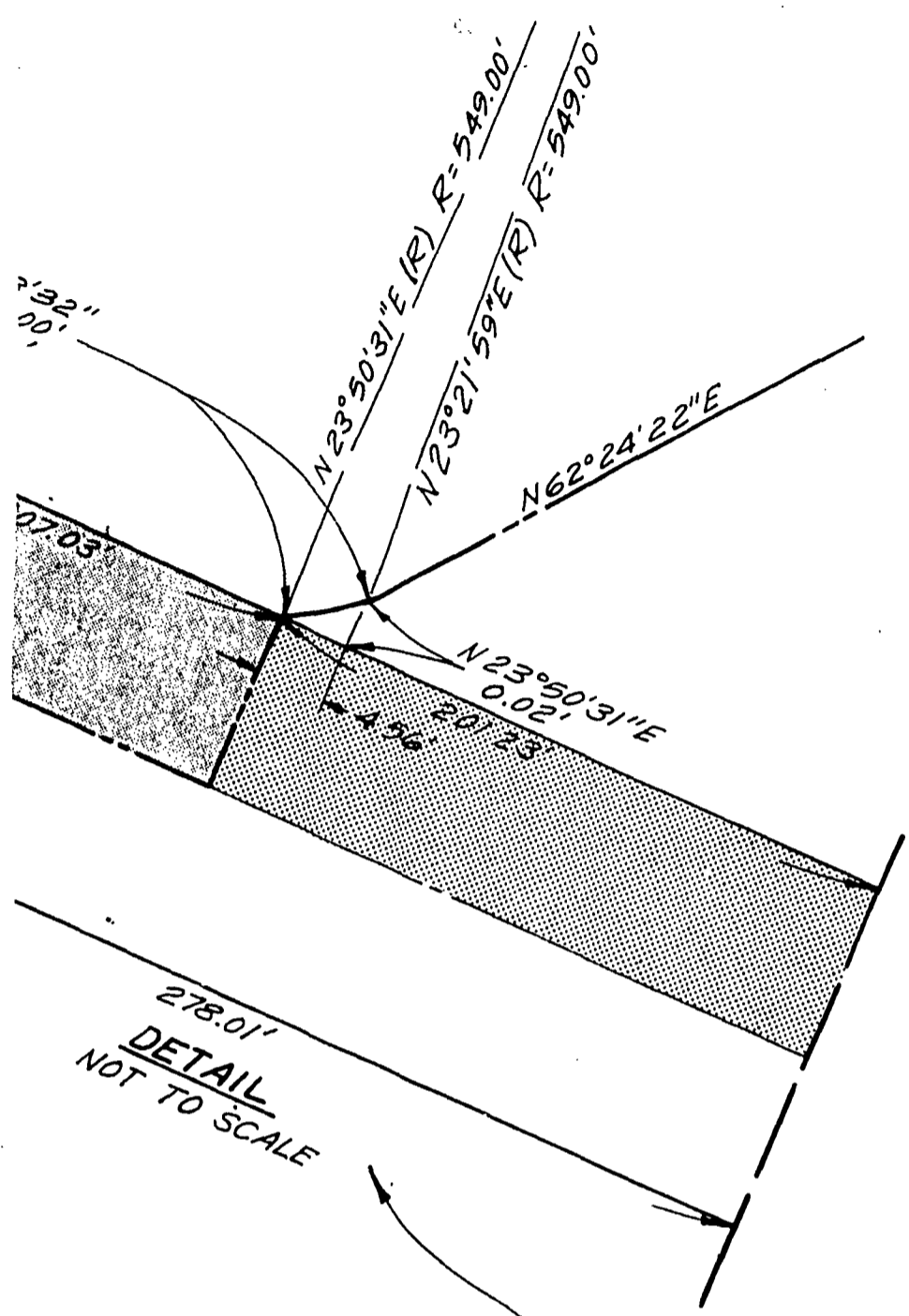

278.01'
DETAIL
 NOT TO SCALE

ARCEL-B PER QUIT CLAIM
 PAGE NO. 132101, AUGUST 5,
 TO CITY OF SAN DIEGO
 725127)

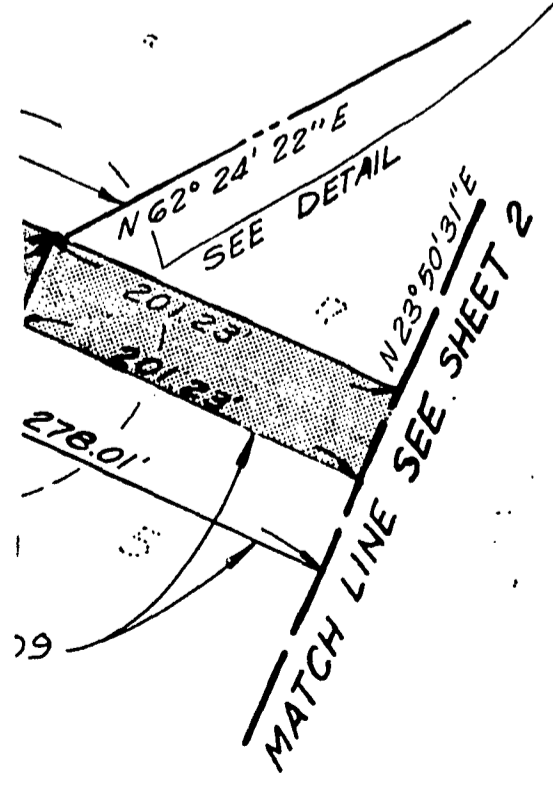

SEE DETAIL
 278.01'
 MATCH LINE SEE SHEET 2

ARCEL-B PER QUIT CLAIM
 PAGE NO. 132101, AUGUST 5,
 TO CITY OF SAN DIEGO
 725127)

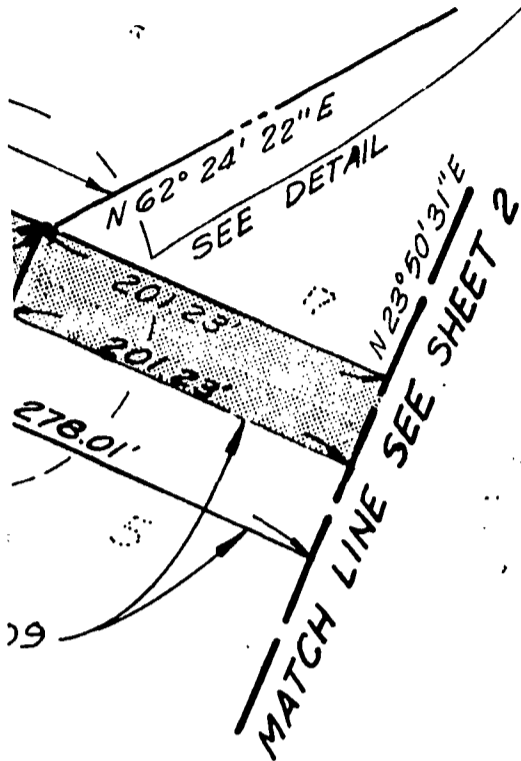

1" = 100'

LINEER OF WORK

9647 Date: 9-2-70
 4 Governor Drive,
 Telephone: 714-453-2372
 Code: ELL 16.01-135.69

STREET DEDICATIONS - TIERRASANTA BOULEVARD, CLAIREMONT MESA BOULEVARD, AND SANTO ROAD - IN ROSEDALE TRACT MAP NO. 825, AND RESUBDIVISION OF LOTS 14, 16, 18, 19 AND 20 ROSEDALE TRACT MAP NO. 857; AND LOT 73 RANCHO MISSION OF SAN DIEGO, MAP 330, SCC NO. 348.				
CITY OF SAN DIEGO, CALIFORNIA ENGINEERING DEPARTMENT SHEET 4 OF 4 SHEETS			TM No. 70-39 W.O. NO. 72001	
<i>J. L. Lacey</i> DATE CITY ENGINEER			<i>J. P. Fowler</i> DIVISION HEAD 10-23-70	
DATE 10-28-70				
DESCRIPTION	BY	APPROVED	DATE	FILMED
ORIGINAL		<i>ELM</i>	10-23-70	
"A" ADD. OF LOT LINES	R.C.			
CONTRACTOR			DATE STARTED	
INSPECTOR			DATE COMPLETED	
			14308-4-D	
			238-1733	
			LANDSBY COORDINATES	

TIERRASANTA STREET DEDICATIONS ELL-16.01-135.69

MICROFILMED

Doc. 734106
 Res. 201291

MATCH LINE B.C. SEE SHT. 2
N86°44'48"W (RAD)

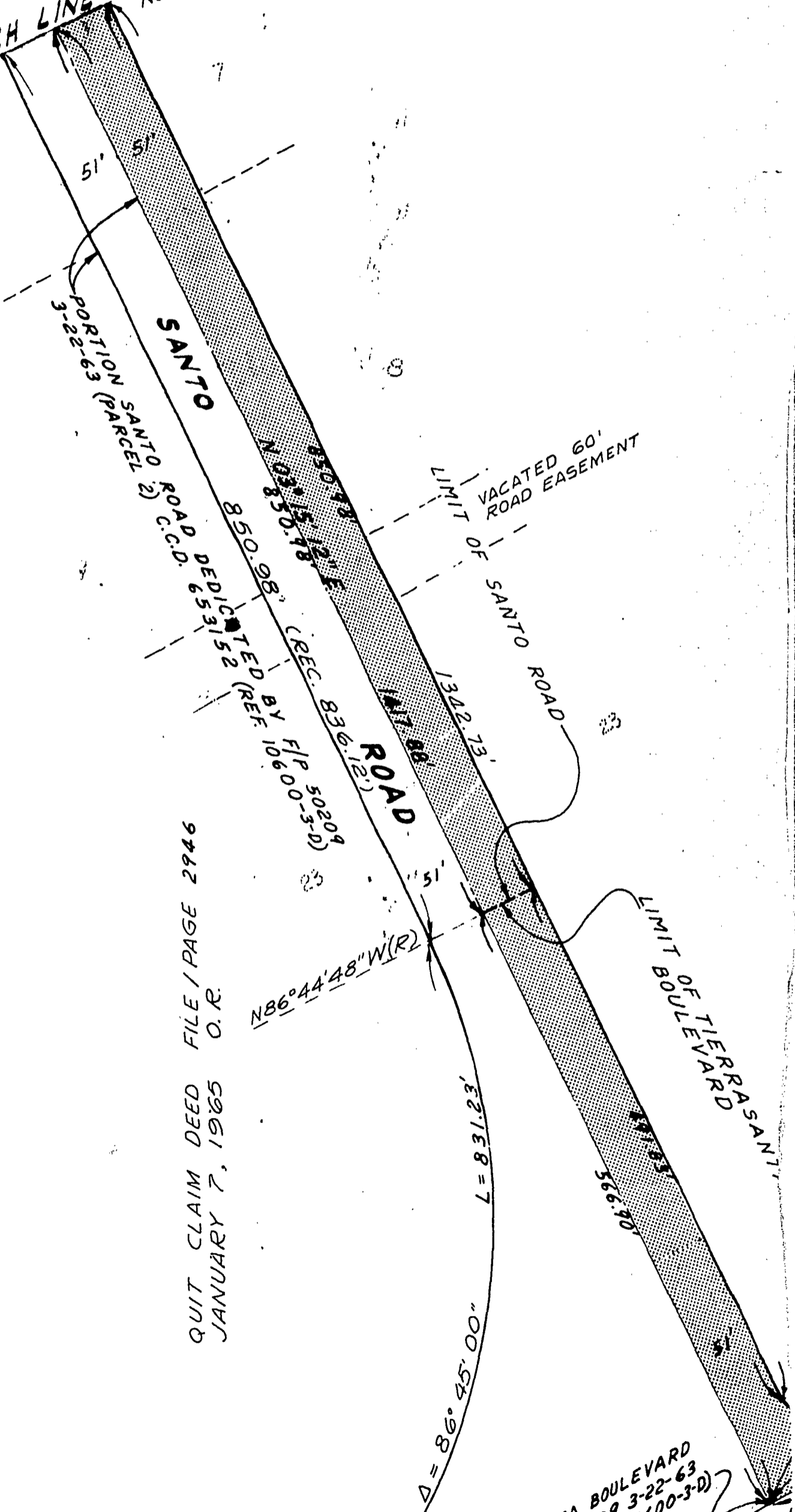

PORTION SANTO ROAD (PARCEL 2) 3-22-63

SANTO ROAD

ROAD DEDICATED BY F/P 50209 (REC. 83612)

REC. 83612

QUIT CLAIM DEED FILE / PAGE 2946
JANUARY 7, 1965 O.R.

N86°44'48"W (R)

1342.73'

Δ = 86° 45' 00"

SANTA BOULEVARD
209 3-22-63
F 10600-3-D

QUIT CLAIM DEED FILE / PAGE 2946
JANUARY 7, 1965 O.R.

836.12'
F/P 50209
EF 10600-3-D

ROAD

N86°44'48"W(R)
51'

LIMIT OF TIERRASANTA

R = 549.00'
Δ = 86°45'00"
E21.58 = 7
566.90'

PORTION TIERRASANTA BOULEVARD
DEDICATED BY F/P 50209 3-22-63
(PARCEL 1) C.C.D. 653152 (REF. 10600-3-D)

TIERRASANTA

N00°00'12"E(R)

S 89°59'48"E (REG. EAST) 566.90'
827.14'
930.31'

(BIRTH R=600'
NORTH 3-12-E
10600-12-E)

VACATED EASEMENT
ROAD 60'

BASIS OF BEARINGS
S 53°25'14" W 3029.27
PER R.O.S. 7032 3029.35

KEG 239 098.98
1736 716.92
FOUND USC & G.S. BR
R.O.S. 7032

MICROFILMED

Doc. 734106
Res. 201291

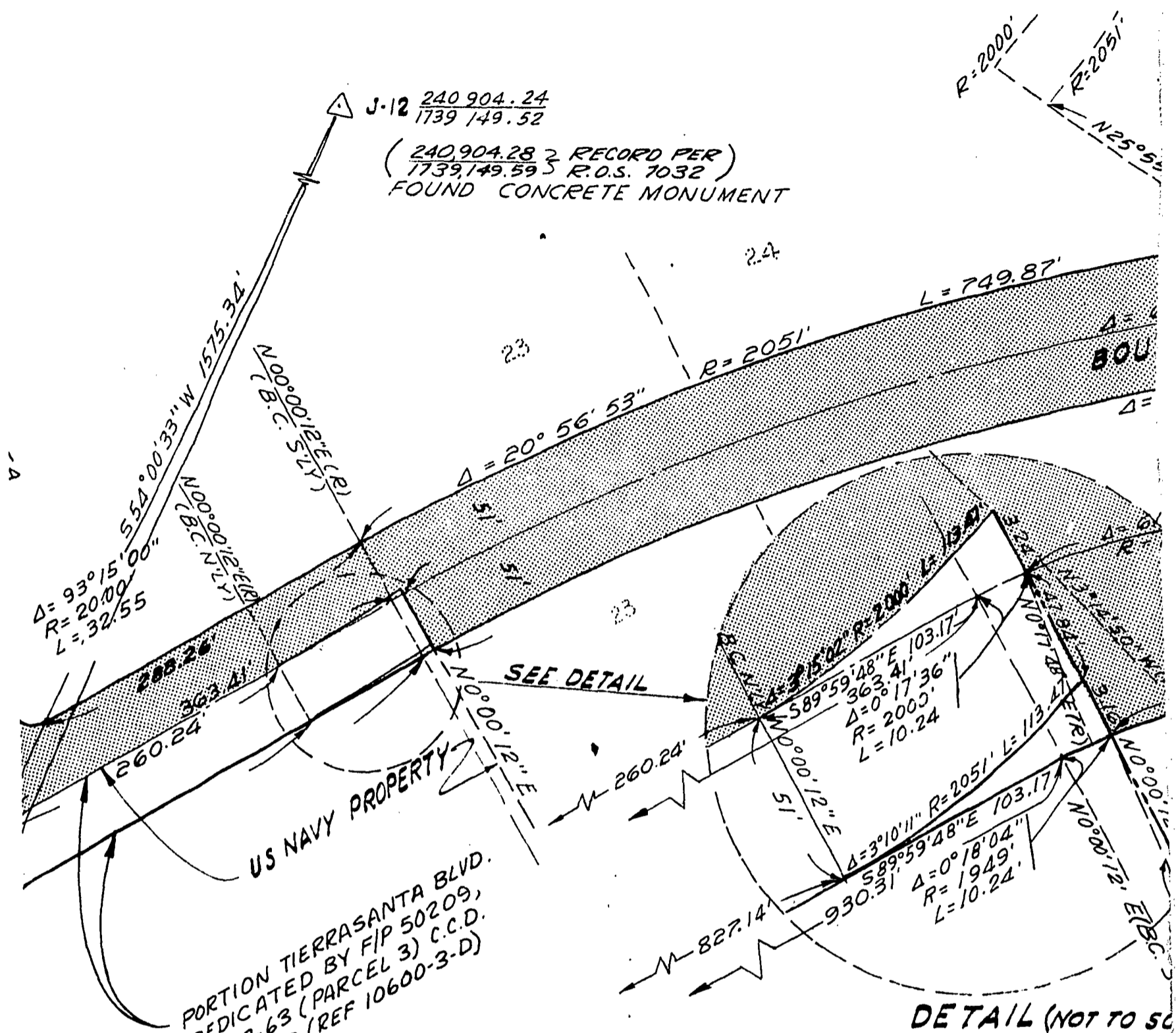

LEGEND

STREETS DEDICATED (FEE TITLE TO OTHERS)
 STREETS DEDICATED (CITY OF SAN DIEGO FEE TITLE)

NOTES

THE BASIS OF BEARING FOR THIS MAP IS THE CALIFORNIA GRID BEARING BETWEEN STATION 'KEG' AND STATION 'C', I.E. $N53^\circ 25' 14'' E$, PER R.O.S. 7032.

REFERENCES: 10600-D, 10816-D, 12636-D, 12680-D, 14375-D.

Doc. 784106
 Res. 201291

155 DISC

MICROFILMED

QUIT CLAIM DEED FILE / PAGE 151414
AUGUST 26, 1963, O.R. TO CITY OF
SAN DIEGO (C.C.D. 661310)

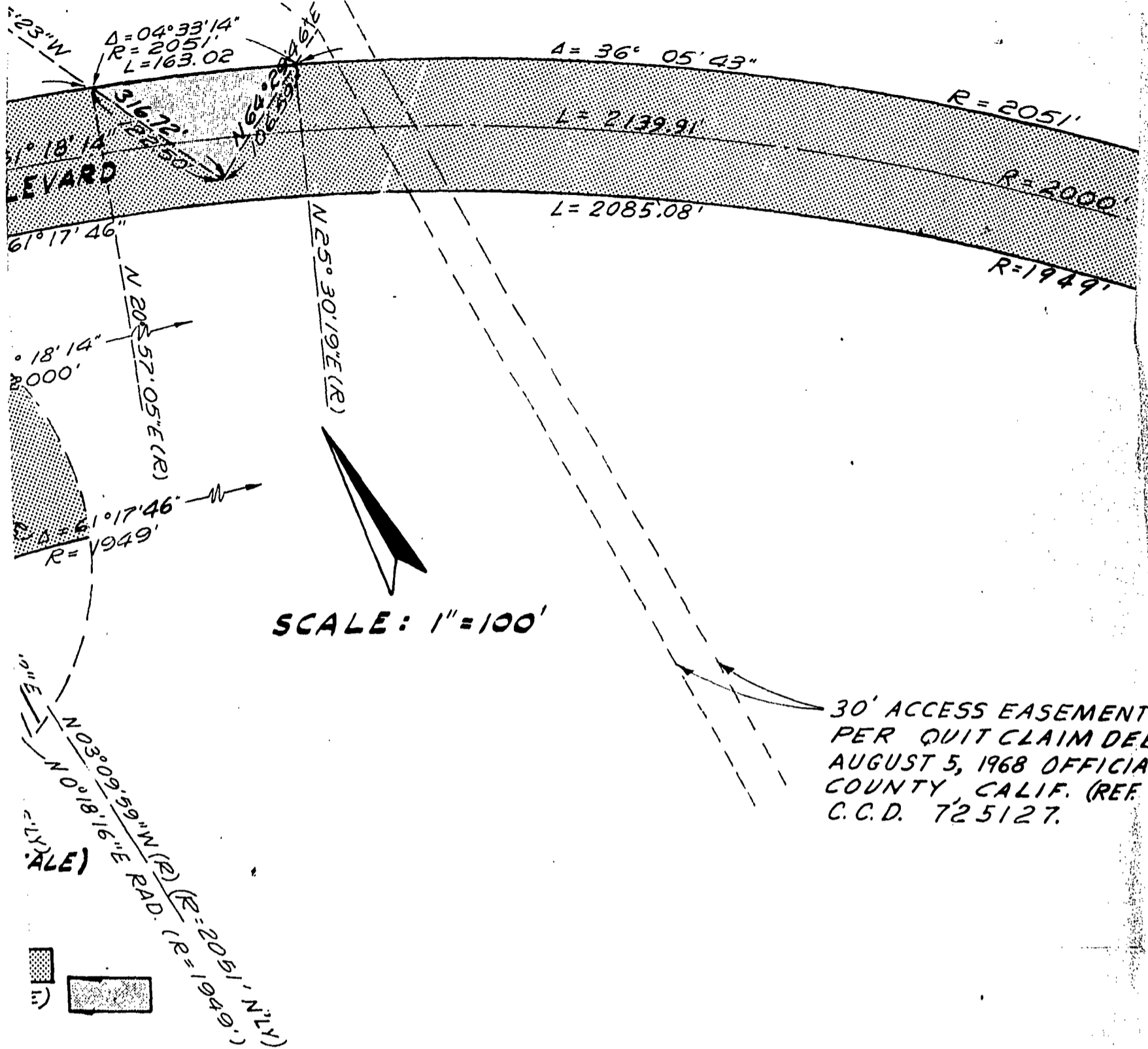

SCALE: 1" = 100'

30' ACCESS EASEMENT
PER QUIT CLAIM DEED
AUGUST 5, 1968 OFFICIAL
COUNTY, CALIF. (REF.
C.C.D. 725127)

CALIFORNIA
T-12"

Doc. 734106
Res. 201291

PRIVATE CONTRACT ENGINE
E. F. Cook
R.C.E. 961
E. F. COOK & ASSOC., LTD., 3204 G
San Diego, California 92122, Telephone
Designer: _____ File Cod

MICROFILMED

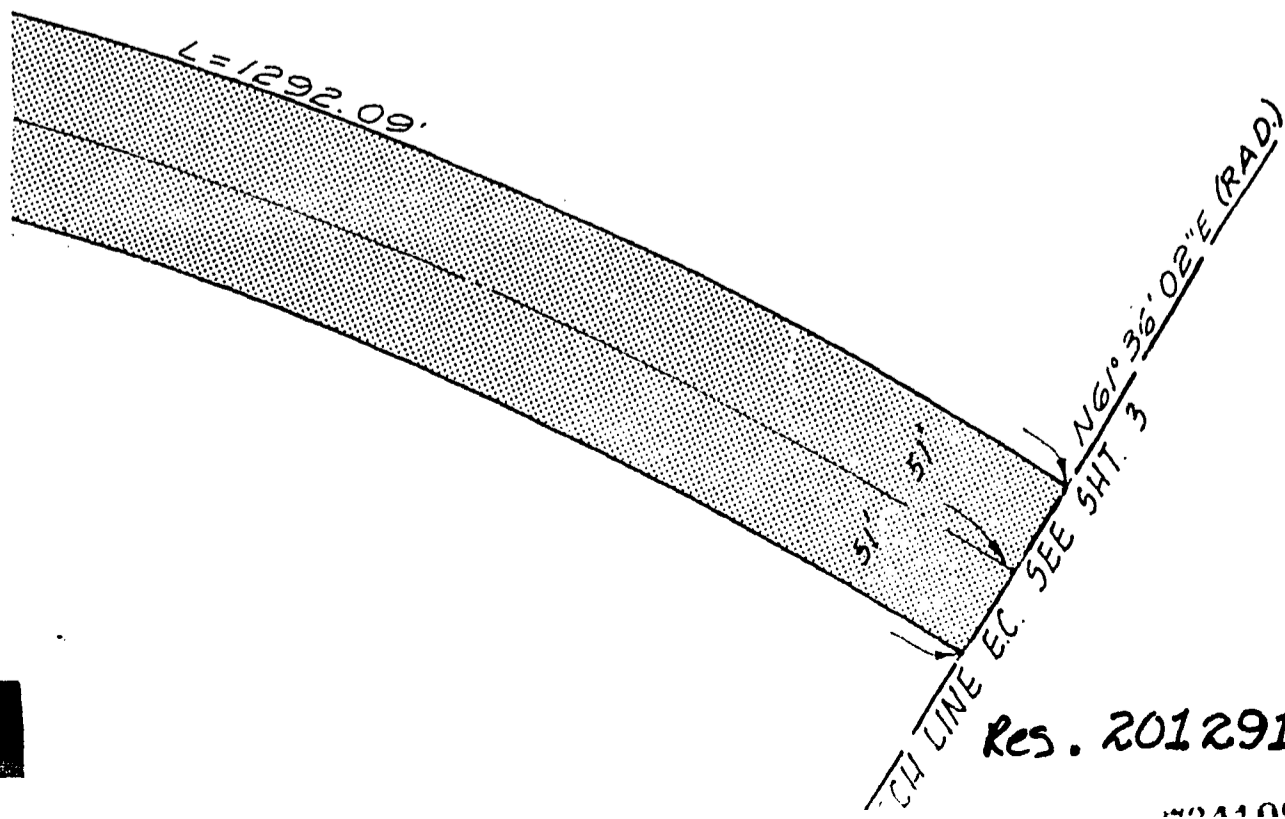
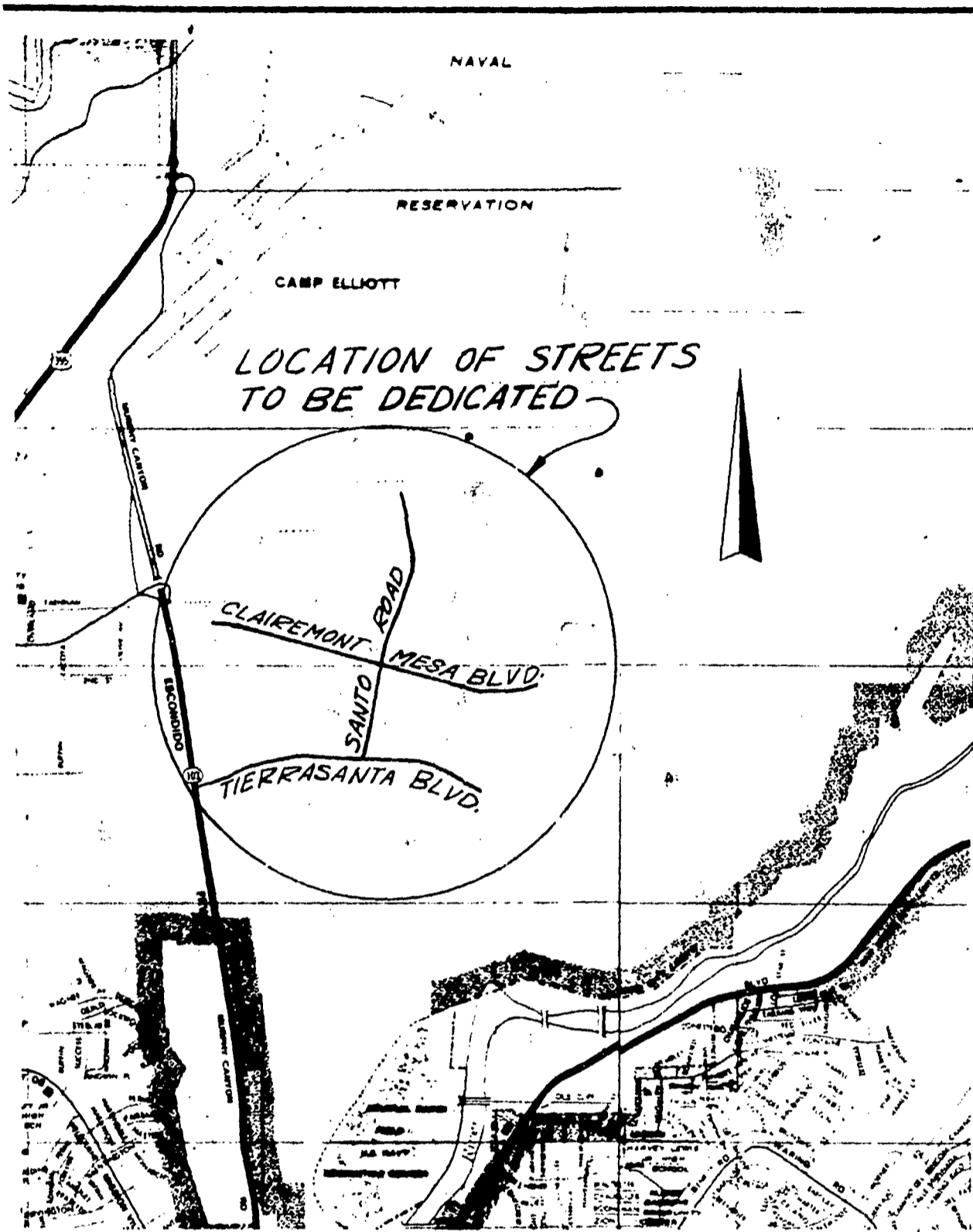

Res. 201291

404108

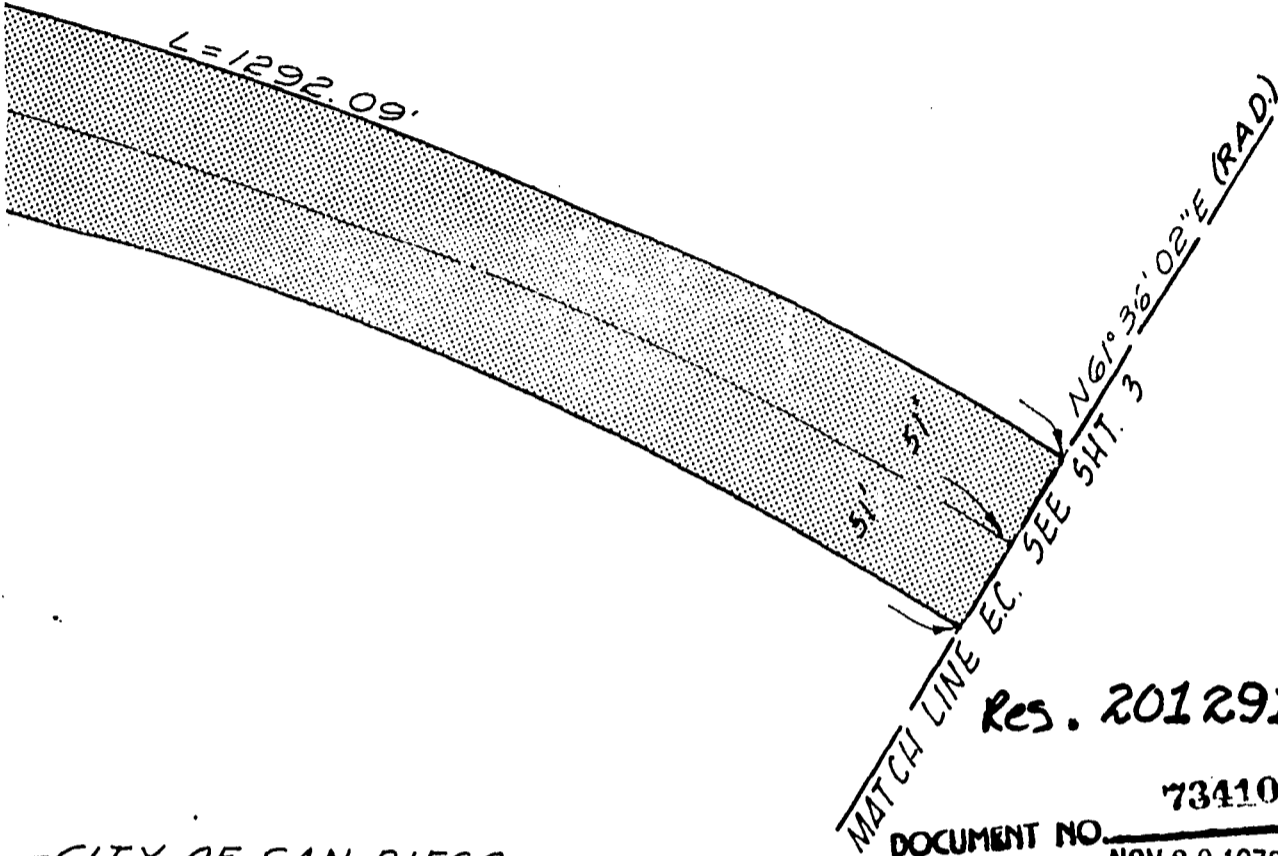

-CITY OF SAN DIEGO
 D-FILE/PAGE 132101
 L RECORDS SAN DIEGO
 PARCEL 6A, PARCEL A)

Res. 201291
 DOCUMENT NO. 734106
 FILED NOV 30 1970
 OFFICE OF THE CITY CLERK
 SAN DIEGO, CALIFORNIA

STREET DEDICATIONS-
 TIERRASANTA BOULEVARD, CLAIREMONT MESA
 BOULEVARD AND SANTO ROAD - IN
 ROSEDALE TRACT MAP NO. 825; AND
 RESUBDIVISION OF LOTS 14, 16, 18, 19, AND 20
 ROSEDALE TRACT MAP NO. 857; AND LOT 73
 RANCHO MISSION OF SAN DIEGO, MAP 330,
 SCC NO. 348.

CITY OF SAN DIEGO, CALIFORNIA ENGINEERING DEPARTMENT SHEET 1 OF 4 SHEETS				T.M. NO. 70-39 W.O. NO. 78001
CITY ENGINEER _____ DATE _____				<i>AP Martin</i> DIVISION HEAD 10-23-70
DESCRIPTION	BY	APPROVED	DATE	FILMED
ORIGINAL		<i>E.W.M.</i>	10-23-70	
"A" ADD. OF LOT LINES	R.C.			
CONTRACTOR _____ DATE STARTED _____				DESIGN ENGINEER
INSPECTOR _____ DATE COMPLETED _____				<i>Bill Roubinick</i> CONTROL CERTIFICATION 10-23-70
				238-1733 LAMBERT COORDINATES
				14 308-1-D

ER OF WORK
 17 Date: 9-2-70
 overnor Drive,
 ine: 714-453-2372
 o: ELL-16.01-135.69

MICROFILMED

TIERRASANTA STREET DEDICATIONS ELL-16.01-135.69

BOUNDARY LINE OF U.S. RETRAINING
COMMAND, CAMP ELLIOTT, AREA TRANSFERRED
TO THE U.S. ARMY PER DESCRIPTION
DATED MARCH 28, 1961
(REF F/P 20101, NOVEMBER 15, 1968)

ACCESS ROAD PART C
PARCEL B PER QUI
FILE/PAGE NO. 132101
(C.C.D. 725127)

30'

51.15' 51.15' S 89° 08' 42" E

SANTO

544.85'

5.89° 08' 42" E

MATCH LINE
5.61° 44' 00" E (R)

1172.05'

5.0° 51' 18" W

LOT 73
MAP 330

TO PART MAP 875

TO
N 2

562.54'

562.54'

110

IF PARCEL-3A,
T CLAIM DEED
AUGUST 5, 1968 O.R.

LOT 73
MAP 330
SLL 348

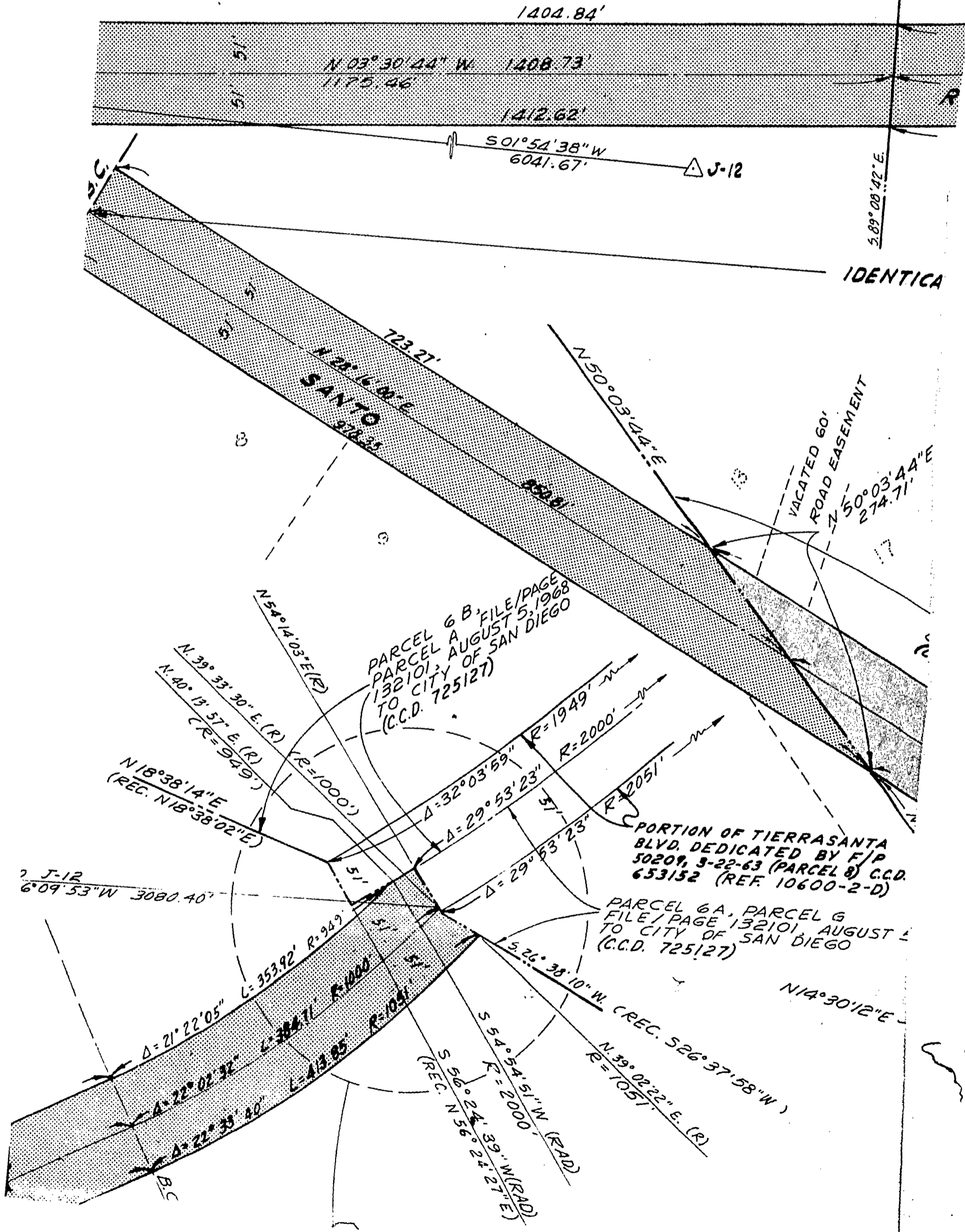

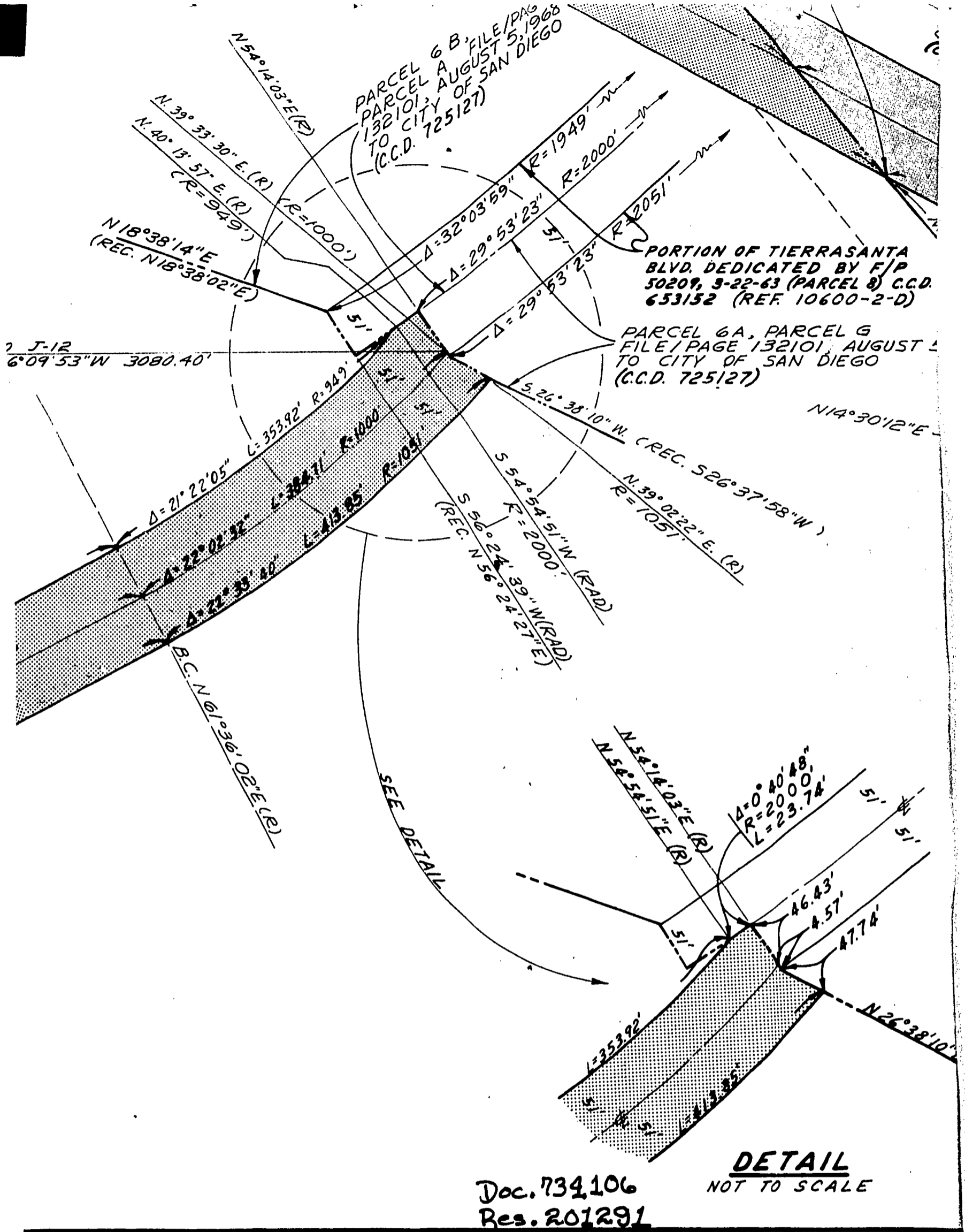

MICROFILMED

88
N 28°
782.5

PARCEL 6 A, PARCEL H PER FILE/PAGE
132101 AUGUST 5, 1968
O.R. TO CITY OF SAN DIEGO
(C.C.D. 725127)

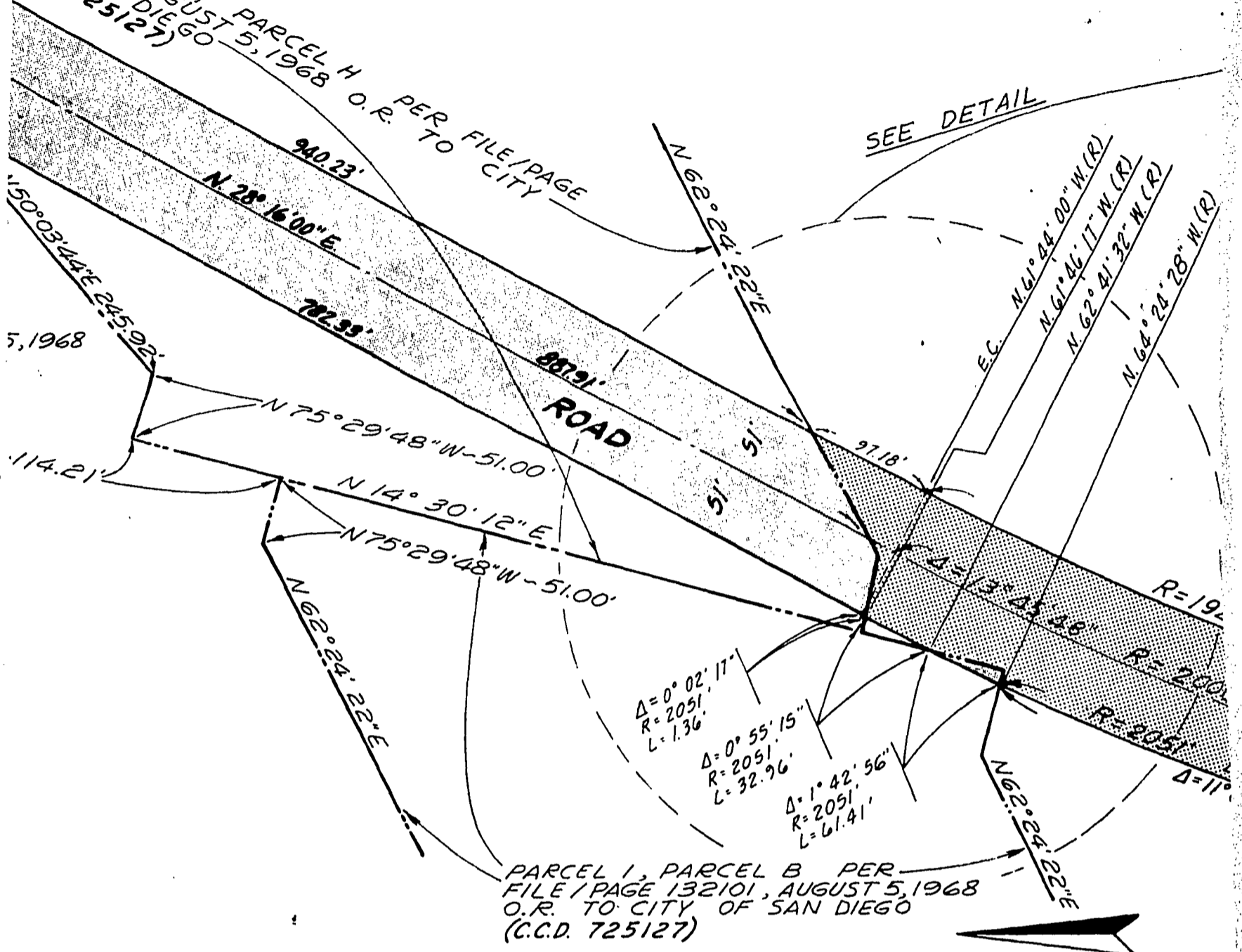

PARCEL 1, PARCEL B PER
FILE/PAGE 132101, AUGUST 5, 1968
O.R. TO CITY OF SAN DIEGO
(C.C.D. 725127)

SCALE: 1" = 100'

PRIVATE CONTRACT ENGINEER

E. F. Cook

R.C.E. 90
E. F. COOK & ASSOC., LTD., 3264
San Diego, California 92122, Telephone
Designer: _____ File Co. _____

Doc. 734106
Res. 201291

MICROFILMED

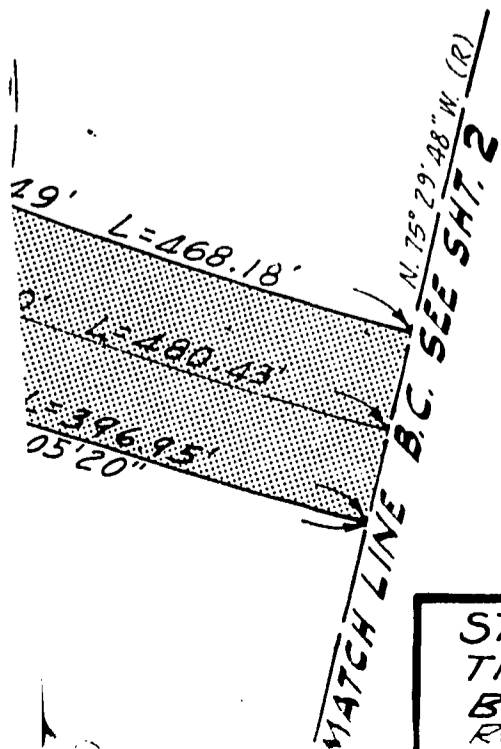
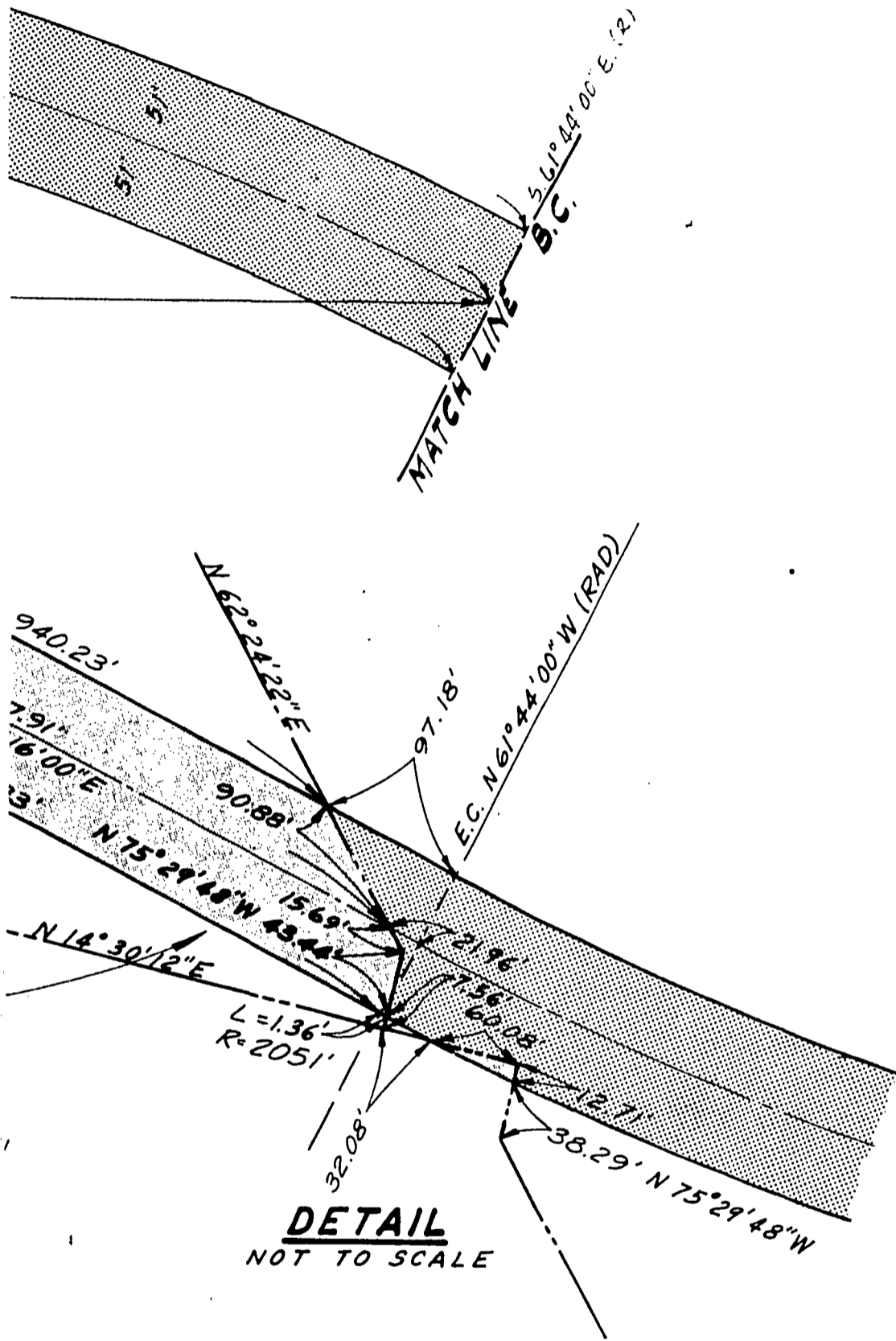

STREET DEDICATIONS -
 TIERRASANTA BOULEVARD, CLAIREMONT MESA
 BOULEVARD, AND SANTO ROAD - IN
 ROSEDALE TRACT MAP NO. 825; AND

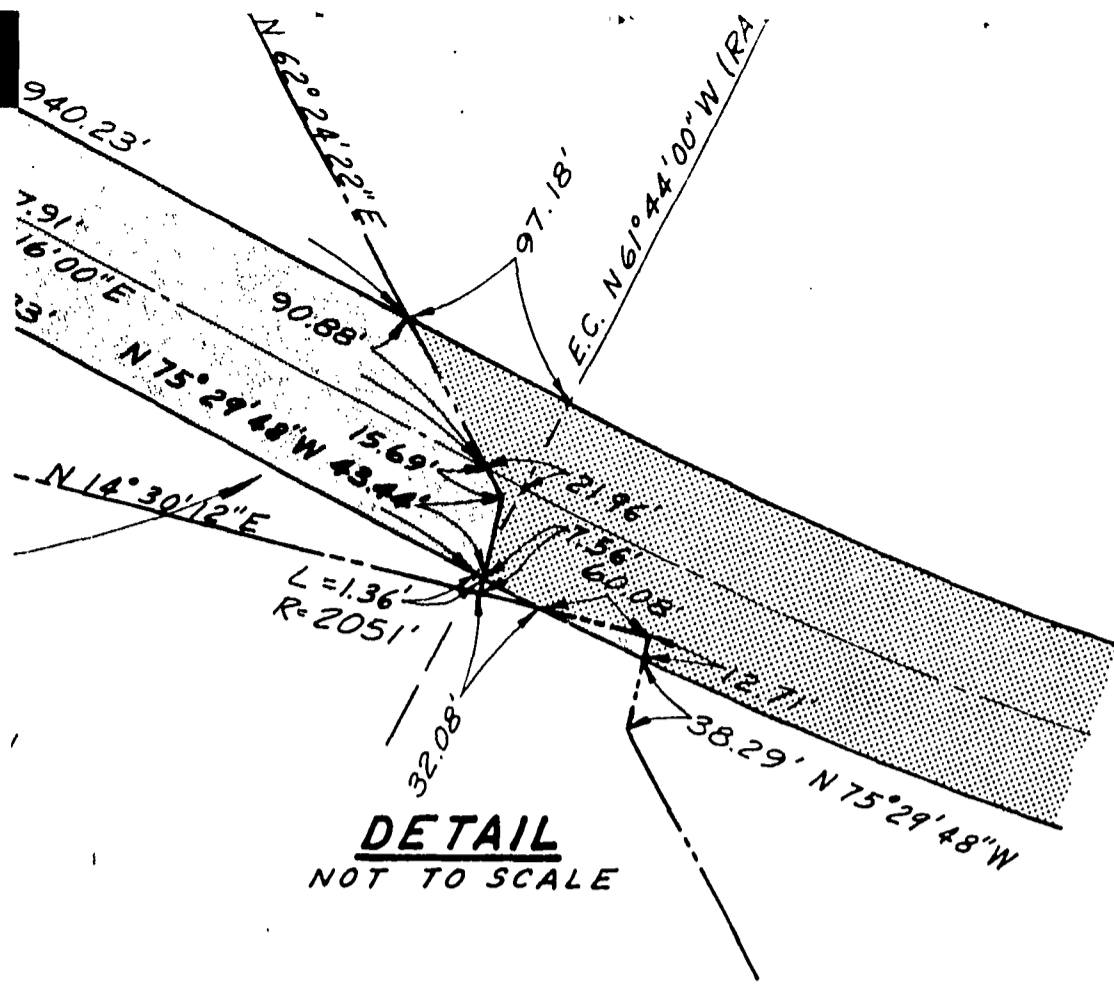

DETAIL
NOT TO SCALE

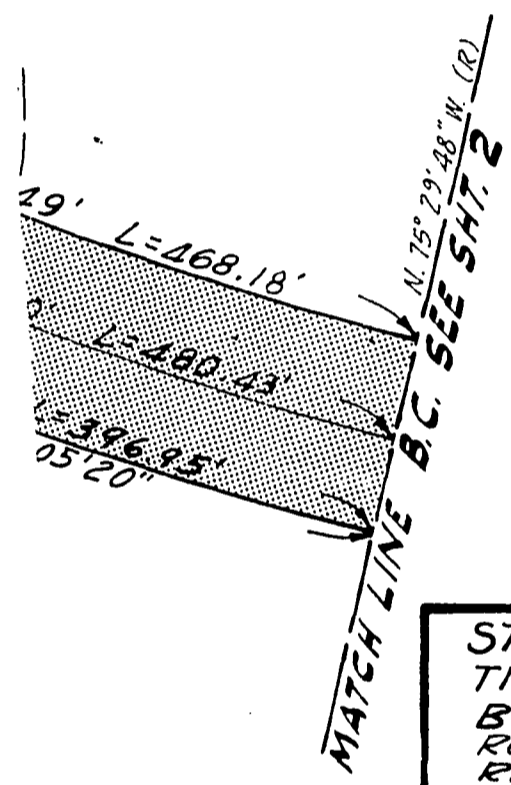

MATCH LINE B.C. SEE SHT. 2

STREET DEDICATIONS - TIERRASANTA BOULEVARD, CLAIREMONT MESA BOULEVARD, AND SANTO ROAD - IN ROSEDALE TRACT MAP NO. 825; AND RESUBDIVISION OF LOTS 14, 16, 18, AND 20 ROSEDALE TRACT MAP NO. 857; AND LOT 73 RANCHO MISSION OF SAN DIEGO, MAP 330, SCC NO. 348.					
CITY OF SAN DIEGO, CALIFORNIA ENGINEERING DEPARTMENT SHEET 3 OF 4 SHEETS			TM No. 70-39 W.O. NO. 78001		
<i>[Signature]</i> CITY ENGINEER		12-23-70 DATE	<i>[Signature]</i> DIVISION HEAD 12-23-70		
DESCRIPTION	BY	APPROVED	DATE	FILMED	DESIGN ENGINEER
ORIGINAL		<i>[Signature]</i>	10-23-70		
"A" ADD. OF LOT LINES	R.G.				<i>[Signature]</i> 10-23-70 CONTROL CERTIFICATION
				238-1733 LAMBERT COORDINATES	
CONTRACTOR		DATE STARTED		14308-3-D	
INSPECTOR		DATE COMPLETED			

ENGINEER OF WORK
 147 Date: 9-2-70
 Governor Drive,
 Phone: 714-453-2372
 File: ELL 16.01-135.69

TIERRASANTA STREET DEDICATIONS ELL-16.01-135 69

Doc. 734106
 Res. 201291

MICROFILMED

MATCH LINE B.C. SEE SHT. 3
N. 75° 29' 48" W. (R)

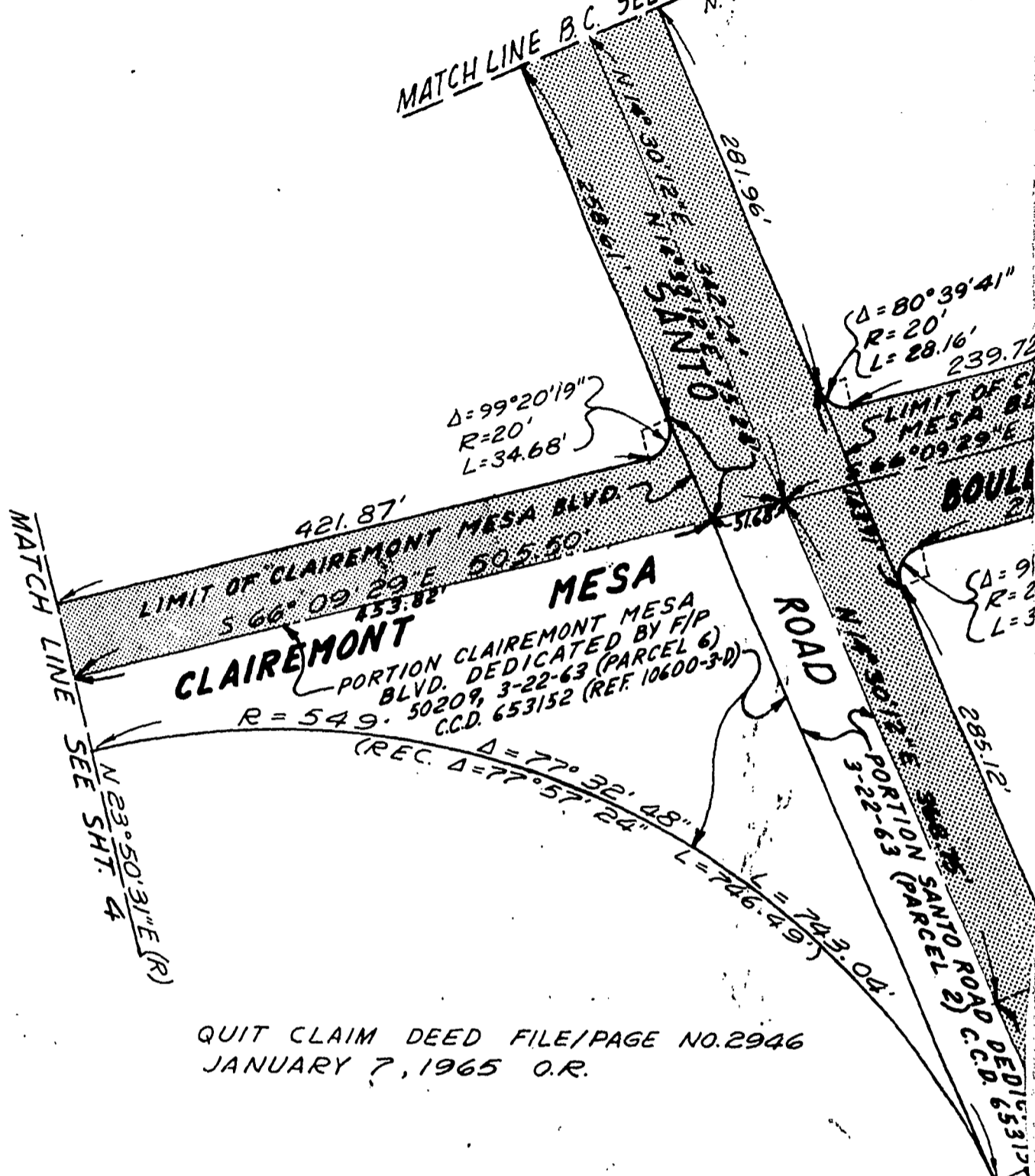

QUIT CLAIM DEED FILE/PAGE NO. 2946
JANUARY 7, 1965 O.R.

N 78° 36' 41" W (R)
(R = 549.00')

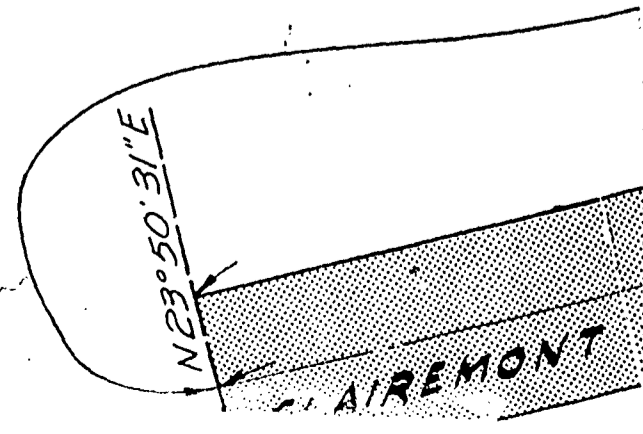

QUIT CLAIM DEED FILE/PAGE NO. 2946
JANUARY 7, 1965 O.R.

AD. DEED 65312
C.C.D.

$N 78^{\circ} 36' 41'' W (R)$
 $(R = 549.00')$

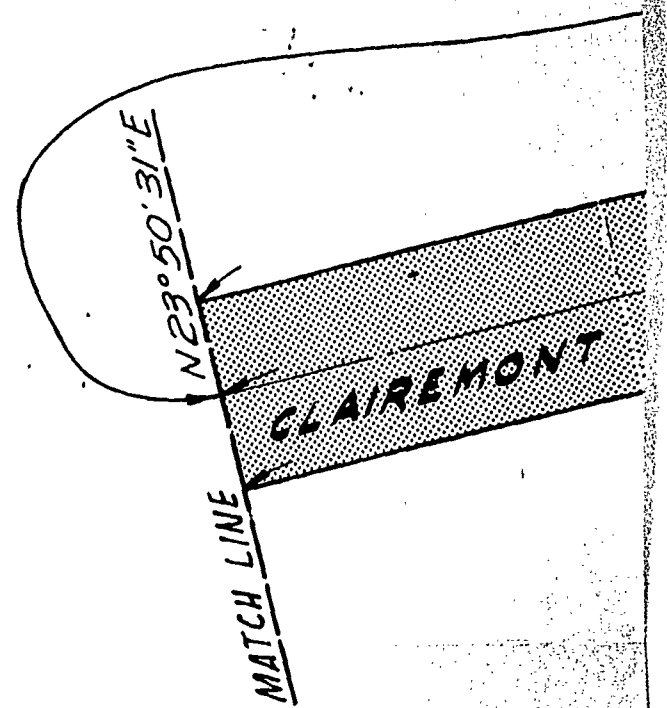

Doc. 734106
Res. 201291

MICROFILMED

F/P 133511, 7-30-68
PARCEL 8

E.C. N29°07'39"W
(RAD)

N29°07'39"W

N28°08'45"W (R)

N28°10'15"W (R)

51'

N60°52'21"E

316.50' 50.91"E
N23°50'31"E
AIREMONT
VD
300.00'
VARD
5.37'
1°20'19"
0"
4.68'

MATCH LINE

DETAIL
NOT TO SCALE

E.C. N75°29'48"W (R)

P.R.C. N78°36'41"W (R)
(R=2051.00')

R=194.9'
L=3221.6'
R=2000'
L=5023.0'
R=2051.00'
L=3051.00'
R=2051.00'
L=3051.00'

N86°44'48"W (R)

MATCH LINE B.C. SEE SH. 1

TEMPORARY EASEMENT
PER QUIT CLAIM
NO. 201101

IDENTICAL POINT

1401.29'

1401.29'

1401.29'

S 56°09'29" E
MESA

VACATED 60'
ROAD EASEMENT

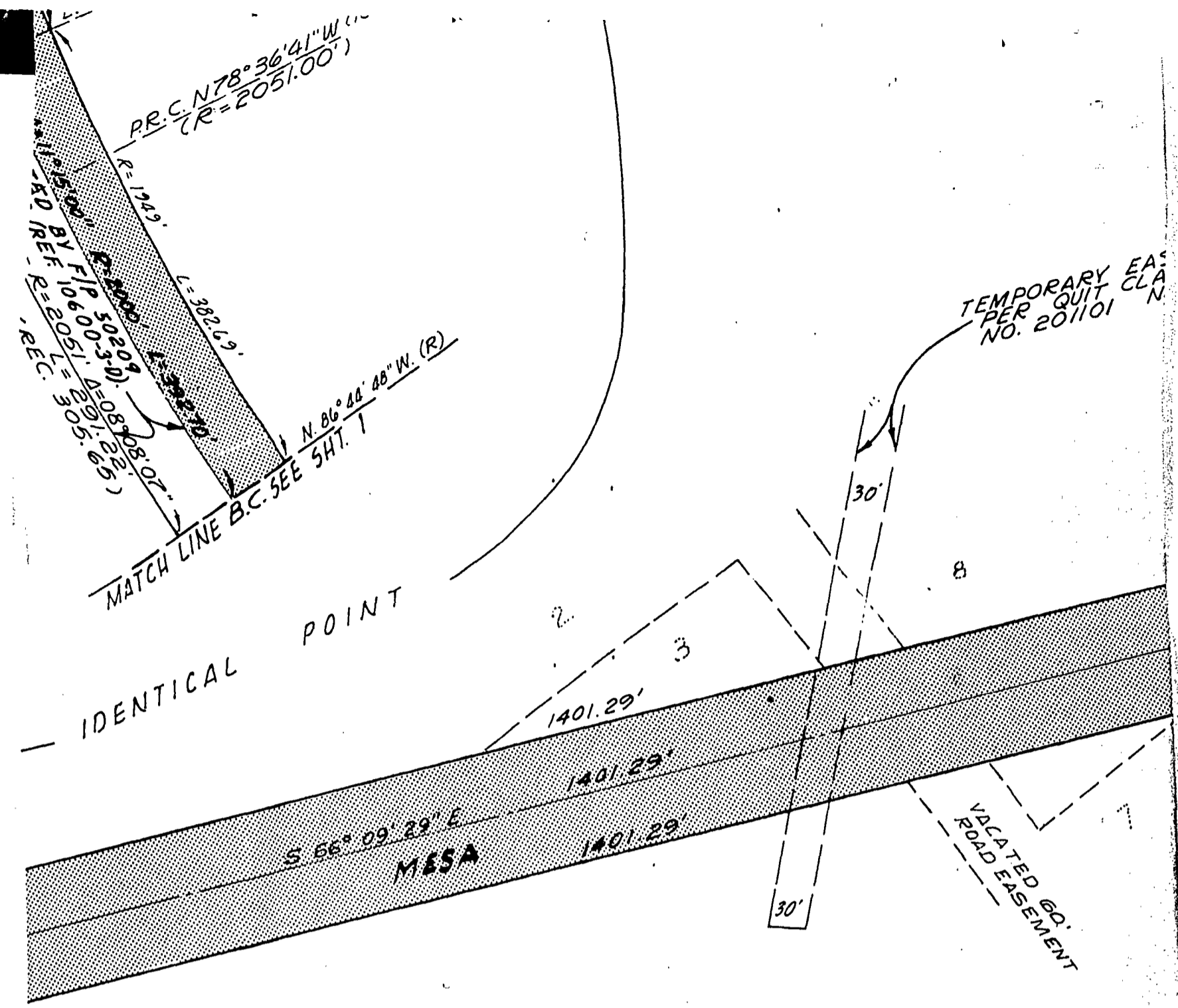

P.R.C. N78°36'41"W
 (R=2051.00')
 R=1229'
 L=3382.9'
 R=2000'
 FIP 502.3-D
 08.07
 BY REF. 106051
 REC. REF. R=2051 L=305.6
 N. 86° 44' 48" W. (R)
 MATCH LINE B.C. SEE SH. 1

TEMPORARY EAS
 PER QUIT CLA
 NO. 201101

IDENTICAL POINT

MESA

VACATED 60'
 ROAD EASEMENT

Doc. 734106
 Res. 201291

MICROFILMED

PARCEL 8 TO SAN DIEGO UNIFIED SCHOOL DISTRICT PER QUIT CLAIM DEED FILE/PAGE 133511 JULY 30, 1963 O.R.

PARTIAL DEDICATION C.C.D. 6

SEE DETAIL

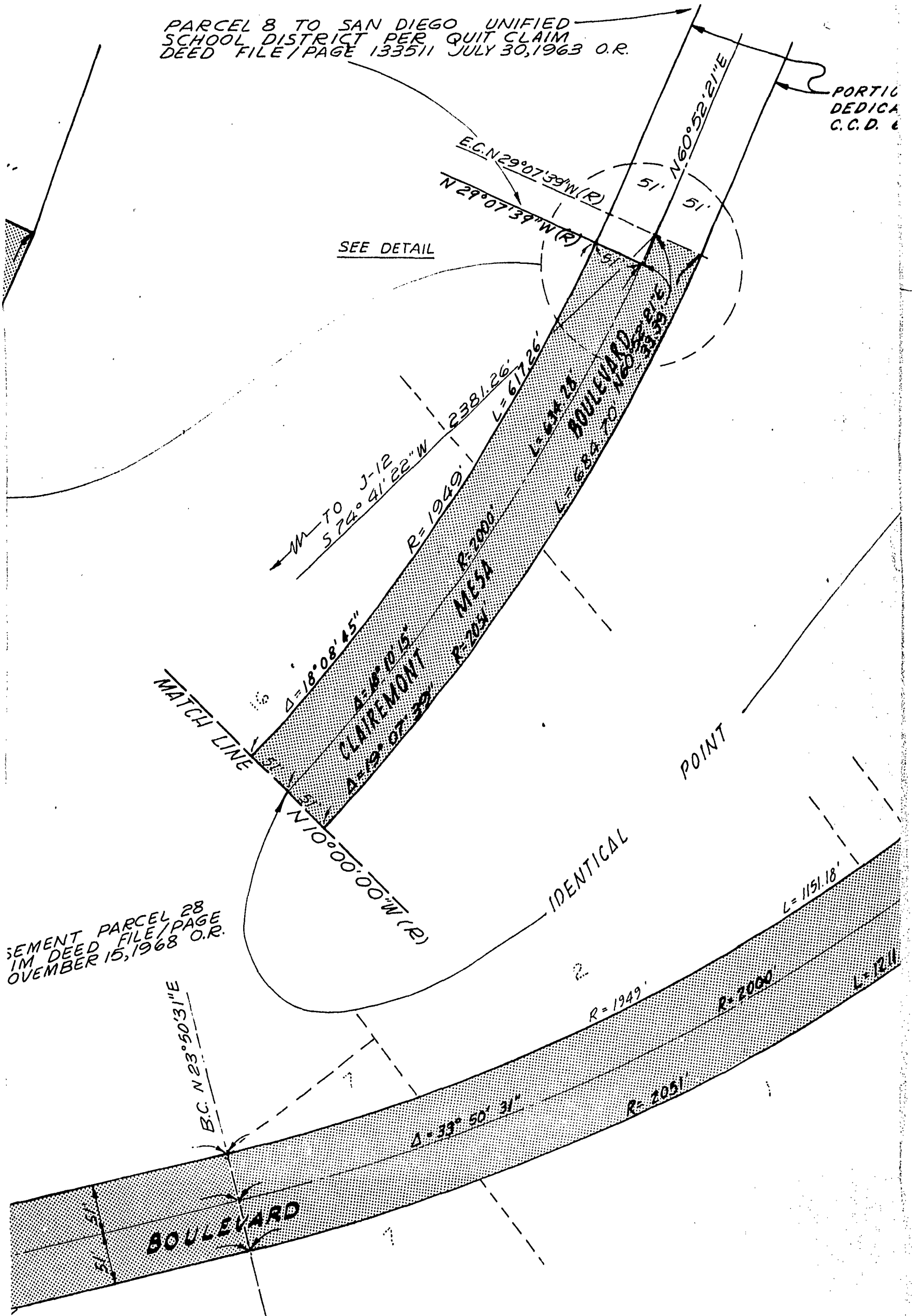

SEMENT PARCEL 28 IM DEED FILE/PAGE NOVEMBER 15, 1968 O.R.

BOULEVARD

SEMENT PARCEL 28
IM DEED FILE/PAGE
OVEMBER 15, 1968 O.R.

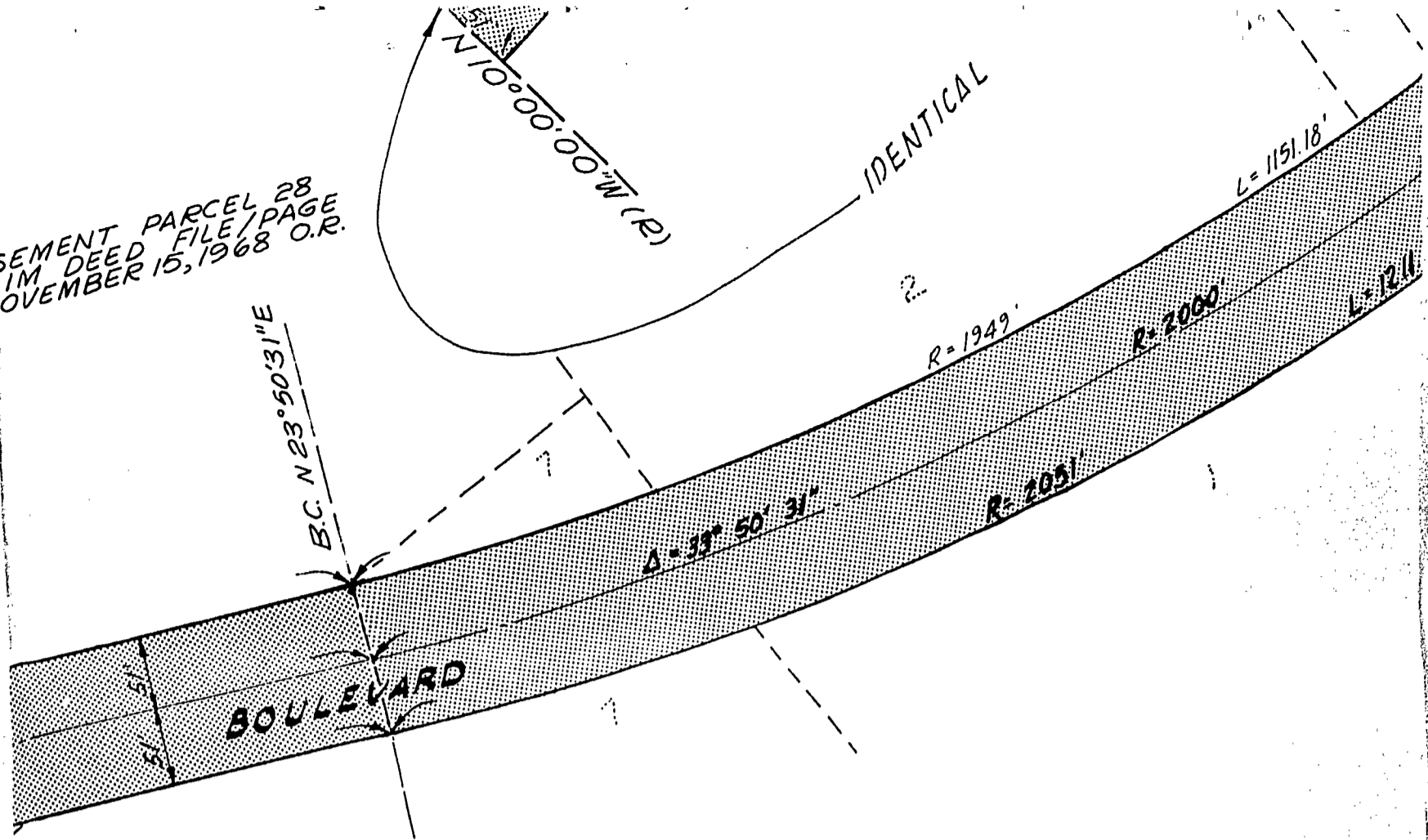

SCALE: 1"

PRIVATE CONTRACT ENG
E F Cook
R.C.E.
E. F. COOK & ASSOC., LTD., 326
San Diego, California 92122, Tel
Designer: _____ File

Doc. 734106
Res. 201291

MICROFILMED

IN OF CLAIREMONT MESA BOULEVARD
ATED BY F/P 50209, 3-22-63 (PARCEL 4)
53152 (REF 10600-3-D).

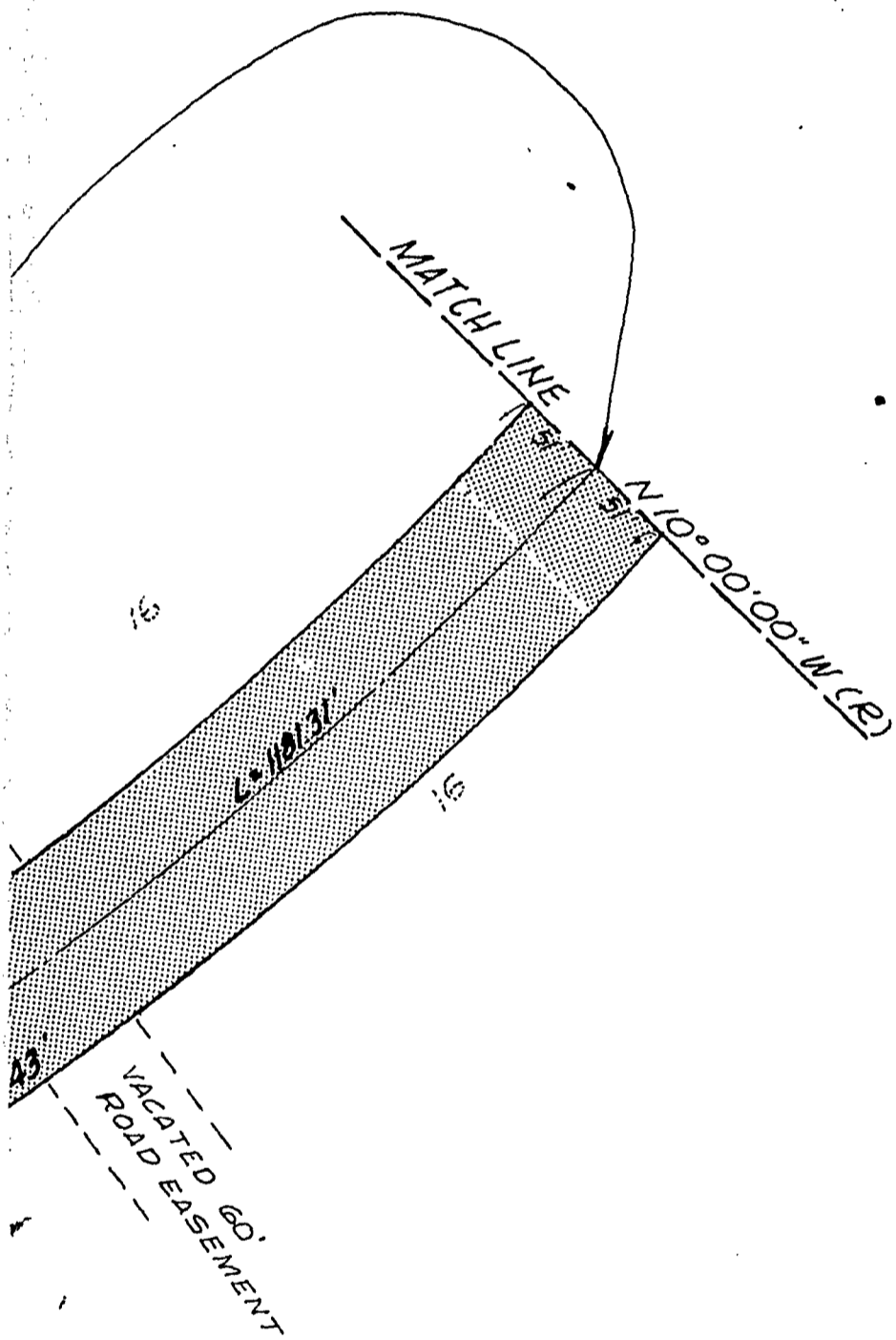

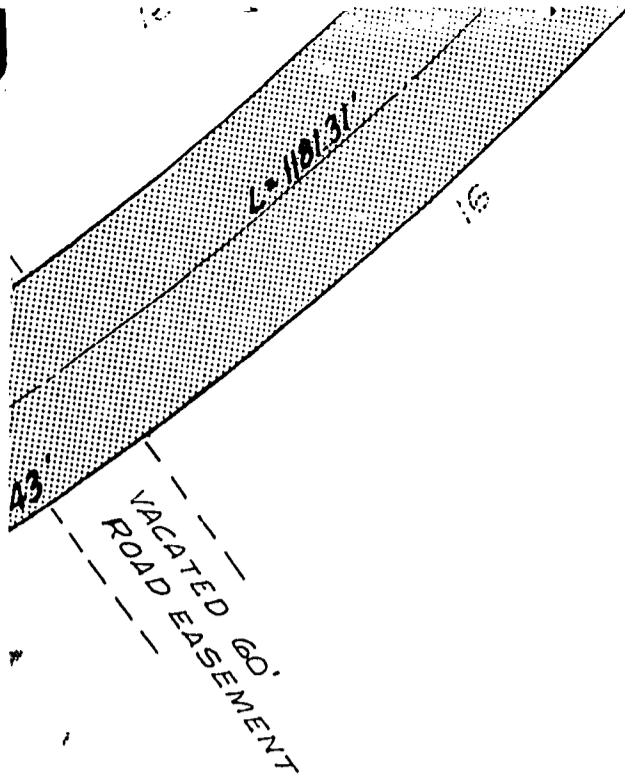

DO-W (R)

= 100'

STREET DEDICATIONS - TIERRASANTA BOULEVARD, CLAIREMONT MESA BOULEVARD, AND SANTO ROAD - IN ROSEDALE TRACT MAP NO. 825; AND RESUBDIVISION OF LOTS 14, 16, 18, 19, AND 20 ROSEDALE TRACT MAP NO. 857; AND LOT 73 RANCHO MISSION OF SAN DIEGO, MAP 330, SCC NO. 348.																													
CITY OF SAN DIEGO, CALIFORNIA ENGINEERING DEPARTMENT SHEET 2 OF 4 SHEETS			TM No. 70-39 W.O. NO. 78001																										
<i>[Signature]</i> CITY ENGINEER		12-23-70 DATE		<i>[Signature]</i> DIVISION HEAD 10-23-70																									
<table border="1"> <thead> <tr> <th>DESCRIPTION</th> <th>BY</th> <th>APPROVED</th> <th>DATE</th> <th>FILMED</th> </tr> </thead> <tbody> <tr> <td>ORIGINAL</td> <td></td> <td><i>[Signature]</i></td> <td>10-23-70</td> <td></td> </tr> <tr> <td>"A" ADD. OF LOT LINES</td> <td>R.C.</td> <td></td> <td></td> <td></td> </tr> <tr> <td></td> <td></td> <td></td> <td></td> <td></td> </tr> <tr> <td></td> <td></td> <td></td> <td></td> <td></td> </tr> </tbody> </table>					DESCRIPTION	BY	APPROVED	DATE	FILMED	ORIGINAL		<i>[Signature]</i>	10-23-70		"A" ADD. OF LOT LINES	R.C.													
DESCRIPTION	BY	APPROVED	DATE	FILMED																									
ORIGINAL		<i>[Signature]</i>	10-23-70																										
"A" ADD. OF LOT LINES	R.C.																												
			DESIGN ENGINEER <i>[Signature]</i> 10-23-70 CONTROL CERTIFICATION																										
			238-1733 LAMBERT COORDINATES																										
CONTRACTOR _____ INSPECTOR _____		DATE STARTED _____ DATE COMPLETED _____		14 308-2-D																									

LINEER OF WORK
 9647 Date: 9-2-70
 4 Governor Drive,
 ophone: 714-453-2372
 Code: ELL 16.01-135.69

TIERRASANTA STREET DEDICATIONS ELL-16.01-135.69

MICROFILMED

Doc. 734106
 Res. 201291

BOUNDARY LINE OF U.S. RETRAINING
COMMAND, CAMP ELLIOTT, AREA
TRANSFERRED TO THE U.S. ARMY
PER DESCRIPTION DATED 3-28-61
(REF. F/P 201101, 11-15-68)

ROSED

SAN DIEGO
COUNTY DISTRICT; F/P 1335115

ROSEV

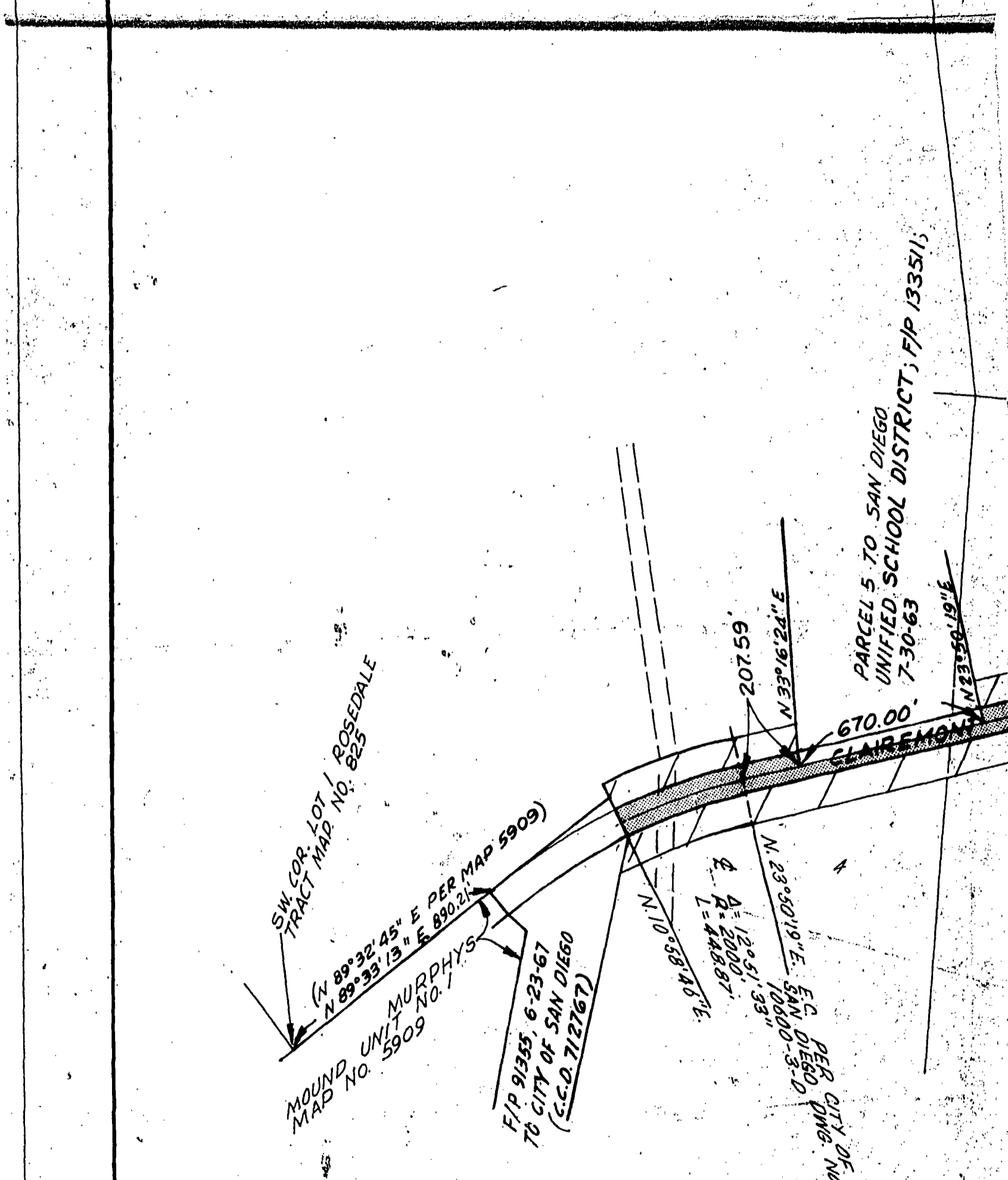

Draftsman	Remarks

PRIVATE CONTRACT ENGINEER OF WORKS
E. F. Cook
 P.C.E. 9847, Since 7-28
 E. F. COOK & ASSOC., LTD., 5204 Balboa Blvd.,
 San Diego, California 92122, Telephone 714-593-23
 Designer: File Code 11-16-01-13

MICROFILMED Doc. 734077
 Res. 201291

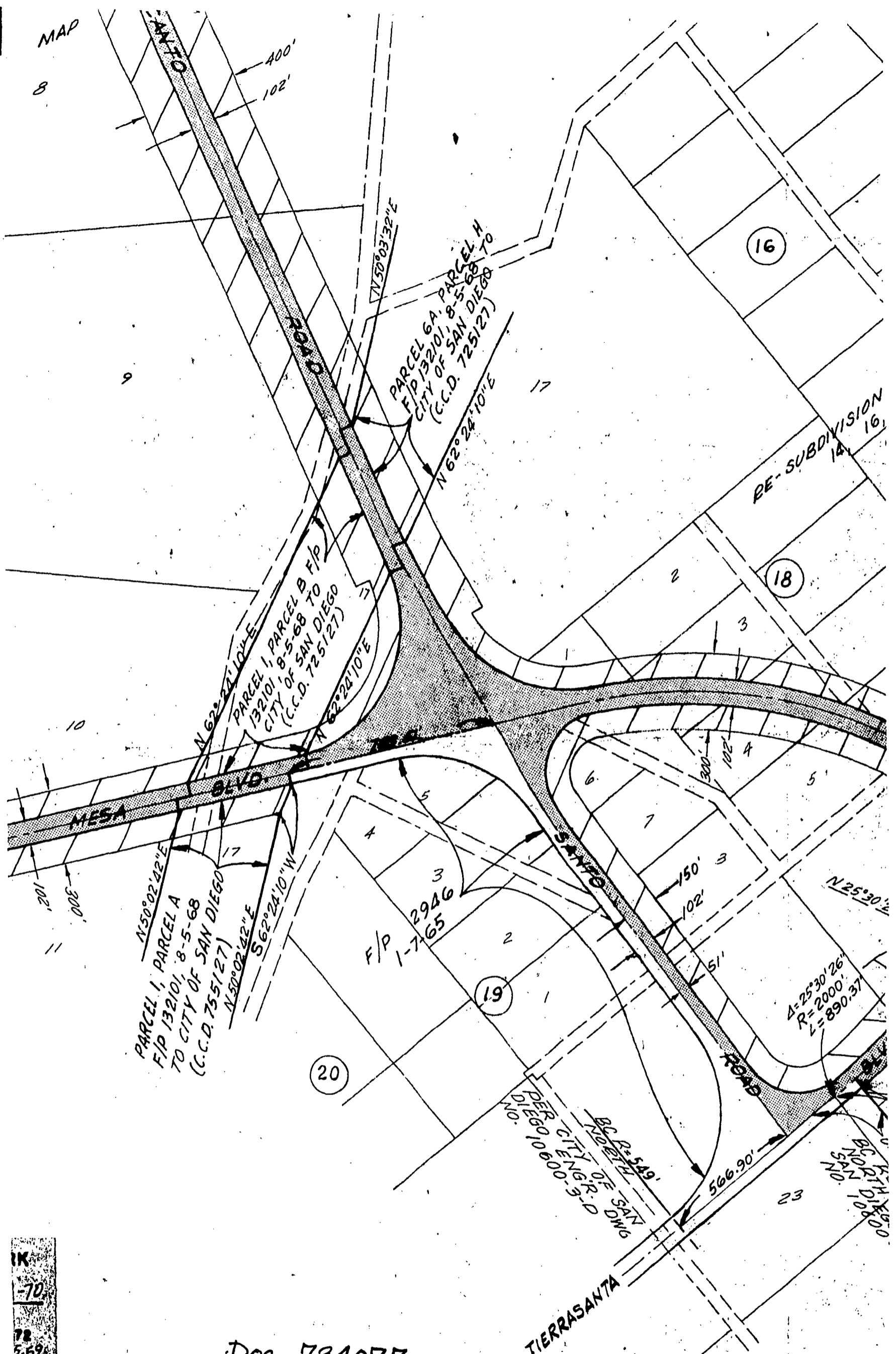

IK
-70
78
5.69

Doc. 734077
Res. 201291

MICROFILMED

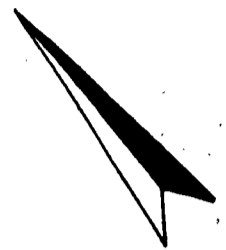

SCALE 1"=400'

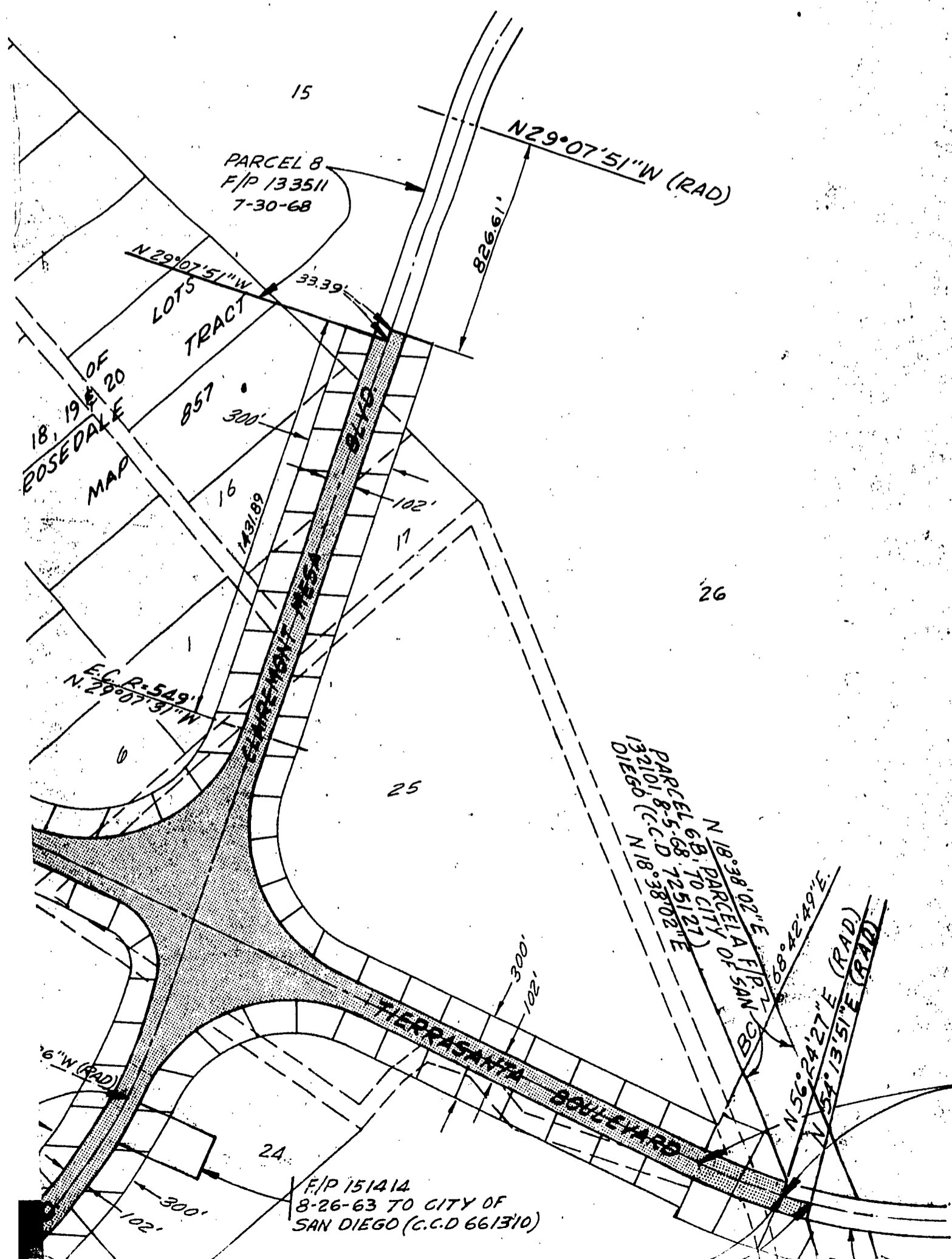

$\Delta = 12^{\circ} 18'$
 $R = 2000$
 $L = 429.56$

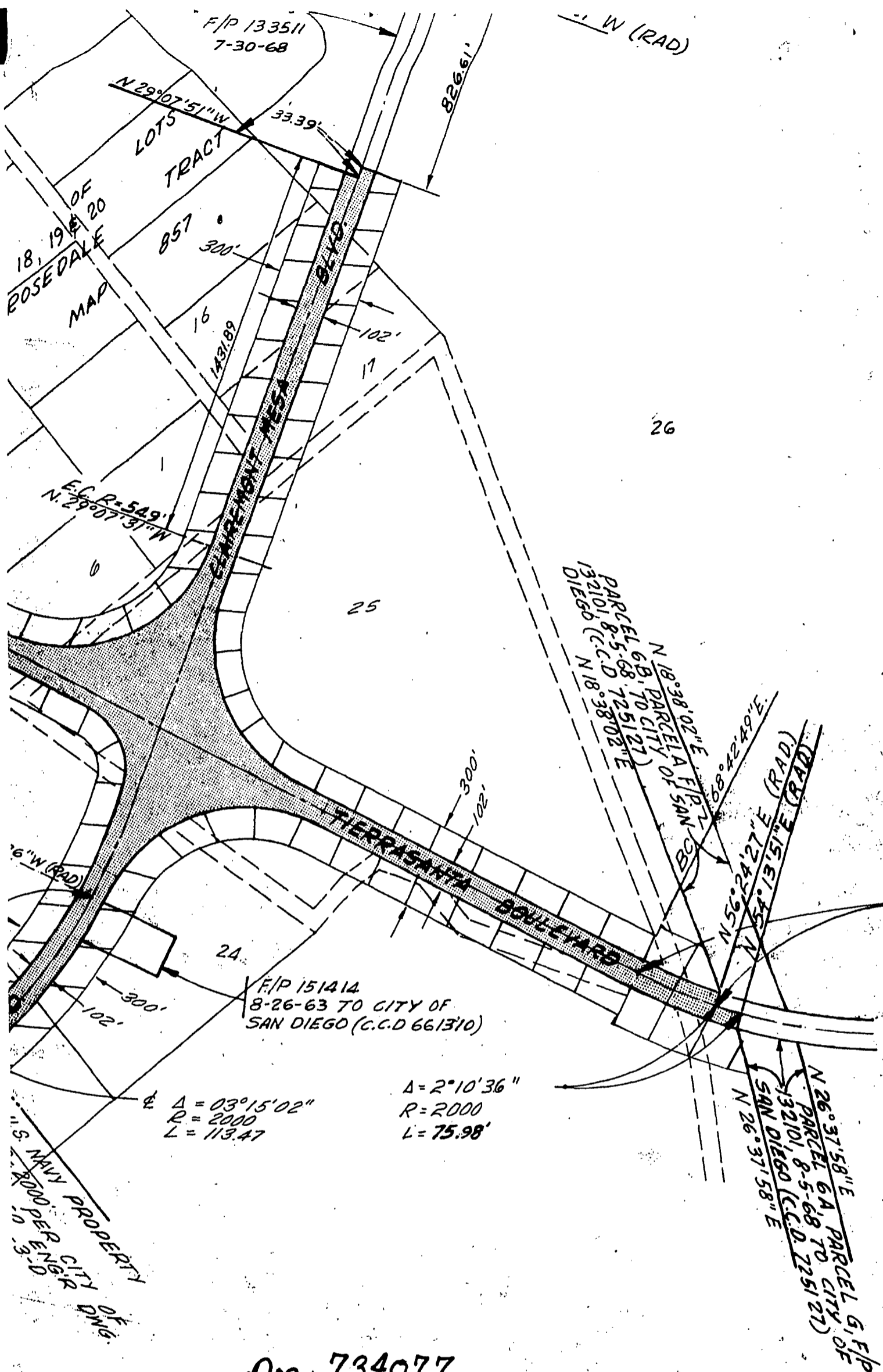

U.S. NAVY PROPERTY
 3000 PER ENG
 3-D
 DWG

Doc. 734077
 Res. 201291

MICROFILMED

$\Delta = 12^{\circ}18'$
 $R = 2000$
 $L = 429.56$

$\Delta = 03^{\circ}15'02''$
 $R = 2000$
 $L = 113.47$

$\Delta = 2^{\circ}10'36''$
 $R = 2000$
 $L = 75.98'$

N 26°37'58" E
 PARCEL 6A, F.P. 132101, 8-5-68 TO CITY OF SAN DIEGO (C.C.D. 725127)
 N 26°37'58" E

N 18°38'02" E
 PARCEL 6B, F.P. 132101, 8-5-68 TO CITY OF SAN DIEGO (C.C.D. 725127)
 N 18°38'02" E

F/P 151414
 8-26-63 TO CITY OF SAN DIEGO (C.C.D. 661310)

F/P 133511
 7-30-68
 N 29°07'51" W
 LOTS TRACT
 857
 300'

E.C. 2-549'
 N 29°07'31" W

26

25

24

6" W (RAD)

1" W (RAD)

826.61'

33.39'

857

300'

16

1431.89

102'

300'

102'

300'

102'

3" 09' 22" 82'

N 56°24'27" E (RAD)

N 54°13'51" E (RAD)

N 56°24'27" E (RAD)

N 54°13'51" E (RAD)

N 56°24'27" E (RAD)

N 54°13'51" E (RAD)

N 56°24'27" E (RAD)

N 54°13'51" E (RAD)

N 56°24'27" E (RAD)

N 54°13'51" E (RAD)

N 56°24'27" E (RAD)

N 54°13'51" E (RAD)

N 56°24'27" E (RAD)

N 54°13'51" E (RAD)

N 56°24'27" E (RAD)

N 54°13'51" E (RAD)

N 56°24'27" E (RAD)

N 54°13'51" E (RAD)

LEGEND



STREETS VACATED

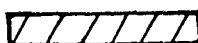

SLOPE RIGHTS RELINQUISHED
ADJACENT TO STREETS VACATED

REFERENCES:

10 600 - D
10 816 - D
MAP 5909
14308 - D

STREETS VACATED WERE DEDICATED BY F/P
50209, 3-22-63, PARCELS 2, 3, 4, 6, 7, 8;
(C.C.D. 653152)
RESOL. NO. 174980

STREETS DEDICATED BY MAPS 825 & 827
WITHIN THE BOUNDARY OF CAMP ELLIOTT
WERE VACATED BY DECREE ON DECLARATION
OF TAKING, UNITED STATES DISTRICT COURT
CASE NO. 105, RECORDED 5-9-41 IN BOOK
1181; PAGE 90; O.R. OF SAN DIEGO, COUNTY

FILED 1601 13569

DOCUMENT NO. 734077
NOV 25 1970

FILED _____
OFFICE OF THE CITY CLERK
SAN DIEGO, CALIFORNIA

STREET VACATION AND SLOPE
RIGHTS RELINQUISHMENT -
CLAIREMONT MESA BOULEVARD, TIERRASANTA
BOULEVARD AND SANTO ROAD-IN ROSEDALE
TRACT, MAP 825; RESUBDIVISION OF LOTS
14, 16, 18, 19 AND 20 ROSEDALE TRACT,
MAP 857; AND LOT 73, RANCHO MISSION
OF SAN DIEGO, MAP 330, S.C.C. 348.

22"
5'

CITY OF SAN DIEGO, CALIFORNIA ENGINEERING DEPARTMENT SHEET 1 OF 1 SHEETS				W.O. (69-87) NO. 27002	
E. F. Hehmel CITY ENGINEER		11-12-70 DATE		R. P. Foster DIVISION HEAD 11-11-70	
DESCRIPTION	BY	APPROVED	DATE	FILMED	DESIGN ENGINEER
ORIGINAL		EWM	11-6-70		
					CONTROL CERTIFICATE
					238-1733
					LANDS ACQUIRED
CONTRACTOR	DATE STARTED	INSPECTOR	DATE COMPLETED	14 375 - D	

MICROFILMED

Res. 201291

242-1734

RECEIVED
CITY CLERK'S OFFICE
1970 NOV 20 AM 9:05
SAN DIEGO, CALIF.

Passed and adopted by the Council of The City of San Diego on NOV 24 1970,
by the following vote:

Councilmen	Yeas	Nays	Excused	Absent
Helen Cobb	<input checked="" type="checkbox"/>	<input type="checkbox"/>	<input type="checkbox"/>	<input type="checkbox"/>
Sam T. Loftin	<input checked="" type="checkbox"/>	<input type="checkbox"/>	<input type="checkbox"/>	<input type="checkbox"/>
Henry L. Landt	<input checked="" type="checkbox"/>	<input type="checkbox"/>	<input type="checkbox"/>	<input type="checkbox"/>
Leon L. Williams	<input checked="" type="checkbox"/>	<input type="checkbox"/>	<input type="checkbox"/>	<input type="checkbox"/>
Floyd L. Morrow	<input checked="" type="checkbox"/>	<input type="checkbox"/>	<input type="checkbox"/>	<input type="checkbox"/>
Bob Martinet	<input checked="" type="checkbox"/>	<input type="checkbox"/>	<input type="checkbox"/>	<input type="checkbox"/>
Allen Hitch	<input type="checkbox"/>	<input type="checkbox"/>	<input type="checkbox"/>	<input checked="" type="checkbox"/>
Mike Schaefer	<input checked="" type="checkbox"/>	<input type="checkbox"/>	<input type="checkbox"/>	<input type="checkbox"/>
Mayor Frank Curran	<input checked="" type="checkbox"/>	<input type="checkbox"/>	<input type="checkbox"/>	<input type="checkbox"/>

AUTHENTICATED BY:

FRANK CURRAN
Mayor of The City of San Diego, California.

JOHN LOCKWOOD
City Clerk of The City of San Diego, California.

(Seal)

By Elfa M. Hamel, Deputy. *KE*

Office of the City Clerk, San Diego, California
Resolution Number 201291 Adopted NOV 24 1970

FORM CC-1276 (1.69)

MICROFILMED