

ORDINANCE NO. 10950  
(New Series)

NOV 9 1972

AN ORDINANCE INCORPORATING THOSE CANYON AREAS LYING WESTERLY OF INTERSTATE HIGHWAY 5 AND EASTERLY OF THE CITY OF DEL MAR AND THE ATCHISON, TOPEKA AND SANTA FE RAILROAD, BETWEEN DEL MAR HEIGHTS ROAD ON THE NORTH AND CARMEL VALLEY ROAD ON THE SOUTH, IN THE CITY OF SAN DIEGO, CALIFORNIA, INTO LC ZONE, AS DEFINED BY SECTION 101.0454 OF THE SAN DIEGO MUNICIPAL CODE.

BE IT ORDAINED, by the Council of The City of San Diego,  
as follows:

Section 1. Those canyon areas lying westerly of Interstate Highway 5 and easterly of the City of Del Mar and the Atchison, Topeka and Santa Fe Railroad, between Del Mar Heights Road on the North and Carmel Valley Road on the South, in the City of San Diego, California, within the boundaries of the districts designated "LC" on Zone Map Drawing No. C-374.5, filed in the office of the City Clerk as Document No. 741399 be, and they are hereby incorporated into LC Zone, as such zone is described and defined by Section 101.0454 of the San Diego Municipal Code.

Section 2. This ordinance shall take effect and be in force on the thirtieth day from and after its passage.

APPROVED: JOHN W. WITT, City Attorney

By   
Frederick C. Conrad, Chief Deputy

MICROFILMED

FCC:nr  
Rev. 10-13-72  
60-72-7

MAY 1 1978

01755

Passed and adopted by the Council of The City of San Diego on NOV 9 1972,  
 by the following vote:

Councilmen	Yeas	Nays	Excused	Absent
Gil Johnson	<input checked="" type="checkbox"/>	<input type="checkbox"/>	<input type="checkbox"/>	<input type="checkbox"/>
Maureen F. O'Connor	<input checked="" type="checkbox"/>	<input type="checkbox"/>	<input type="checkbox"/>	<input type="checkbox"/>
Henry L. Landt	<input checked="" type="checkbox"/>	<input type="checkbox"/>	<input type="checkbox"/>	<input type="checkbox"/>
Leon L. Williams	<input checked="" type="checkbox"/>	<input type="checkbox"/>	<input type="checkbox"/>	<input type="checkbox"/>
Floyd L. Morrow	<input checked="" type="checkbox"/>	<input type="checkbox"/>	<input type="checkbox"/>	<input type="checkbox"/>
Bob Martinet	<input checked="" type="checkbox"/>	<input type="checkbox"/>	<input type="checkbox"/>	<input type="checkbox"/>
Allen Hitch	<input checked="" type="checkbox"/>	<input type="checkbox"/>	<input type="checkbox"/>	<input type="checkbox"/>
Jim Bates	<input checked="" type="checkbox"/>	<input type="checkbox"/>	<input type="checkbox"/>	<input type="checkbox"/>
Mayor Pete Wilson	<input checked="" type="checkbox"/>	<input type="checkbox"/>	<input type="checkbox"/>	<input type="checkbox"/>

AUTHENTICATED BY:

PETE WILSON  
 Mayor of The City of San Diego, California.

EDWARD NIELSEN  
 City Clerk of The City of San Diego, California.

(Seal)

By Judith A. Nillon, Deputy.

I HEREBY CERTIFY that the foregoing ordinance was not finally passed until twelve calendar days had elapsed between the day of its introduction and the day of its final passage, to wit, on

OCT 26 1972

NOV 9 1972

I FURTHER CERTIFY that said ordinance was read in full prior to its final passage.

I FURTHER CERTIFY that the reading of said ordinance in full was dispensed with by a vote of not less than a majority of the members elected to the Council, and that there was available for the consideration of each member of the Council and the public prior to the day of its passage a written or printed copy of said ordinance.

EDWARD NIELSEN  
 City Clerk of The City of San Diego, California.

(Seal)

By Judith A. Nillon, Deputy.

MICROFILMED

MAY 1 1978

RECEIVED  
 CITY CLERK'S OFFICE  
 1972 OCT 16 AM 11:14  
 SAN DIEGO, CALIF.

Office of the City Clerk, San Diego, California	
Ordinance Number	<u>10950</u> Adopted <u>NOV 9 1972</u>
	<u>01756</u>

SD

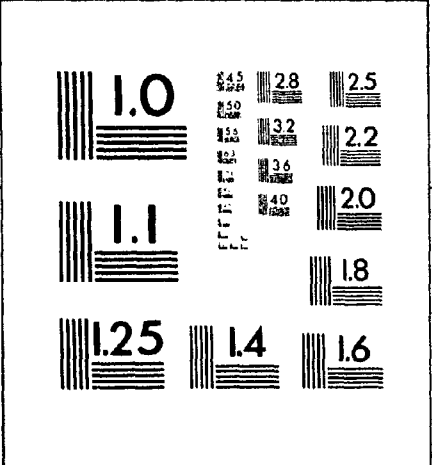

ABCDEFGHIJKLMNOPQRSTUVWXYZ  
 abcdefghijklmnopqrstuvwxyz  
 1234567890\$¢£/%#½¼¾—=+×°@\*  
 ABCDEFGHIJKLMNOPQRSTUVWXYZ1234567890  
 abcdefghijklmnopqrstuvwxyz\$¢£/%#½¼¾—=+×°@\*  
 ABCDEFGHIJKLMNOPQRSTUVWXYZ1234567890  
 abcdefghijklmnopqrstuvwxyz\$¢£/%#½¼¾—=+×°@\*

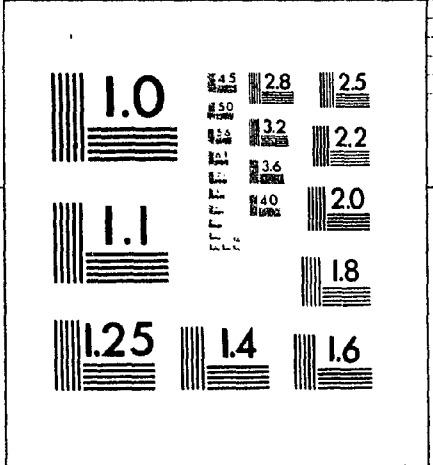

**IMAGE EVALUATION TEST TARGET (MT-1)**

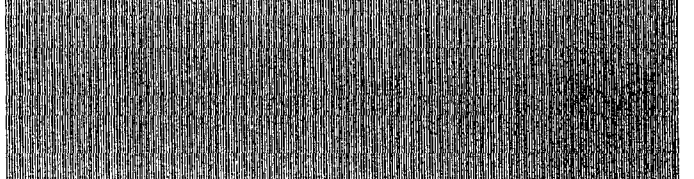
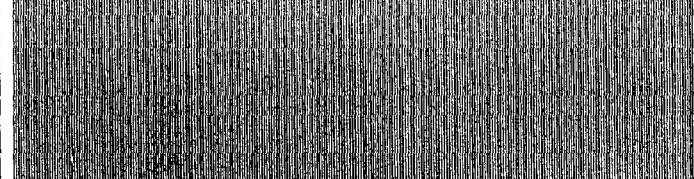

3L/MM

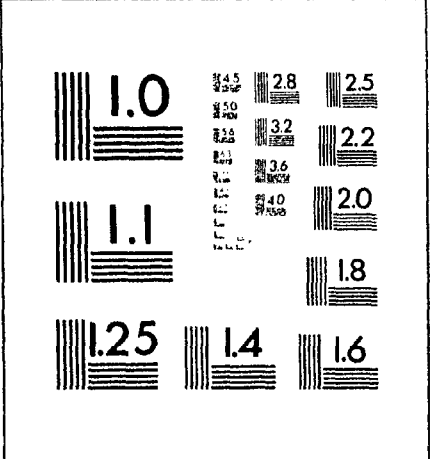
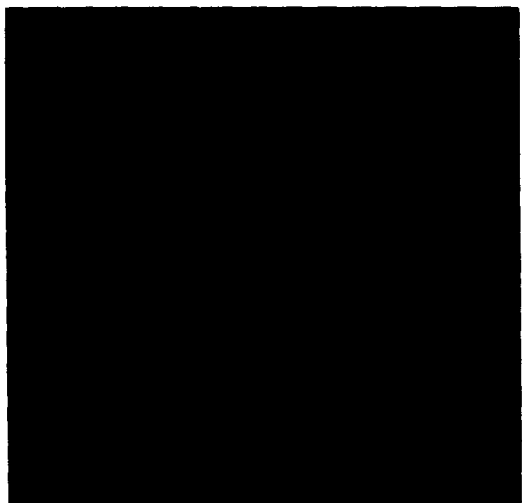

ABCDEFGHIJKLMNOPQRSTUVWXYZ  
 abcdefghijklmnopqrstuvwxyz  
 1234567890\$¢£/%#½¼¾—=+×°@\*  
 ABCDEFGHIJKLMNOPQRSTUVWXYZ1234567890  
 abcdefghijklmnopqrstuvwxyz\$¢£/%#½¼¾—=+×°@\*  
 ABCDEFGHIJKLMNOPQRSTUVWXYZ1234567890  
 abcdefghijklmnopqrstuvwxyz\$¢£/%#½¼¾—=+×°@\*

**SHOULD MEASURE "0.1" AT DESIRED REDUCTION**

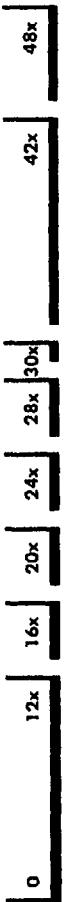

**PHOTOGRAPHIC SCIENCES CORPORATION**  
 770 BASKET ROAD  
 P.O. BOX 338  
 WEBSTER, NEW YORK 14580  
 (716) 265-1600

ABCDEFGHIJKLMNOPQRSTUVWXYZ  
 abcdefghijklmnopqrstuvwxyz  
 1234567890\$¢£/%#½¼¾—=+×°@\*  
 ABCDEFGHIJKLMNOPQRSTUVWXYZ1234567890  
 abcdefghijklmnopqrstuvwxyz\$¢£/%#½¼¾—=+×°@\*  
 ABCDEFGHIJKLMNOPQRSTUVWXYZ1234567890  
 abcdefghijklmnopqrstuvwxyz\$¢£/%#½¼¾—=+×°@\*

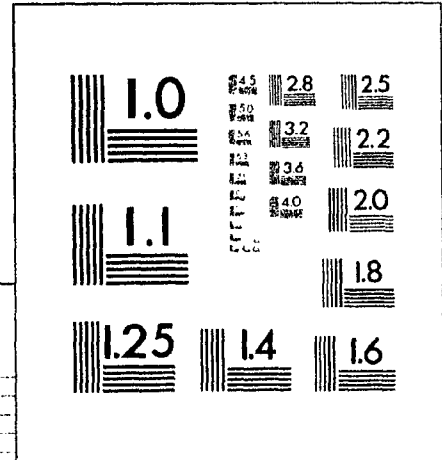

ABCDEFGHIJKLMNOPQRSTUVWXYZ  
 abcdefghijklmnopqrstuvwxyz  
 1234567890\$¢£/%#½¼¾—=+×°@\*  
 ABCDEFGHIJKLMNOPQRSTUVWXYZ1234567890  
 abcdefghijklmnopqrstuvwxyz\$¢£/%#½¼¾—=+×°@\*  
 ABCDEFGHIJKLMNOPQRSTUVWXYZ1234567890  
 abcdefghijklmnopqrstuvwxyz\$¢£/%#½¼¾—=+×°@\*

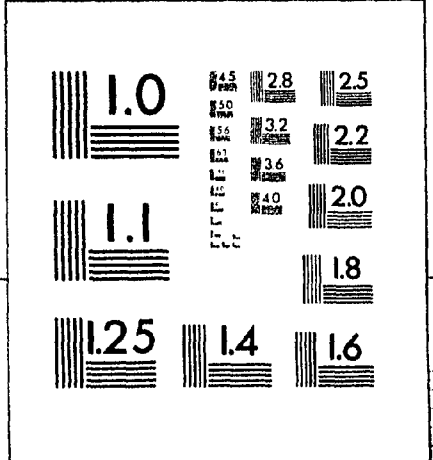

105Q/IN

C

A

B

D

OFFICE OF THE CITY CLERK

SAN DIEGO, CA

MICROFILM CERTIFICATE

I HEREBY CERTIFY that the above and foregoing are accurate and complete reproductions of the originals thereof and that this photographic film was taken under my direction and control on FEBRUARY 2, 1984 and that the records contained on this film are records in my official custody.

CHARLES G. ABDELNOUR  
City Clerk

By Sandra Morin  
Deputy

SERIES: ORDINANCES-NEW SERIES  
0-10637 N.S. through  
SUB-SERIES: 0-10950 N.S.  
REEL NUMBER: #3.69

BOX61-20 REEL-3 69 BATCH-2360 (51) Camera:Filemaster Setting: 10

-----  
Ordinances - New Series: 0-10637 N.S. (July 27, 1971) through  
0-10950 N.S. (November 9, 1972)  
-----

(Beginning Reel Resolution Chart Frame No. 1770)

0-10637 N.S. (July 27, 1971)

0010

0-10700 N.S. (October 7, 1971)

0411

(Mid-Reel Resolution Chart Frame No. 1774)

0-10800 N.S. (March 16, 1972)

0711

0-10900 N.S. (August 24, 1972)

1341

0-10950 N.S. (November 9, 1972)

1776

(End-Reel Resolution Chart Frame No. 1780)

Index

1780