

Res. Ordering Vacation--easements required

RESOLUTION NO. 205455 MAY 2 1972

VACATION OF ANNA AVENUE.

BE IT RESOLVED, by the Council of The City of San Diego, California, that ANNA AVENUE, within the Atchison, Topeka and Santa Fe Railway's right-of-way in Pueblo Lot 282,

as more particularly referred to in Resolution of Intention No. 204939 is unnecessary for present or prospective public street purposes.

BE IT FURTHER RESOLVED, that the public interest, convenience and necessity of said City requires the reservation of certain public easement(s), as more particularly referred to in Resolution of Intention No. 204939.

BE IT FURTHER RESOLVED, that ANNA AVENUE, within the Atchison, Topeka and Santa Fe Railway's right-of-way in Pueblo Lot 282,

as more particularly shown on Map No. 12071-B on file in the office of the City Clerk as Document No. 739076, which said map is attached hereto ~~marked Exhibit A~~ and made a part hereof, be, and the same is hereby vacated.

BE IT FURTHER RESOLVED, that The City of San Diego reserves and excepts from the foregoing vacation the permanent easement(s) as more particularly shown on Map No. 12071-B, on file in the office of the City Clerk as Document No. 739076, and as more particularly described hereinafter:

Res. Ordering Vacation--easements required -- 2

Reserving and excepting to The City of San Diego the right, easement and privilege of placing, constructing, repairing, replacing, maintaining, using and operating public utilities of any kind or nature, including, but not limited to sewer, water, drainage, gas, electric and telephone facilities and all necessary and proper fixtures and equipment for use in connection therewith, through, over, under, upon, along and across the hereinafter described easement, together with the right of ingress thereto and egress therefrom, together with the right to maintain the said easement free and clear of any excavation or fills, the erection or construction of any building or other structures, the planting of any tree or trees thereon, or the drilling or digging of any well or wells thereon, together with the right to otherwise protect from all hazards the operation and use of any right hereby reserved. Upon written permission of the City or any grantee from the City of the right to utilize the said easement herein, the owners of the underlying fee may utilize the above described parcel of land for structures, the planting or growing of trees or the installation of privately owned pipelines. The City of San Diego shall have the right to permit the use of the easement or easements herein described by any public utility either by conveyance of the necessary right to so use or by permitting such utility to utilize such right under and pursuant to a franchise with The City of San Diego.

The easement reserved herein is in, under, over, upon, along and across the following described property:

The entire width of ANNA AVENUE being vacated by this document, and lying within the right-of-way of the Atchison, Topeka and Santa Fe Railway in Pueblo Lot 282, as shown on The City of San Diego Drawing No. 12071-B.

BE IT FURTHER RESOLVED, that the City Clerk shall cause a certified copy of this resolution, including the attached Exhibit A, attested by him under seal, to be recorded in the office of the County Recorder.

205455

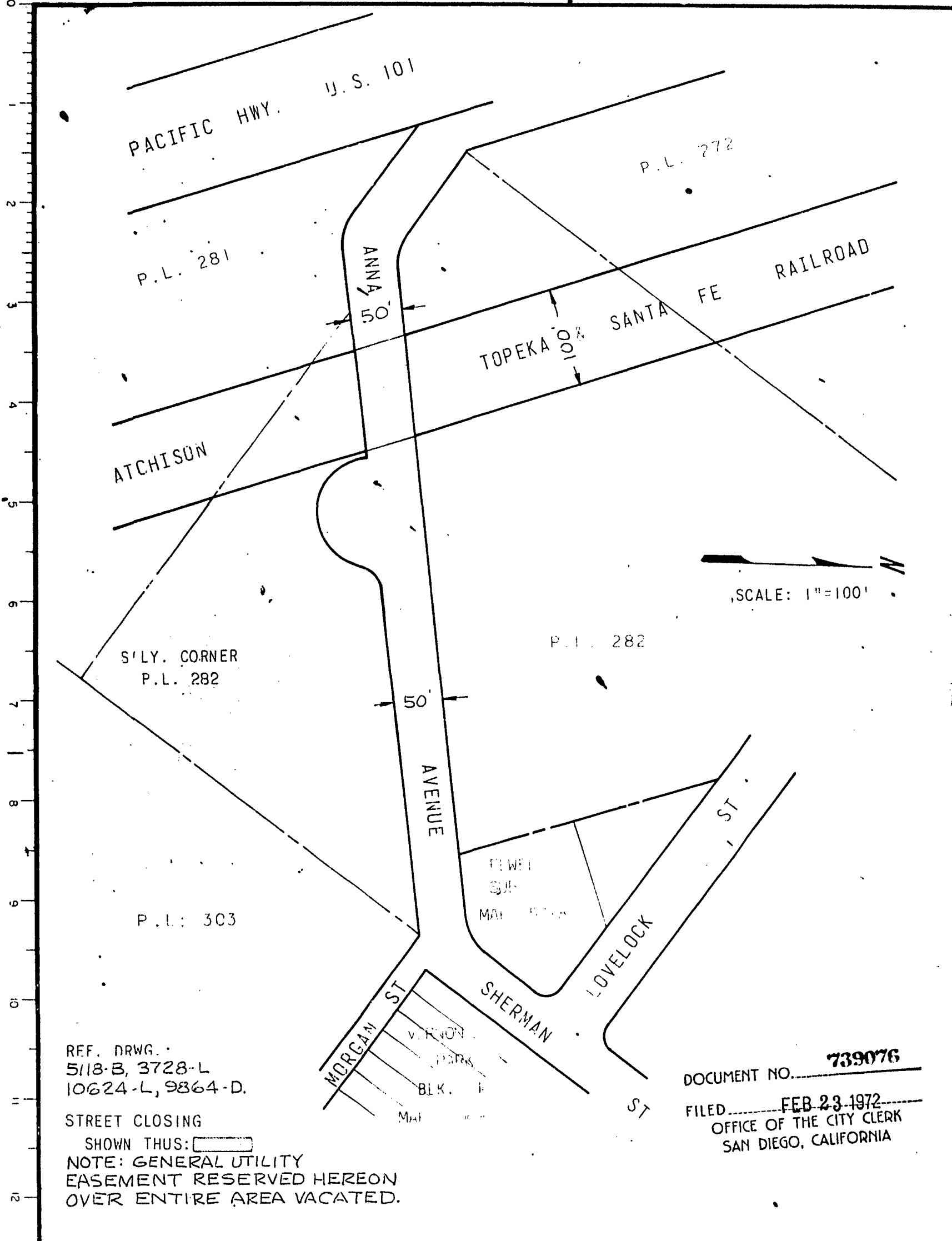

REF. DRWG.:  
 5118-B, 3728-L  
 10624-L, 9864-D.

STREET CLOSING  
 SHOWN THUS:   
 NOTE: GENERAL UTILITY  
 EASEMENT RESERVED HEREON  
 OVER ENTIRE AREA VACATED.

DOCUMENT NO. **739076**  
 FILED **FEB 23 1972**  
 OFFICE OF THE CITY CLERK  
 SAN DIEGO, CALIFORNIA

STREET VACATION - ANNA AVENUE WITHIN THE ATCHISON, TOPEKA  
 & SANTA FE RAILWAY RIGHT-OF-WAY IN PUEBLO LOT 282.

DESCRIPTION	BY	APPROVED	DATE	FILMED	CITY OF SAN DIEGO, CALIFORNIA		W.D. (69-62)
ORIGINAL	DENMARK	PHARES	5/30/69		ENGINEERING DEPARTMENT		NO 27002
1" REVISED DWG	Phares	Blk	10-2-69		SHEET 1 OF 1 SHEETS		
					Asst. City Engineer	DATE	CONTROL CERTIFICATION
					DIVISION HEAD	PLANNING DEPT.	LAMBERT TERMINATE
					SECTION HEAD		

-B

APPROVED: JOHN W. WITT, City Attorney

By C. Alan Sumption  
C. Alan Sumption, Deputy

MAY 2 1972

cav  
2/14/72

Passed and adopted by the Council of The City of San Diego on \_\_\_\_\_,  
by the following vote:

RECEIVED  
CITY CLERK'S OFFICE

1972 FEB 16 AM 11:43

SAN DIEGO, CALIF.

Councilmen	Yeas	Nays	Excused	Absent
Gil Johnson	<input checked="" type="checkbox"/>	<input type="checkbox"/>	<input type="checkbox"/>	<input type="checkbox"/>
Maureen F. O'Connor	<input type="checkbox"/>	<input type="checkbox"/>	<input type="checkbox"/>	<input checked="" type="checkbox"/>
Henry L. Landt	<input checked="" type="checkbox"/>	<input type="checkbox"/>	<input type="checkbox"/>	<input type="checkbox"/>
Leon L. Williams	<input checked="" type="checkbox"/>	<input type="checkbox"/>	<input type="checkbox"/>	<input type="checkbox"/>
Floyd L. Morrow	<input checked="" type="checkbox"/>	<input type="checkbox"/>	<input type="checkbox"/>	<input type="checkbox"/>
Bob Martinet	<input checked="" type="checkbox"/>	<input type="checkbox"/>	<input type="checkbox"/>	<input type="checkbox"/>
Allen Hitch	<input type="checkbox"/>	<input type="checkbox"/>	<input type="checkbox"/>	<input checked="" type="checkbox"/>
Jim Bates	<input checked="" type="checkbox"/>	<input type="checkbox"/>	<input type="checkbox"/>	<input type="checkbox"/>
Mayor Pete Wilson	<input checked="" type="checkbox"/>	<input type="checkbox"/>	<input type="checkbox"/>	<input type="checkbox"/>

AUTHENTICATED BY:

PETE WILSON  
Mayor of The City of San Diego, California.

EDWARD NIELSEN  
City Clerk of The City of San Diego, California.

(Seal)

By Kathryn M. Noel, Deputy.

Office of the City Clerk, San Diego, California

Resolution Number 205455 Adopted MAY 2 1972