

R. 74-9

RESOLUTION NO. 212250

DEC 19 1974

VACATION OF 13TH STREET BETWEEN B AND C STREETS.

BE IT RESOLVED, by the Council of The City of San Diego, California, that 13TH STREET between B and C Streets as more particularly referred to in Resolution of Intention No. 212035 is unnecessary for present or prospective public street purposes.

BE IT FURTHER RESOLVED, that 13TH STREET between B and C Streets as more particularly shown on Map No. 16130-D, on file in the office of the City Clerk as Document No. 749347, which said map is attached hereto, and made a part hereof, be and the same is hereby ordered vacated.

BE IT FURTHER RESOLVED, that the City Clerk shall cause a certified copy of this resolution, attested by him under seal, to be recorded in the office of the County Recorder.

APPROVED: JOHN W. WITT, City Attorney

By Harold Valderhaug
Harold Valderhaug, Deputy

HOV:jh
03-21-74

RUSS

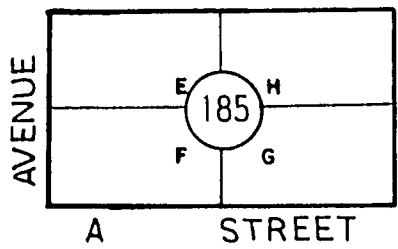

AVENUE

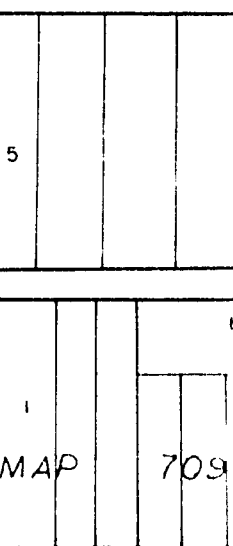
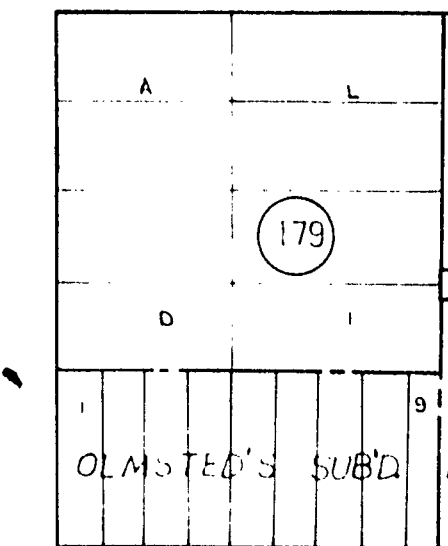
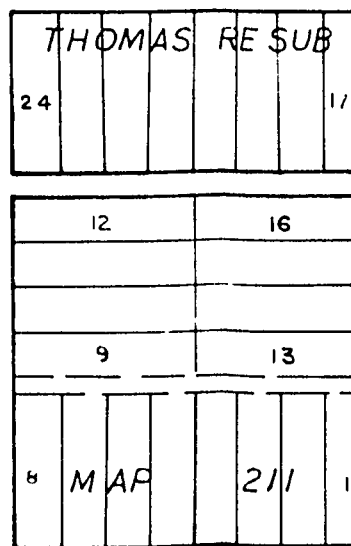
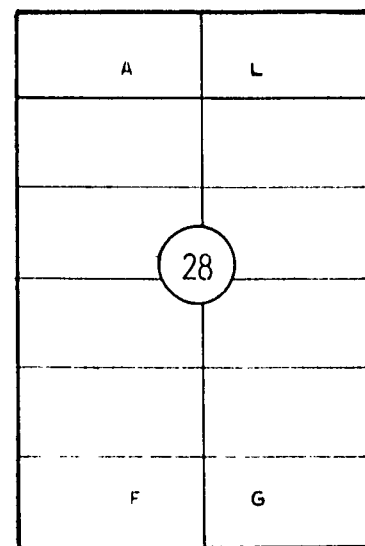
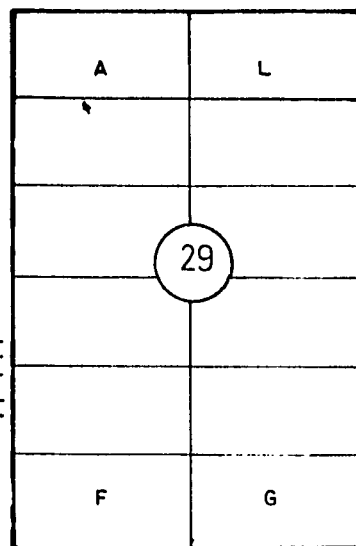
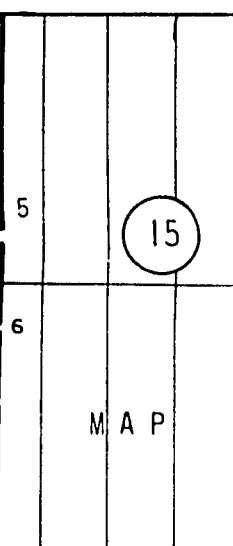
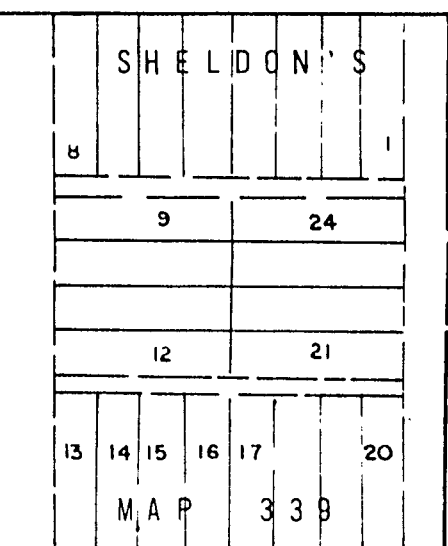
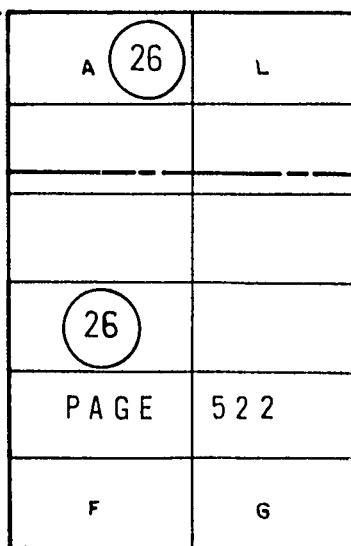
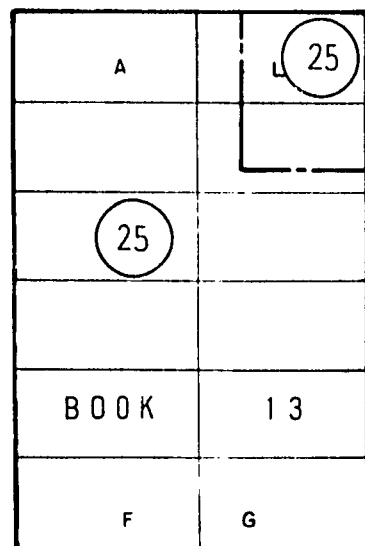
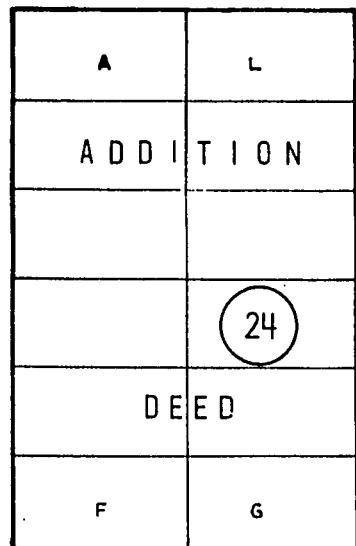
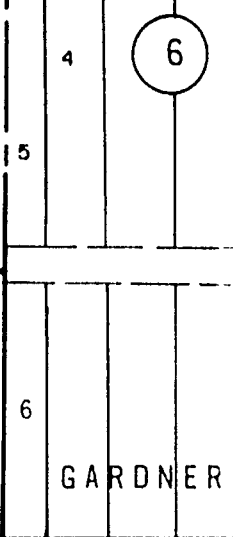
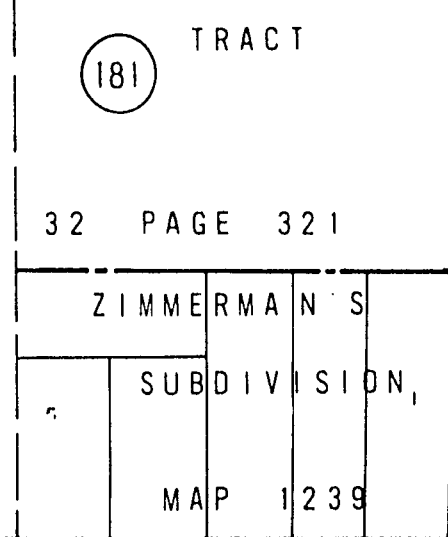
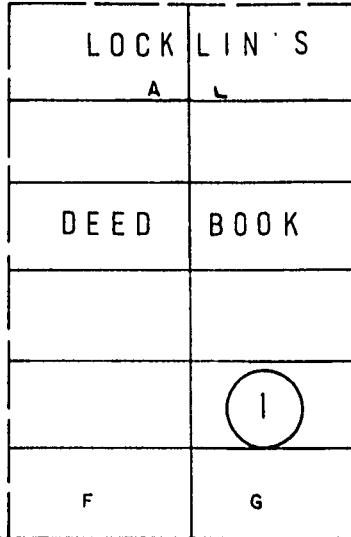
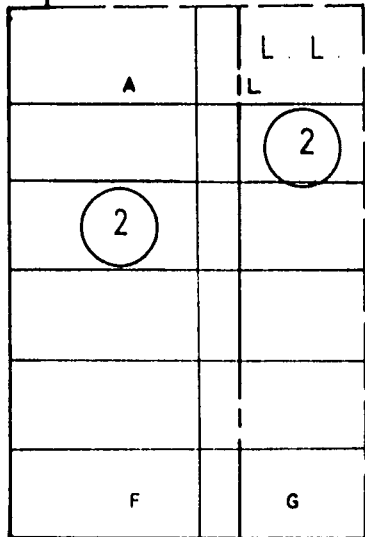
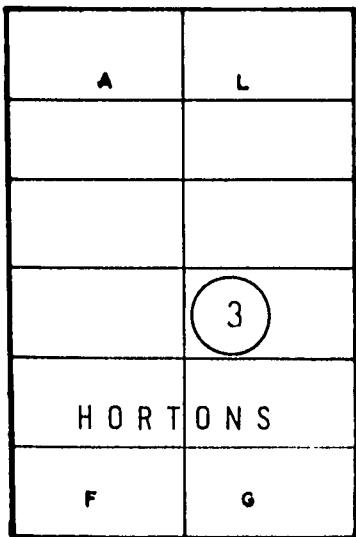
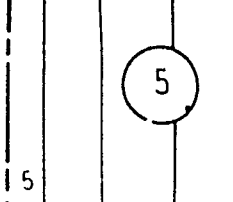
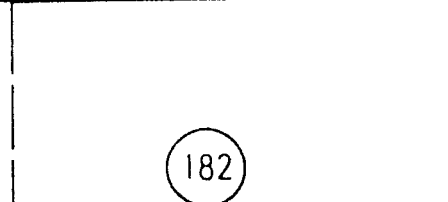
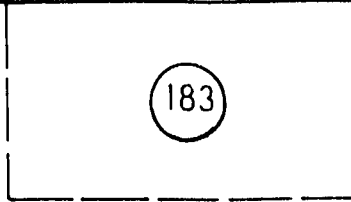
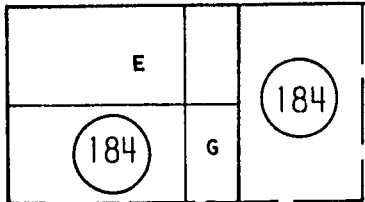

11TH

12TH

13TH

14TH STREET

BROADWAY

PARK

BOULEVARD

SCALE:
1"=100'

DEED
REGISTERED

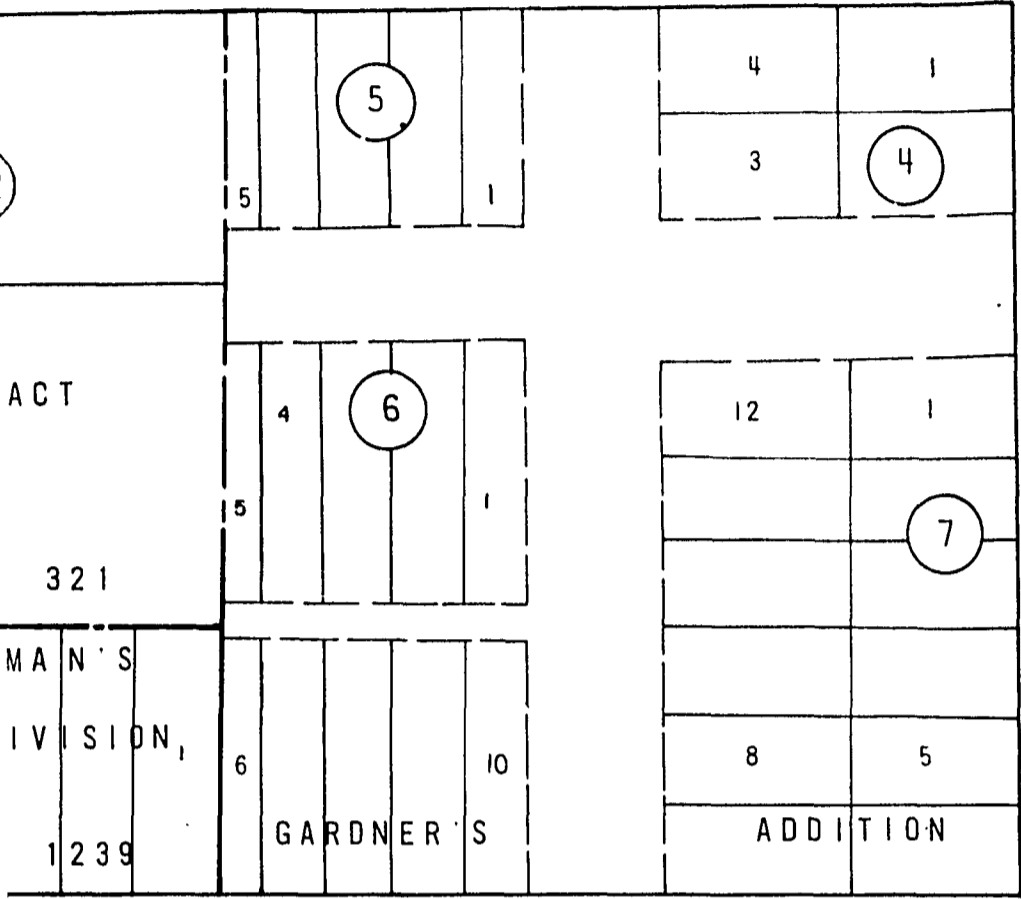

STREET

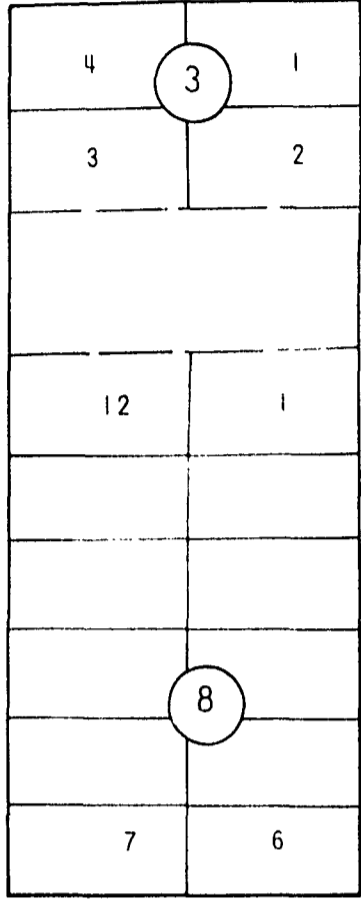

STREET

STREET

UNDERPASS

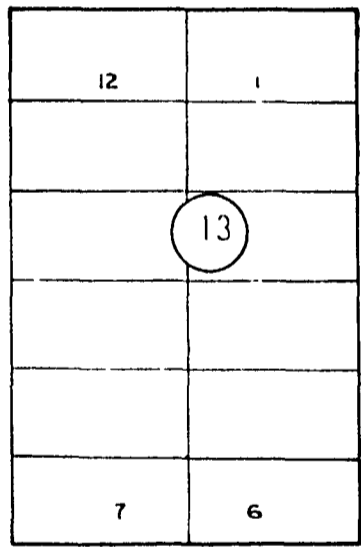
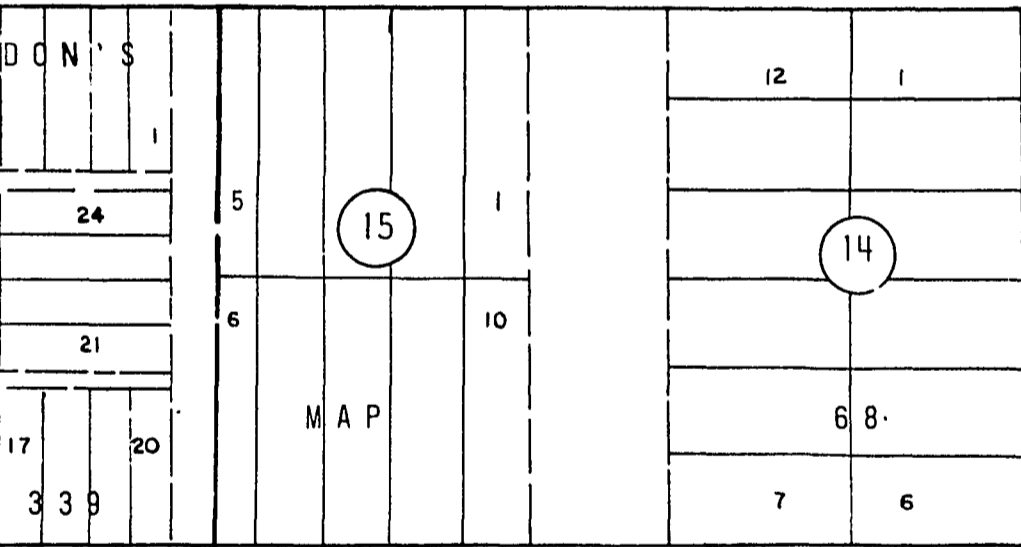

STREET

DEED
REGISTERED

UNDERPASS

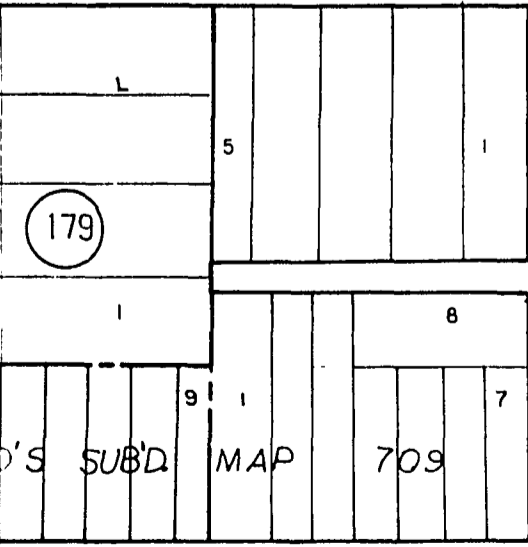

15TH STREET

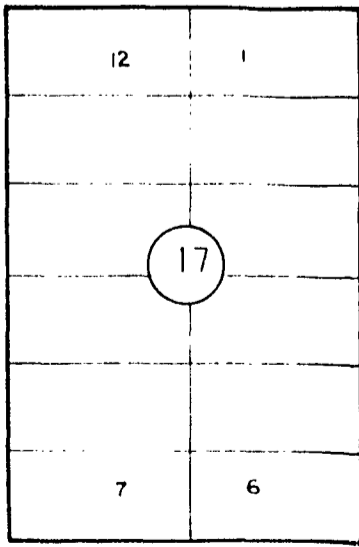

16TH STREET

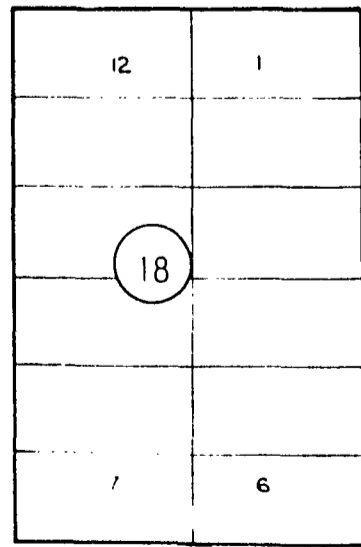

17TH STREET

OVERPASS

FRONTWAY

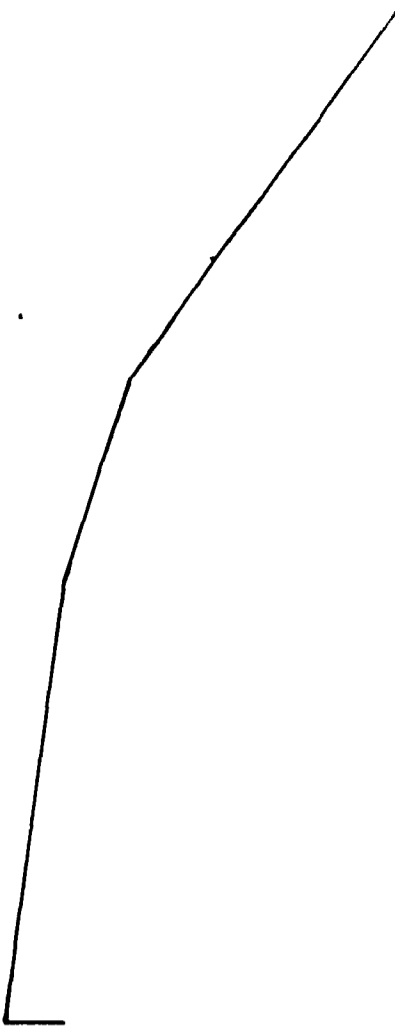

ERPASS

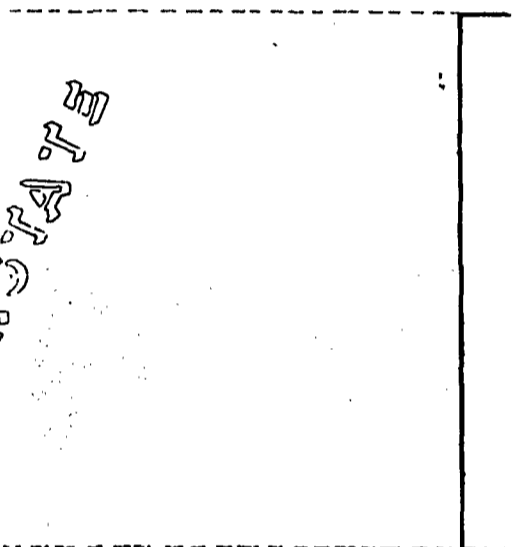

ERPASS

STREET VACATED SHOWN SHADED (AREA = 0.551 AC.)
 REFERENCES: 5308-B, 5451-B, 10058-B, 10382-B, 11727-B,
 14522-D, 14842-D, 15607-D, 16041-D, 16042-D

212250

DOCUMENT NO. 749347
 FILED NOV 25 1974
 OFFICE OF THE CITY CLERK
 SAN DIEGO, CALIFORNIA

ASS

STREET VACATION — 13TH STREET BETWEEN
 B STREET AND C STREET

APPROVALS		CITY OF SAN DIEGO, CALIFORNIA			W.O. (70-25)
DEPARTMENTAL	ENG. DEPT. DIVISION OR SECTION	ENGINEERING DEPARTMENT			NO. 27002
PLANNING	CONST. INSPECTION	SHEET 1 OF 1 SHEETS			
PROPERTY	ELECTRICAL	<i>CR Lueders</i>	7-6-74		DIVISION HEAD
PUBLIC WORKS	FIELD CHECK				
RECREATION	GRADES AND DRAINS				
UTILITIES	HIGHWAYS	DESCRIPTION	BY	APPROVED	DATE
	MONUMENTS	ORIGINAL	<i>Aswinick</i>		
STRUCTURAL	PARKS				
TRAFFIC	SEWERAGE				
WATER	STREET ACTIONS				
		CONTRACTOR	DATE STARTED		
		INSPECTOR	DATE		
					200 1721 LAMBERT COORDINATES
					16130-D

DEC 19 1974

Passed and adopted by the Council of The City of San Diego on
by the following vote:

Councilmen	Yeas	Nays	Excused	Absent
Gil Johnson	<input checked="" type="checkbox"/>	<input type="checkbox"/>	<input type="checkbox"/>	<input type="checkbox"/>
Maureen F. O'Connor	<input checked="" type="checkbox"/>	<input type="checkbox"/>	<input type="checkbox"/>	<input type="checkbox"/>
Lee Hubbard	<input checked="" type="checkbox"/>	<input type="checkbox"/>	<input type="checkbox"/>	<input type="checkbox"/>
Leon L. Williams	<input checked="" type="checkbox"/>	<input type="checkbox"/>	<input type="checkbox"/>	<input type="checkbox"/>
Floyd L. Morrow	<input checked="" type="checkbox"/>	<input type="checkbox"/>	<input type="checkbox"/>	<input type="checkbox"/>
Bob Martinet	<input checked="" type="checkbox"/>	<input type="checkbox"/>	<input type="checkbox"/>	<input type="checkbox"/>
Jim Ellis	<input checked="" type="checkbox"/>	<input type="checkbox"/>	<input type="checkbox"/>	<input type="checkbox"/>
Jim Bates	<input checked="" type="checkbox"/>	<input type="checkbox"/>	<input type="checkbox"/>	<input type="checkbox"/>
Mayor Pete Wilson	<input checked="" type="checkbox"/>	<input type="checkbox"/>	<input type="checkbox"/>	<input type="checkbox"/>

AUTHENTICATED BY:

PETE WILSON

Mayor of The City of San Diego, California.

(Seal)

EDWARD NIELSEN

City Clerk of The City of San Diego, California.

By *Kathleen Martinez* Deputy.

Office of the City Clerk, San Diego, California

Resolution Number **212250** Adopted **DEC 19 1974**