

RESOLUTION NO. RC-251385 (R.80-1571)

MAR 17 1980

WHEREAS, Section 1930 of the Streets and Highways Code provides a procedure for the summary vacation of streets by City Council resolution where that portion to be vacated has been superseded by relocation; and

WHEREAS, those portions of Road surveys 190 and 758 have been relocated by the approval on this date of the dedication of a revised alignment for CARMEL VALLEY ROAD; and

WHEREAS, those properties adjoining those portions of Road surveys 190 and 758 to be vacated will continue to have access or will be accessible by the street which has been dedicated with approval on this date; NOW, THEREFORE,

BE IT RESOLVED, by the Council of The City of San Diego, as follows:

1. That portions of Road survey 190 and 758, as more particularly shown on Drawing No. 17952-D on file in the office of the City Clerk as Document No. RC-251385, which is by this reference incorporated herein and made a part hereof, be, and the same is hereby ordered vacated.

2. That the City Clerk shall cause a certified copy of this resolution, with drawing, attested by him under seal, to be recorded in the office of the County Recorder.

APPROVED: JOHN W. WITT, City Attorney

By Harold O. Valderhaug
Harold O. Valderhaug, Deputy

HOV:ps:221.1
2/27/80
Or.Dept. E&D
T.M. 77-248
W.O. 75035
17952-D

01788

00001-01789

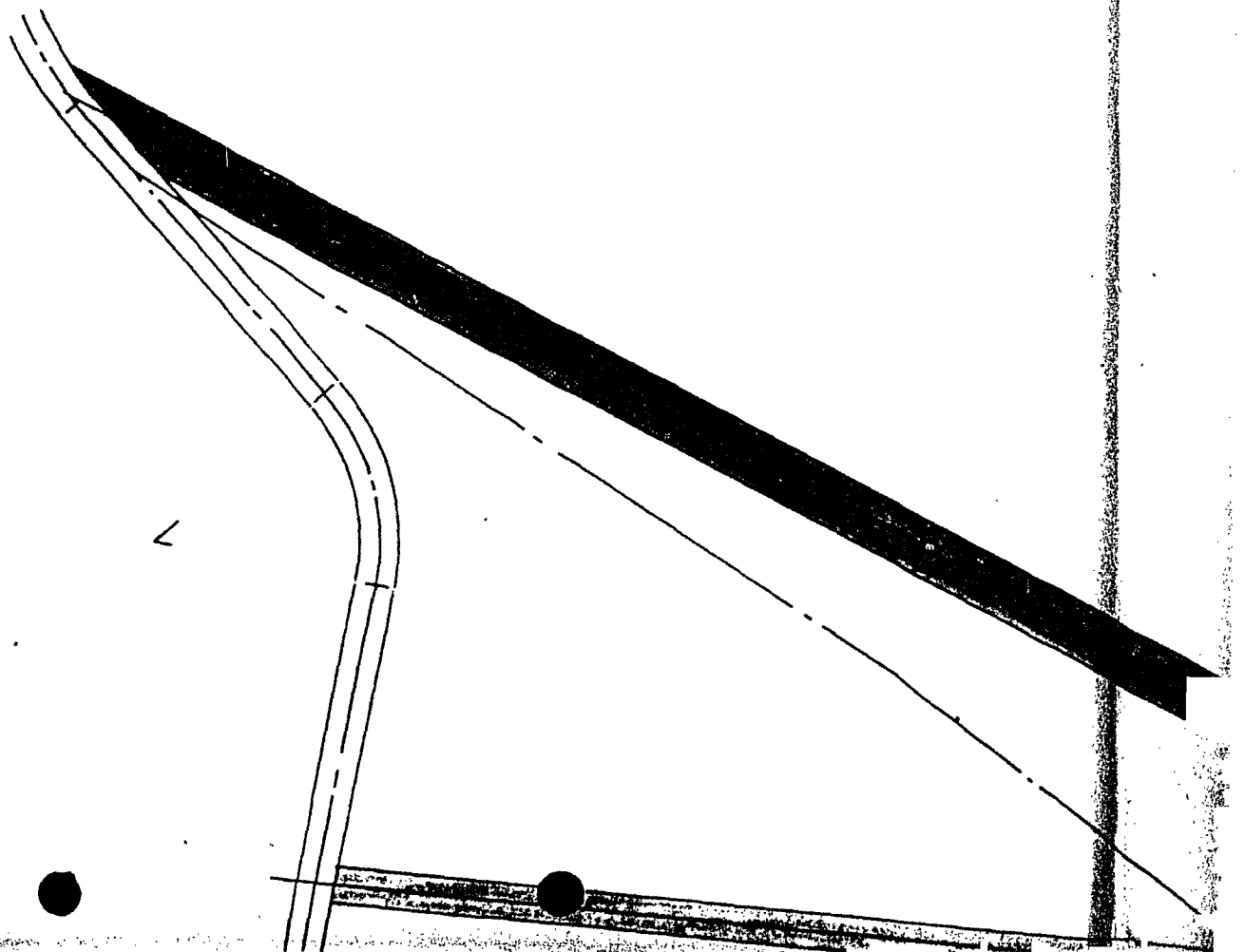

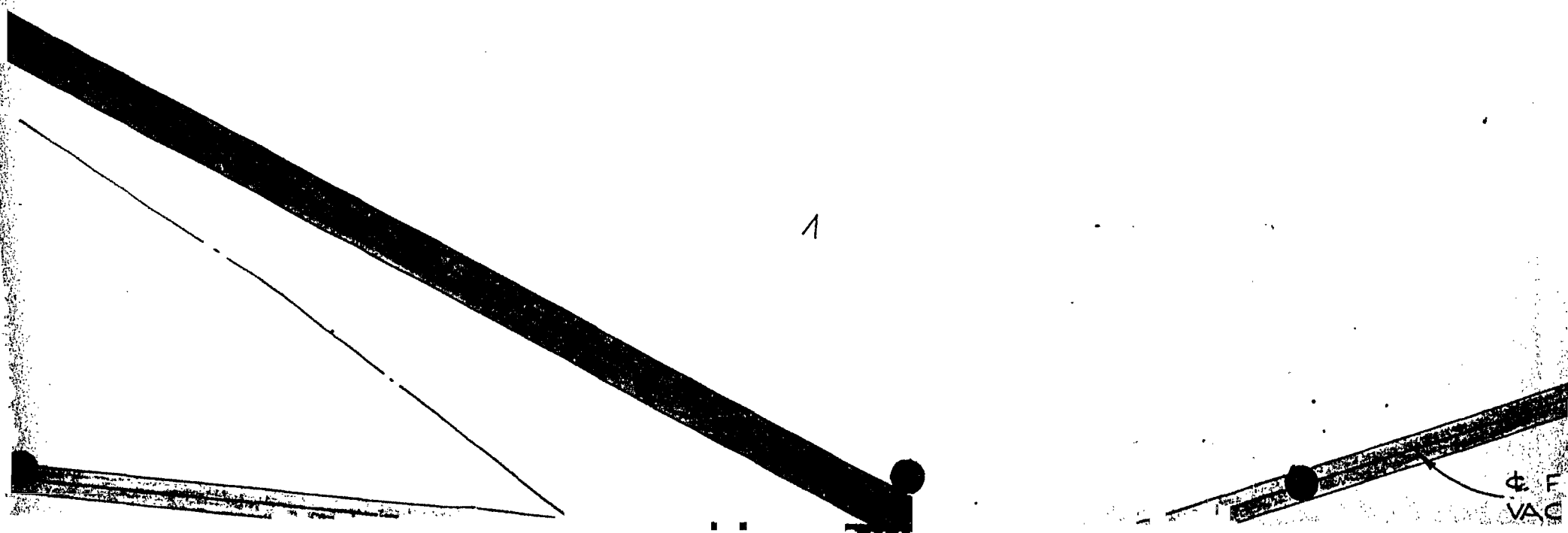



PARCEL 1
6548

⊕ R.S. 190
VACATED

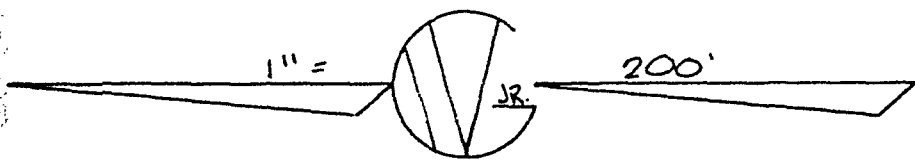

EL 1
6548

40'
20'
20'

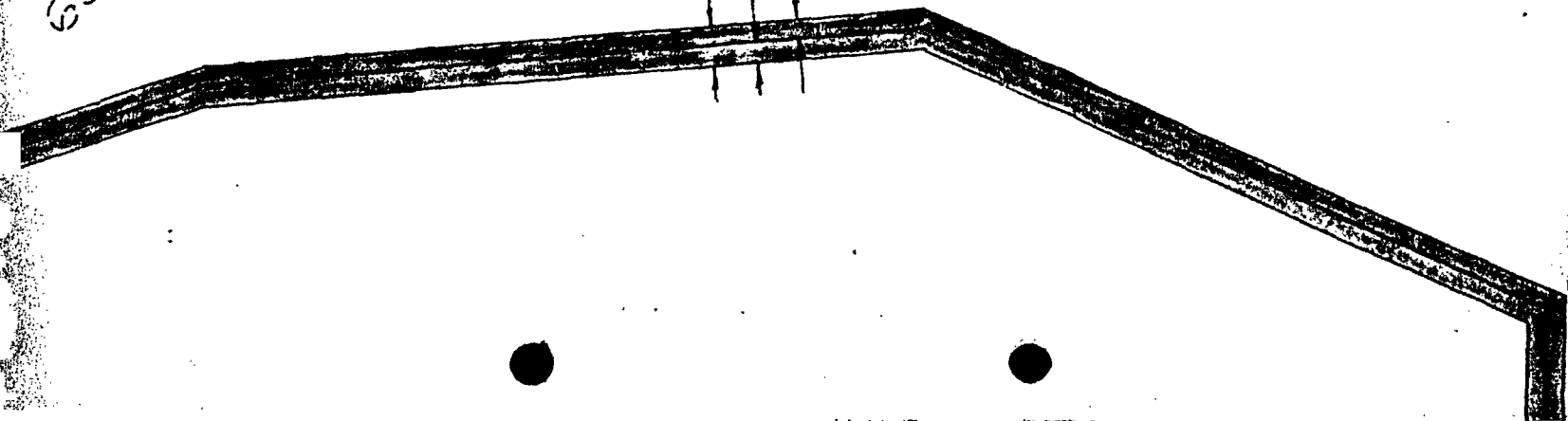

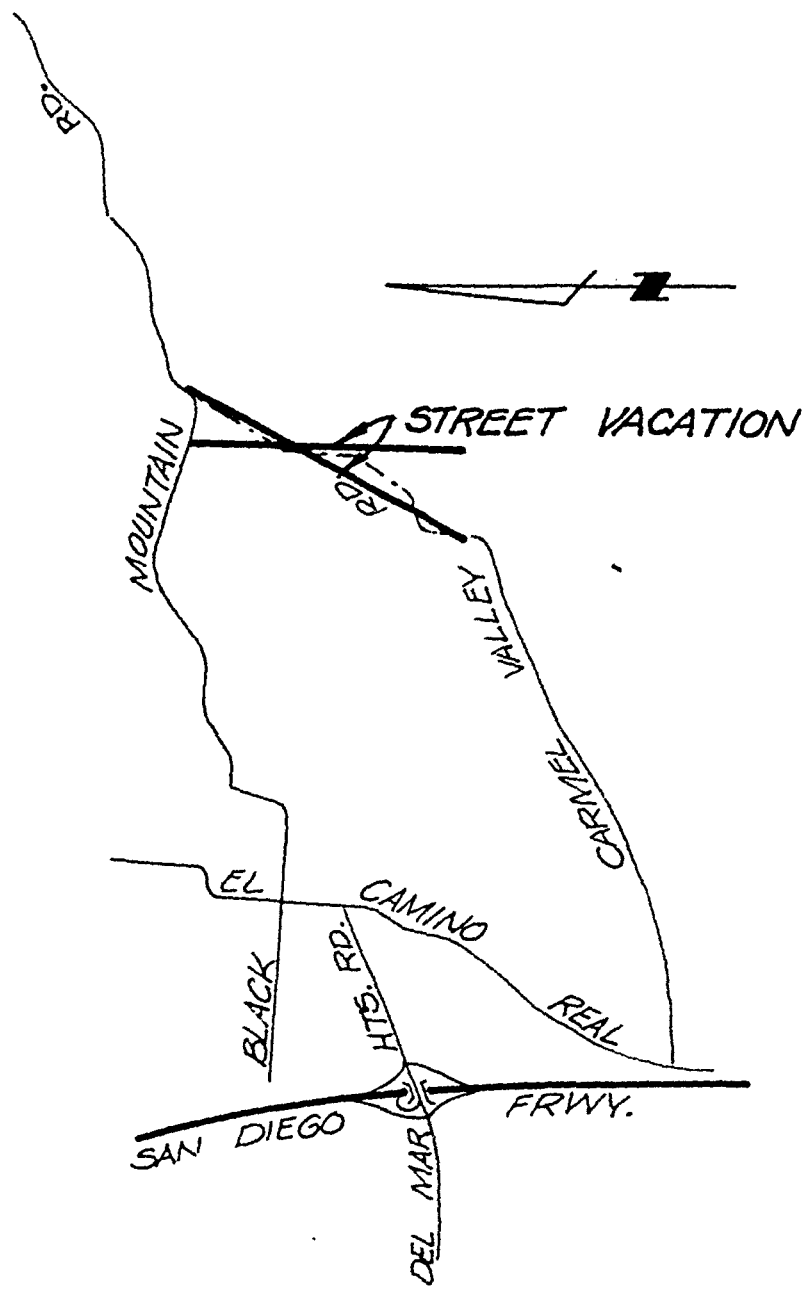

LOCATION MAP
NO SCALE

40'
20'
20'

← O.S. 57 ALSO KNOWN AS
BLACK MOUNTAIN ROAD

← NORTHERLY LINE OF
PARCELS 1 AND 2

00006-01789

2 AS
0

PARCEL LINE OF
PARCELS 1 AND 2

MAP

§ R. S. 758
VACATED

PARCEL 2
PARCEL

WESTERLY LINE
OF PARCEL 2

00007-01789

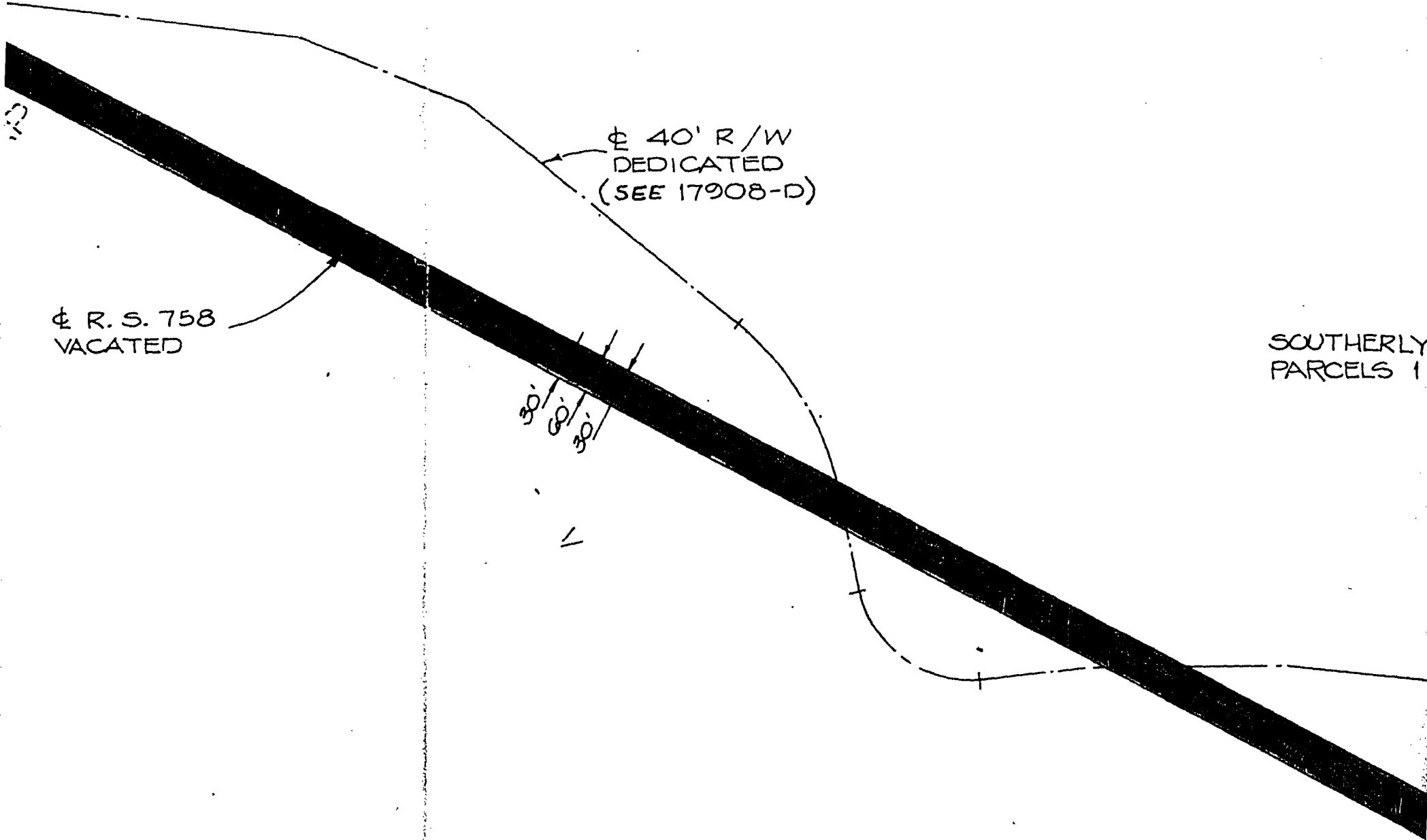

40' R/W
DEDICATED
(SEE 17908-D)

R. S. 758
VACATED

SOUTHERLY
PARCELS 1

WESTERLY LINE
OF PARCEL 2

30' 30' 30''

00008-01789

☒ CARMEL
SHOWN
ROAD SC
SHOWN

☒ 40' R/W
DEDICATED
(SEE 17908-D)

SOUTHERLY LINE
PARCELS 1 AND 2

N 89° 04' 35" W

R3W

21

20

T14S

17

PR

GU

S
BE
OF
LI
BL
TE
A
5
R

74

0008-01789

00009-01789

& CARMEL VALLEY ROAD DEDICATION
 SHOWN THROUGH - DWG. 17908-D
 ROAD SURVEYS VACATED
 SHOWN THUS

DOCUMENT NO. PC 251385
 FILED MAR 18 1980
 OFFICE OF THE CITY CLERK
 SAN DIEGO, CALIFORNIA

PRIVATE CONTRACT

Guy W. Winton, Jr.
 GUY W. WINTON, JR. R.C.E. 9490

STREET VACATION - ROAD SURVEY 190
 BETWEEN THE SOUTHERLY LINE OF PARCEL 1
 OF PARCEL MAP 6548 AND THE SOUTHERLY
 LINE OF OLD SURVEY 57 ALSO KNOWN AS
 BLACK MOUNTAIN ROAD AND ROAD SURVEY
 758 BETWEEN THE WESTERLY LINE OF
 PARCEL 2 OF PARCEL MAP NO. 6548
 AND THE SOUTHERLY LINE OF OLD SURVEY
 57 ALSO KNOWN AS BLACK MOUNTAIN
 ROAD

CITY OF SAN DIEGO, CALIFORNIA
 SHEET | OF | SHEET

T.M. 77-248
 W.O. 75035
 NO.

Ed Lockard
 FOR CITY ENGINEER

8-18-79
 DATE

Jim Muller 8-17-78
 PROJECT ENGINEER

DESCRIPTION	BY	APPROVED	DATE	FILMED
ORIGINAL				
AS BUILT				

APPROVALS

Bill Robinson 8-12-78
 CONTROL CERTIFICATION

282-1707
 LAMBERT COORDINATES

CONTRACTOR _____ DATE STARTED _____

INSPECTOR _____ DATE COMPLETED _____

17952-D

A-606

SOUTHERLY LINE
PARCELS 1 AND 2

N 89° 04' 35" W

21

R3W

20

17

T14S

00009-01789

00010-01789

Passed and adopted by the Council of The City of San Diego on MAR 17 1980,
by the following vote:

Councilmen	Yeas	Nays	Not Present	Ineligible
Bill Mitchell	<input checked="" type="checkbox"/>	<input type="checkbox"/>	<input type="checkbox"/>	<input type="checkbox"/>
Bill Cleator	<input checked="" type="checkbox"/>	<input type="checkbox"/>	<input type="checkbox"/>	<input type="checkbox"/>
Bill Lowery	<input checked="" type="checkbox"/>	<input type="checkbox"/>	<input type="checkbox"/>	<input type="checkbox"/>
Leon L. Williams	<input type="checkbox"/>	<input type="checkbox"/>	<input checked="" type="checkbox"/>	<input type="checkbox"/>
Fred Schnaubelt	<input checked="" type="checkbox"/>	<input type="checkbox"/>	<input type="checkbox"/>	<input type="checkbox"/>
Mike Gotch	<input checked="" type="checkbox"/>	<input type="checkbox"/>	<input type="checkbox"/>	<input type="checkbox"/>
Larry Stirling	<input checked="" type="checkbox"/>	<input type="checkbox"/>	<input type="checkbox"/>	<input type="checkbox"/>
Lucy Killea	<input type="checkbox"/>	<input type="checkbox"/>	<input checked="" type="checkbox"/>	<input type="checkbox"/>
Mayor Pete Wilson	<input checked="" type="checkbox"/>	<input type="checkbox"/>	<input type="checkbox"/>	<input type="checkbox"/>

AUTHENTICATED BY:

PETE WILSON

Mayor of The City of San Diego, California.

(Seal)

CHARLES G. ABDELNOUR

City Clerk of The City of San Diego, California.

By Pete Andrews, Deputy.

Office of the City Clerk, San Diego, California

Resolution Number R-251385 Adopted MAR 17 1980

CC-1276 (REV. 11-79)

01790