

RESOLUTION NO. R-252086 (R.80-2435)

WHEREAS, Section 1930 of the Streets and Highways Code provides a procedure for the summary vacation of streets by City Council resolution where that portion to be vacated has been superseded by relocation; and

JUN 23 1980

WHEREAS, that portion of CARROLL CANYON ROAD has been relocated by the approval on this date of the dedication of a revised alignment for CARROLL CANYON ROAD by the acceptance of the final map of the subdivision to be known as LUSK INDUSTRIAL PARK UNIT NO. 1; and

WHEREAS, those properties adjoining that portion of CARROLL CANYON ROAD to be vacated will continue to have access or will be accessible by the street which has been dedicated with the approval on this date of the subdivision to be known as LUSK INDUSTRIAL PARK UNIT NO. 1; NOW, THEREFORE,

BE IT RESOLVED, by the Council of The City of San Diego, as follows:

1. That a portion of CARROLL CANYON ROAD, as more particularly shown on Drawing No. 18100-D on file in the office of the City Clerk as Document No. RR-252086 -1, which is by this reference incorporated herein and made a part hereof, be, and the same is hereby ordered vacated.

2. That the City Clerk shall cause a certified copy of this resolution, with drawing, attested by him under seal, to be recorded in the office of the County Recorder.

APPROVED: JOHN W. WITT, City Attorney

By   
Harold O. Valderhaug, Deputy

01557

HOV:ps  
6/11/80

Or. Dept. E&D

A.M. 78-180 W.O. 70891 18100-D

FOR FRAC. SEC.  
T 15 S R 31 W S 1/4

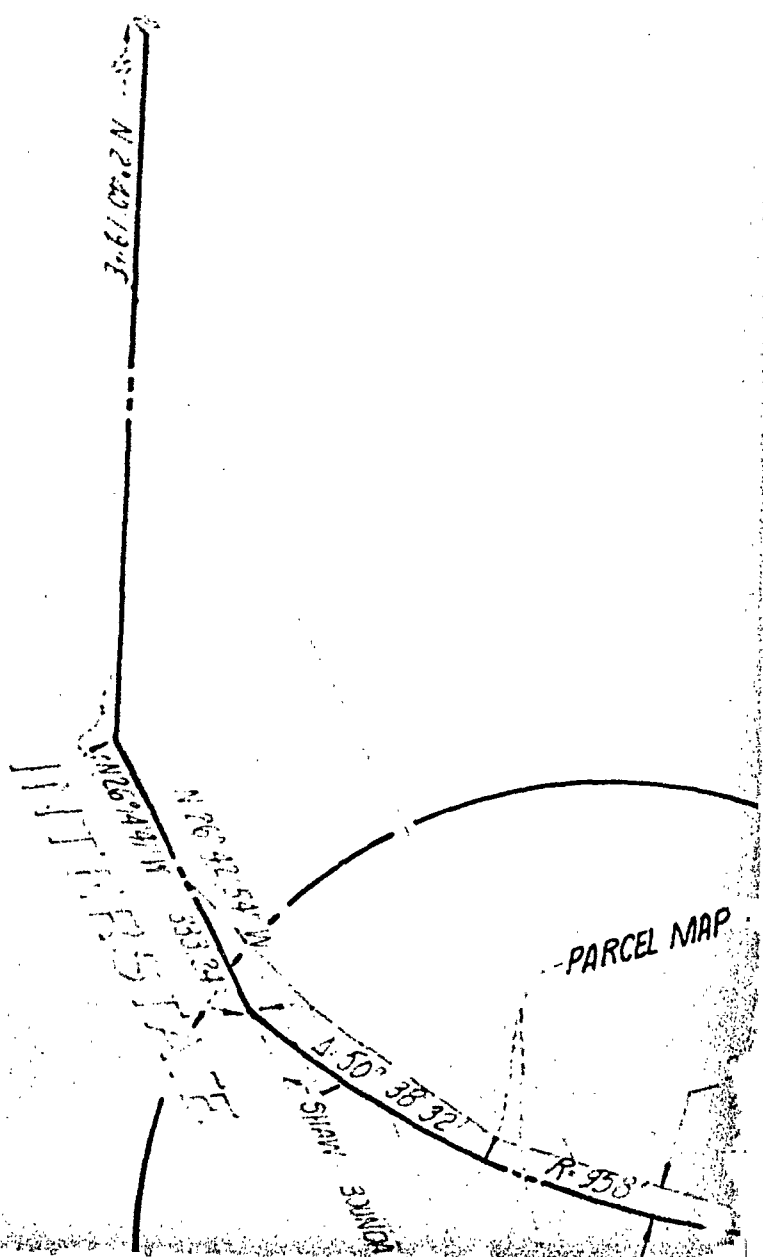
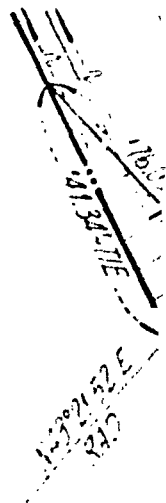

PARCEL MAP

200' - RIGHT OF WAY TO  
S.D. GAS & ELEC. CO., REC.  
12-20-57, DOC. NO. 192464,  
BOOK 6877, PAGE 583, O.R.

LINE EASEMENT (NO WIDTH GIVEN)  
TO S.D. GAS & ELEC. CO., REC. 7-14-47,  
DOC. NO. 71989, BOOK 2458, PAGE 46, O.R.

HIGHWAY SLOPE EASEMENT  
TO BE VACATED, DEEDED TO  
CITY OF SAN DIEGO REC.  
11-29-72, DOC. NO. 318551,  
BOOK 1972, O.R.  
( ) INDICATES DATA OF  
RECORD PER NEED ABOVE

UTB  
M. 07.910.11  
(M. 91.910.11)

NON TANGENT CURVE

(12722.25 W)  
12722.17 W 12569

17631.06 E 122.87  
17631.06 E 122.87

171.95 (172.03)

L=846.75 (846.55)

PARCEL  
MAP BOUNDARY

CARROLL CANYON ROAD

175°18'30"E

3301.25

DETAIL  
SCALE 1"=100'

PARCEL MAP BOUNDARY

SLOPE EASEMENT TO BE VACATED,  
DEEDED TO CITY OF SAN DIEGO REC.  
11-29-72, DOC. NO. 318551, BOOK 1972, O.R.  
(SEE DETAIL ABOVE)

L=846.75

175°18'30"E

3301.25

2635.15

3301.25

100' EASEMENT TO CITY OF SAN DIEGO  
FOR PUBLIC PURPOSES  
11-29-72, DOC. NO. 318551, BOOK 1972, O.R.

ROAD

01560

(162557 17N-60-92)  
 (162555 30N-60-92)  
 (1125 17204)  
 ROAD

(BASIS OF BEARINGS)

N 2° 28' 53" E

PARCEL MAP BOUNDARY

(162557 17N-60-92)  
 (162555 30N-60-92)  
 (1125 17204)

132' 19" 22' 11"

ASSE

341-030  
 341-03  
 343-01

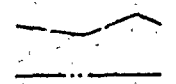

SLO  
 7.74%

STP

DAD

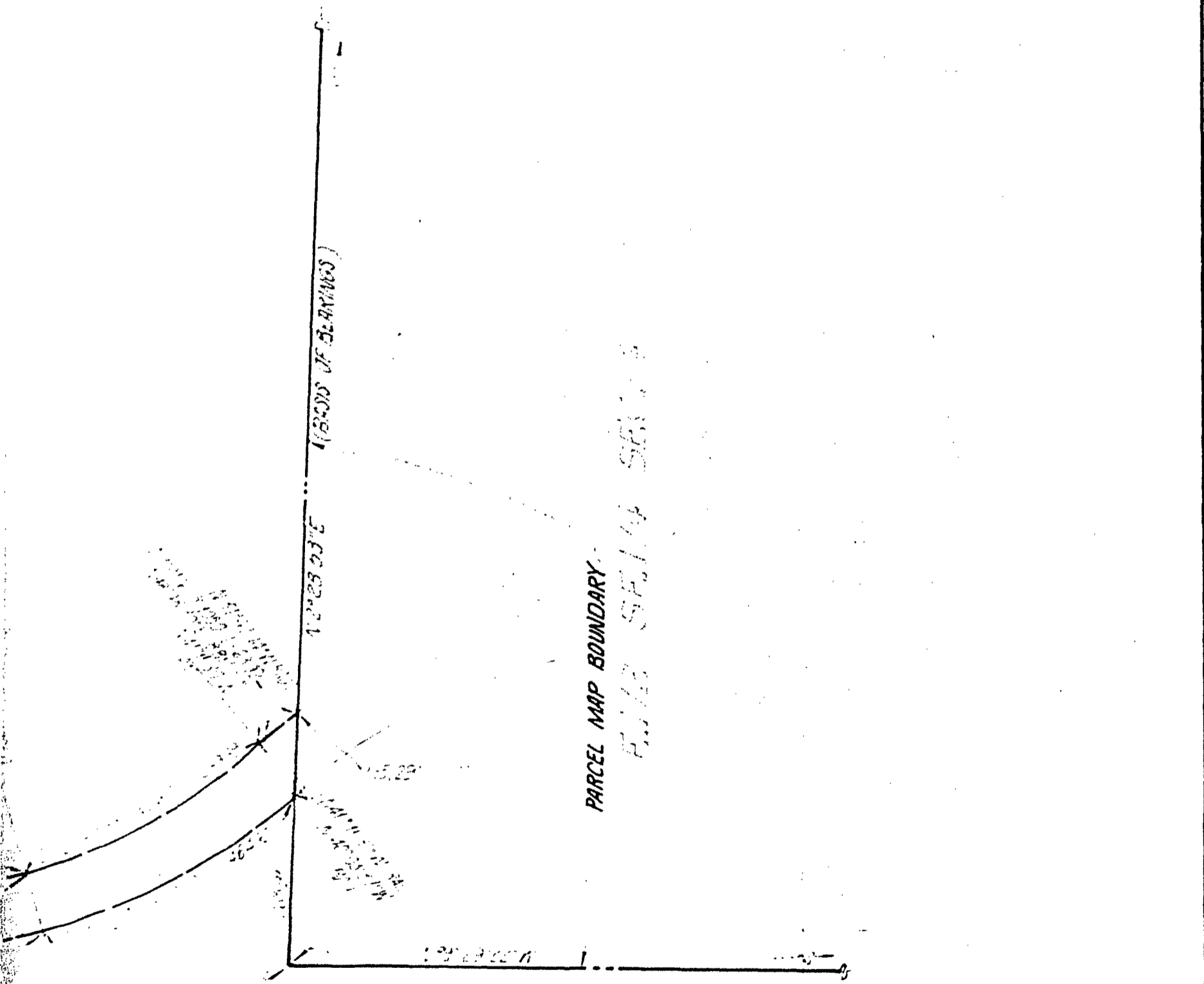

ASSESSOR'S PARCEL NOS.

341-030 PARCELS 25, 26 AND 27.  
 341-031 PARCELS 1 AND 2.  
 343-010 PARCEL 10.

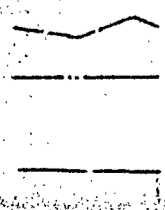

SLOPE EASEMENT ABANDONED

TOTAL AREA: 0.804 ACRES

STREET VACATION

TOTAL AREA: 8.528 ACRES

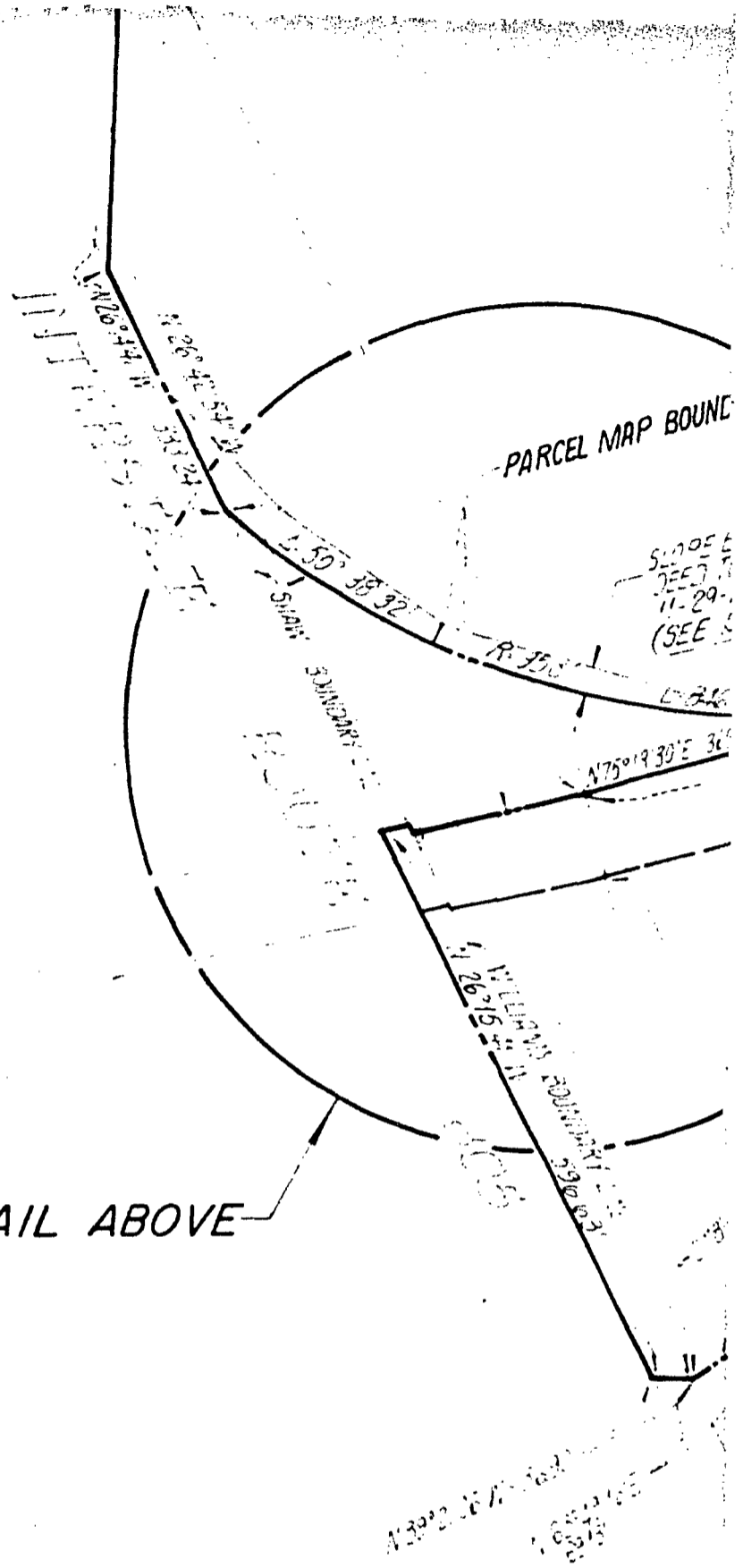

SEE DETAIL ABOVE

CEL MAP BOUNDARY

ALL RIGHTS TO BE ABANDONED  
TO THE STATE OF CALIFORNIA  
BY THE RECORDING OF THIS  
MAP IN THE PUBLIC RECORDS  
OF THE COUNTY OF LOS ANGELES  
(SEE DETAIL ABOVE)

CARROLL CANYON ROAD

PARCEL MAP BOUNDARY

SCALE 1" = 200'



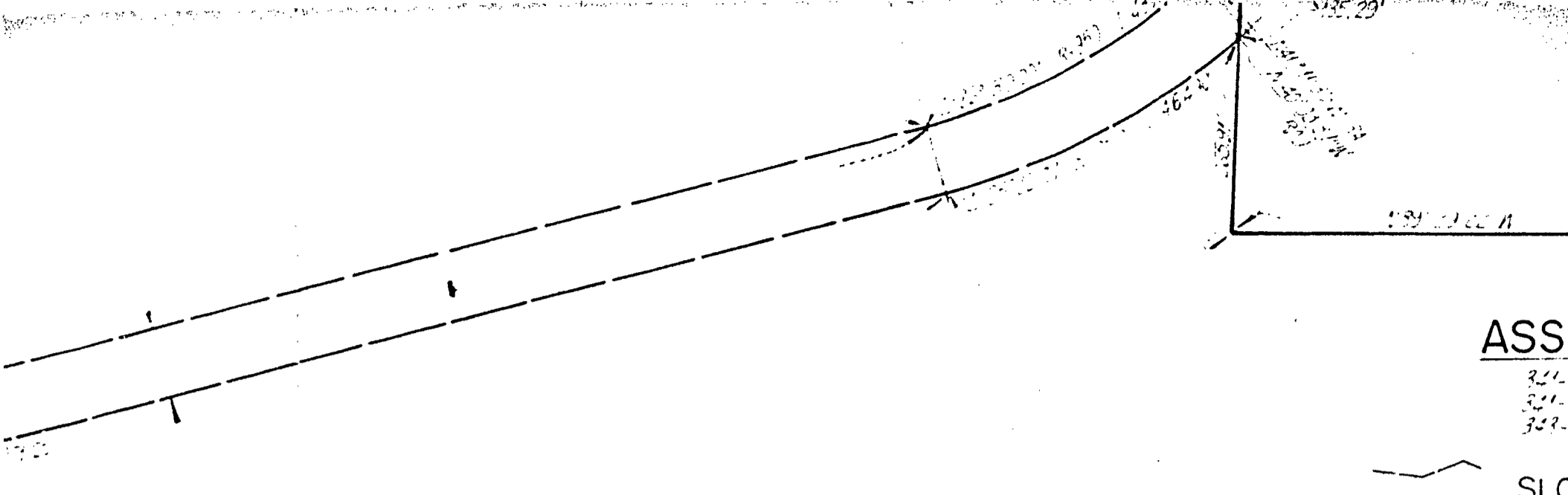

ASSE

324-1  
324-2  
324-3

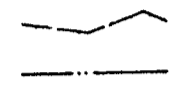

SLO  
TOTAL

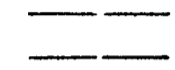

STR  
TOTAL

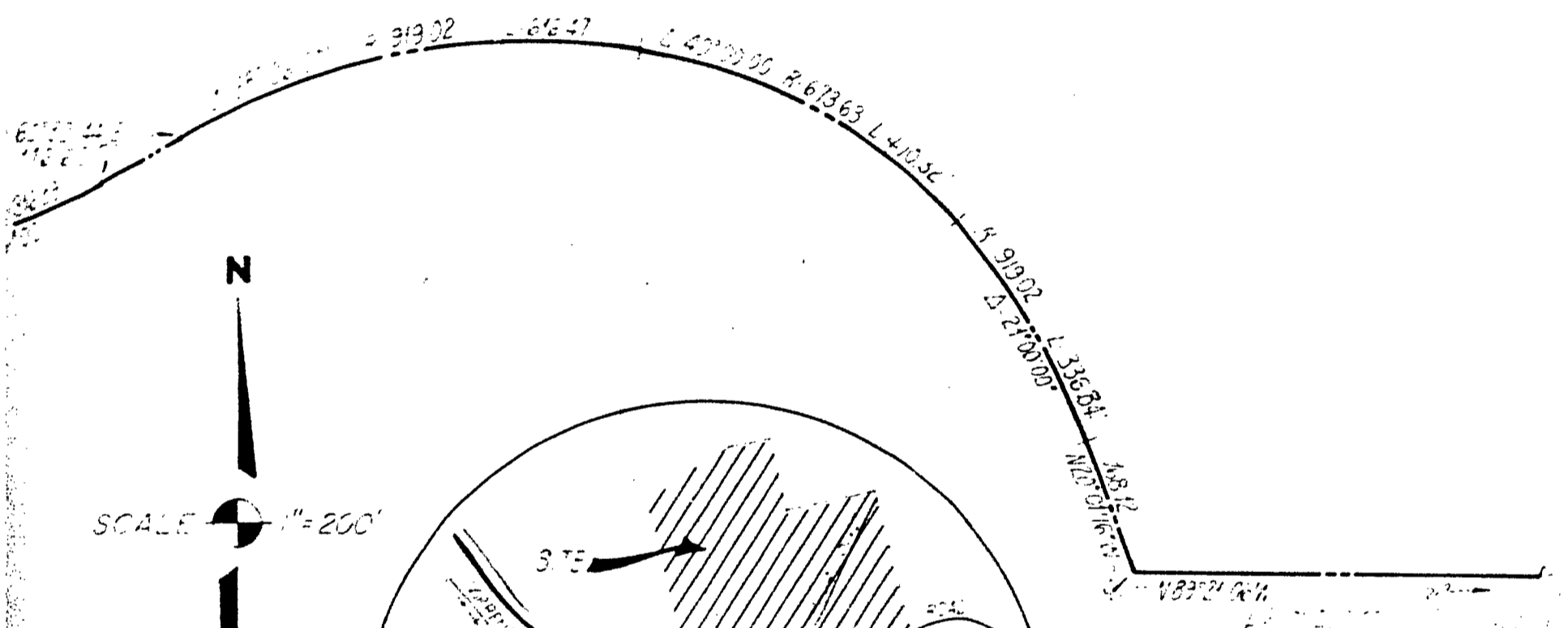

BASI

THE BASI  
LINE OF  
SECTION  
L. E. N.E.

REF

232-1  
574-2 OF

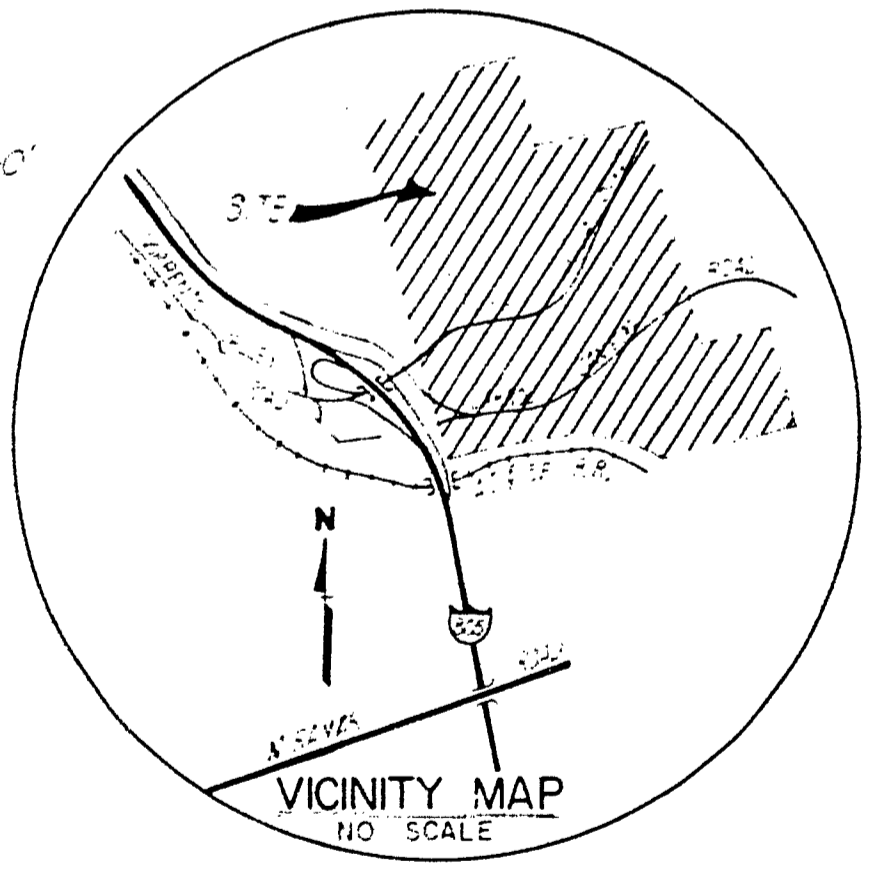

RICI PLANNER 5820 FRIA
IN F
C
WAY FOR
DES
ORIGINA
CONTRAC INSPECT



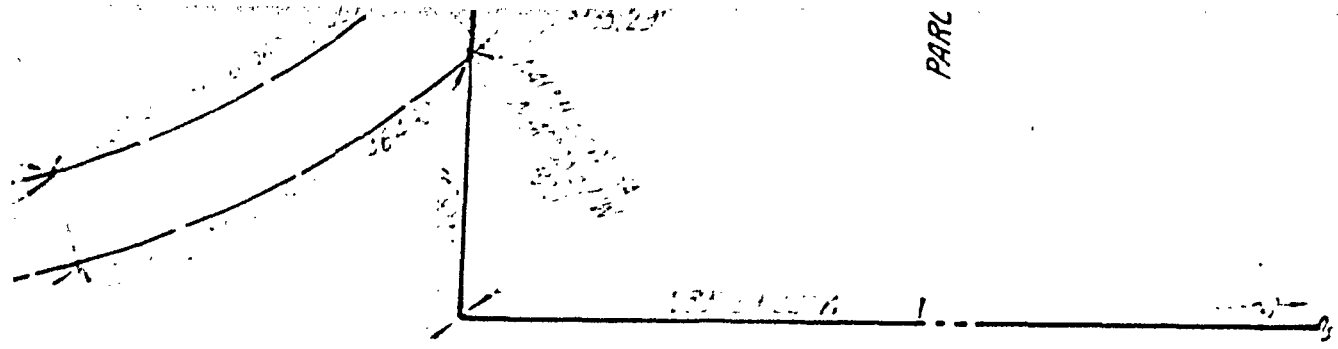

**ASSESSOR'S PARCEL NOS.**

344-030 PARCELS 25, 26 AND 27  
 344-031 PARCELS LAND 2  
 349-040 PARCEL 14

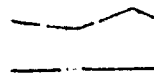

**SLOPE EASEMENT ABANDONED**

TOTAL ACRES 2.304 ACRES

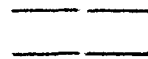

**STREET VACATION**

TOTAL ACRES 8.558 ACRES

**BASIS OF BEARINGS**

THE BASIS OF BEARINGS FOR THIS PLAT IS THE WESTERLY LINE OF THE EAST HALF OF THE SOUTHEAST QUARTER OF SECTION 4, T15S, R3W, S.B.M. PER PARCEL MAP 7870, U.P. N° 22 53"E

DOCUMENT NO. **RR-252086-1**

**JUN 26 1980**

**REFERENCE DWGS**

PARCEL MAP 7870  
 STATE OF CALIFORNIA RIGHT OF WAY MAP 1045'611

FILED  
 OFFICE OF THE CITY CLERK  
 SAN DIEGO, CALIFORNIA

**PRIVATE CONTRACT**

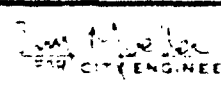
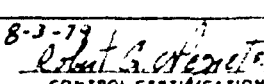
<b>RICK ENGINEERING COMPANY</b>		DATE <u>2-5-79</u>
PLANNERS	CIVIL ENGINEERS	LAND SURVEYORS
5870 FRIARS ROAD SAN DIEGO, CALIFORNIA 92110 TELEPHONE 434-2911		PROJECT NO. <u>5117</u>
<b>STREET VACATION CARROLL CANYON ROAD AND SLOPE EASEMENT ABANDONMENT IN PARCEL MAP 7870, FOR LUSK INDUSTRIAL PARK UNIT NO. 1</b>		
CITY OF SAN DIEGO, CALIFORNIA		W.O. NO. <u>70991</u>
SHEET <u>1</u> OF <u>1</u> SHEET		
 DATE <u>6-8-79</u>		
DESCRIPTION	BY	APPROVED
ORIGINAL		
CONTRACTOR _____		DATE STARTED _____
INSPECTOR _____		DATE COMPLETED _____
		8-7-79  CONTROL CERTIFICATION
		202-1111 LAMBERT COORDINATES
		<b>18100-D</b>

JUN 23 1980

Passed and adopted by the Council of The City of San Diego on \_\_\_\_\_  
by the following vote:

Councilmen	Yeas	Nays	Not Present	Ineligible
Bill Mitchell	<input checked="" type="checkbox"/>	<input type="checkbox"/>	<input type="checkbox"/>	<input type="checkbox"/>
Bill Cleator	<input checked="" type="checkbox"/>	<input type="checkbox"/>	<input type="checkbox"/>	<input type="checkbox"/>
Bill Lowery	<input type="checkbox"/>	<input type="checkbox"/>	<input checked="" type="checkbox"/>	<input type="checkbox"/>
Leon L. Williams	<input type="checkbox"/>	<input type="checkbox"/>	<input checked="" type="checkbox"/>	<input type="checkbox"/>
Fred Schnaubelt	<input checked="" type="checkbox"/>	<input type="checkbox"/>	<input type="checkbox"/>	<input type="checkbox"/>
Mike Gotch	<input checked="" type="checkbox"/>	<input type="checkbox"/>	<input type="checkbox"/>	<input type="checkbox"/>
Larry Stirling	<input type="checkbox"/>	<input type="checkbox"/>	<input checked="" type="checkbox"/>	<input type="checkbox"/>
Lucy Killea	<input checked="" type="checkbox"/>	<input type="checkbox"/>	<input type="checkbox"/>	<input type="checkbox"/>
Mayor Pete Wilson	<input type="checkbox"/>	<input type="checkbox"/>	<input checked="" type="checkbox"/>	<input type="checkbox"/>

AUTHENTICATED BY:

PETE WILSON

Mayor of The City of San Diego, California.

CHARLES G. ABDELNOUR

City Clerk of The City of San Diego, California.

(Seal)

By Ellen Board

Deputy  
CITY CLERK  
1980 JUN 12 TH 4: 00  
SAN DIEGO, CALIF.

RECEIVED



Office of the City Clerk, San Diego, California

Resolution Number R-252086 Adopted JUN 23 1980