

WHEREAS, Section 1930 of the Streets and Highways Code JUL 21 1980 provides a procedure for the summary vacation of streets by City Council resolution where that portion to be vacated has been superseded by relocation; and

WHEREAS, portions of Bird Rock Avenue, Taft Avenue, Linda Rosa Avenue and View Avenue, and portion of alleys in Blocks 2, 3, 4 and 5 of Bird Rock City By The Sea, have been relocated by the approval on this date of the dedication of the street system within the subdivision to be known as La Jolla Corona; and

WHEREAS, those properties adjoining those portions of Bird Rock Avenue, Taft Avenue, Linda Rosa Avenue and View Avenue, and portion of alleys in Blocks 2, 3, 4 and 5 of Bird Rock City By The Sea to be vacated will continue to have access or will be accessible by the streets which have been dedicated with the approval on this date of the subdivision to be known as La Jolla Corona; NOW, THEREFORE,

BE IT RESOLVED, by the Council of The City of San Diego, as follows:

1. That portions of Bird Rock Avenue, Taft Avenue, Linda Rosa Avenue and View Avenue, and portion of alleys in Blocks 2, 3, 4 and 5 of Bird Rock City By The Sea, as more particularly shown on Drawing No. 18288-D on file in the office of the City Clerk as Document No. RR- 252293, which is by this reference incorporated herein and made a part hereof, be, and the same is hereby ordered vacated.

2. That the City Clerk shall cause a certified copy of

this resolution, with drawing, attested by him under seal,
to be recorded in the office of the County Recorder.

APPROVED: JOHN W. WITT, City Attorney

By 
Harold O. Valderhaug, Deputy

HOV:ps:221.1
7/9/80
Or.Dept. E&D
T.M. 77-254
W.O. 71121
18288-D

R-252293

07121

LA JOLLA HERMOSA
UNIT NO. 2
MAP NO. 2055

6

P.O.B.
THE MOST SOUTHWESTERLY CORNER
LA JOLLA CORONA ESTATES UNIT
NO. 2, MAP NO. 3702

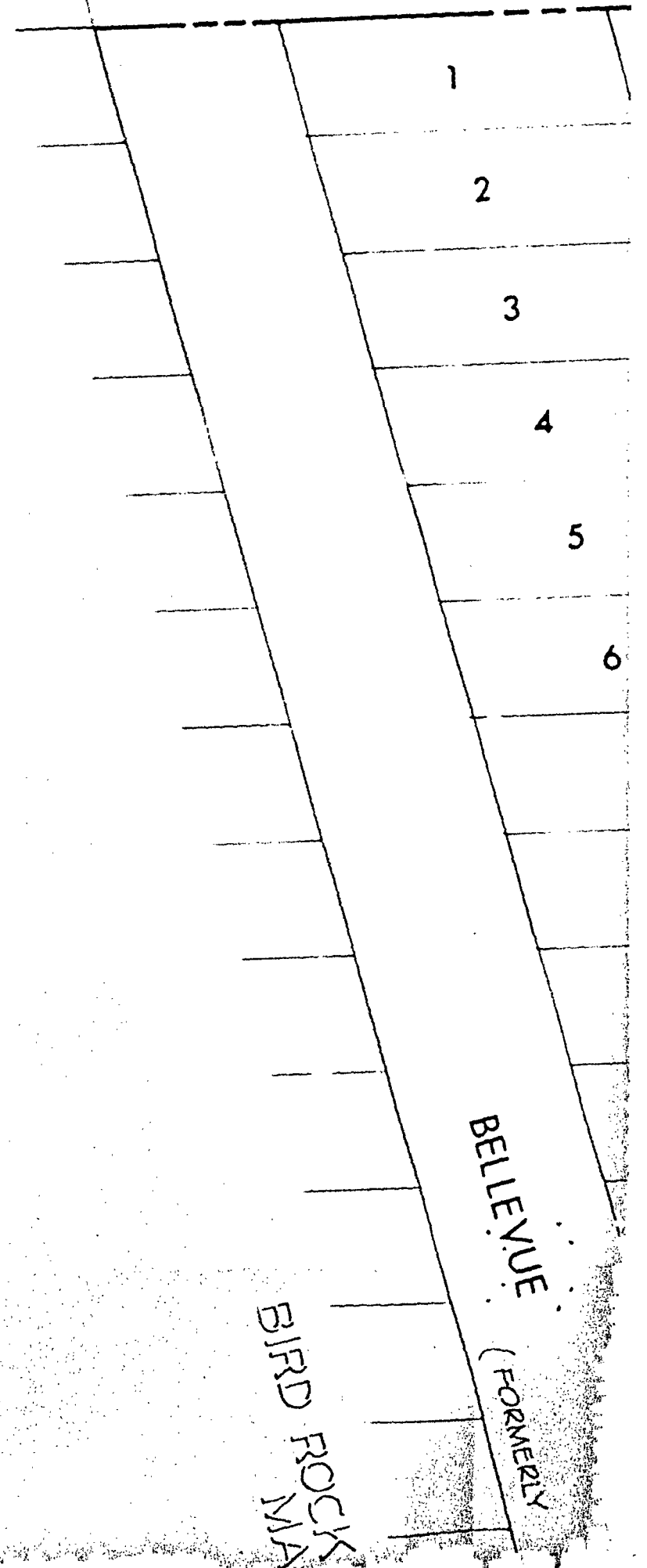

07121

LA JOLLA HERMOSA
UNIT NO. 2
MAP NO. 2055

16

P.O.B.
THE MOST SOUTHWESTERLY CORNER
LA JOLLA CORONA ESTATES UNIT
NO. 2, MAP NO. 3702

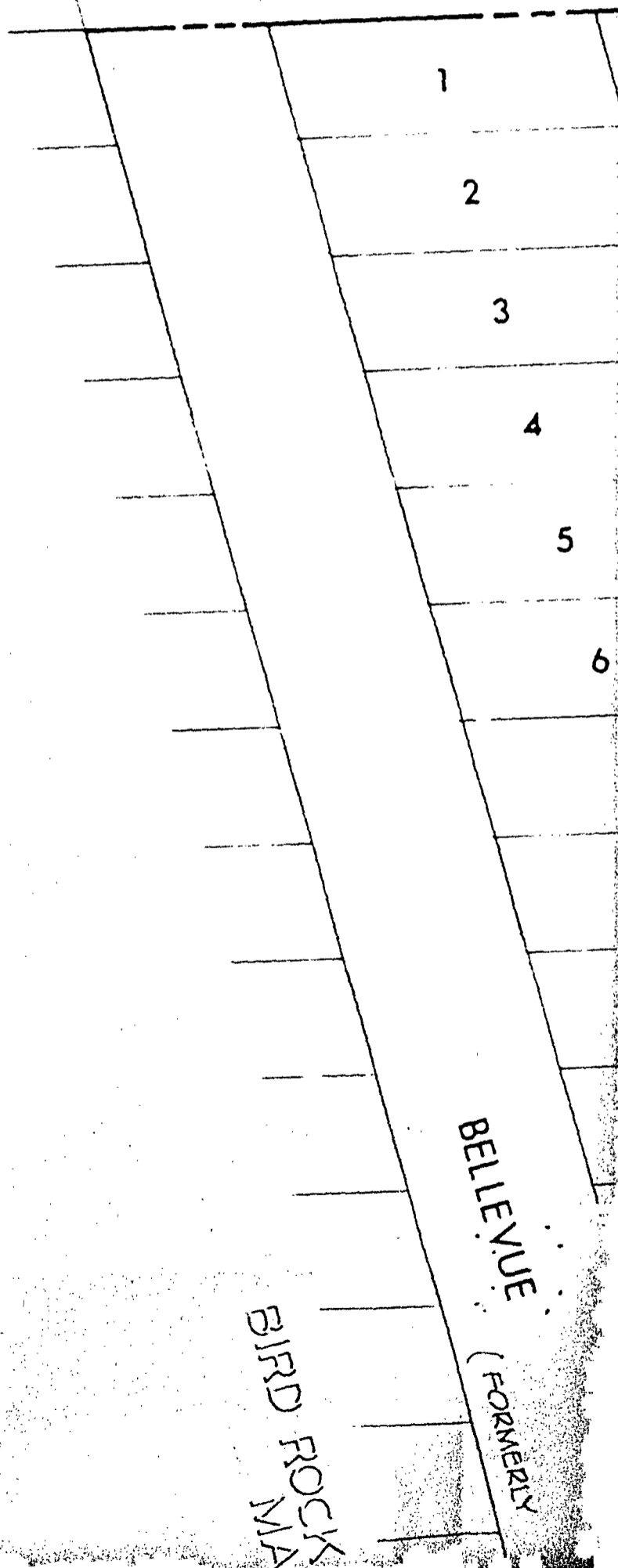

02122

SA

LA JOLLA CORONA ESTATES UNIT

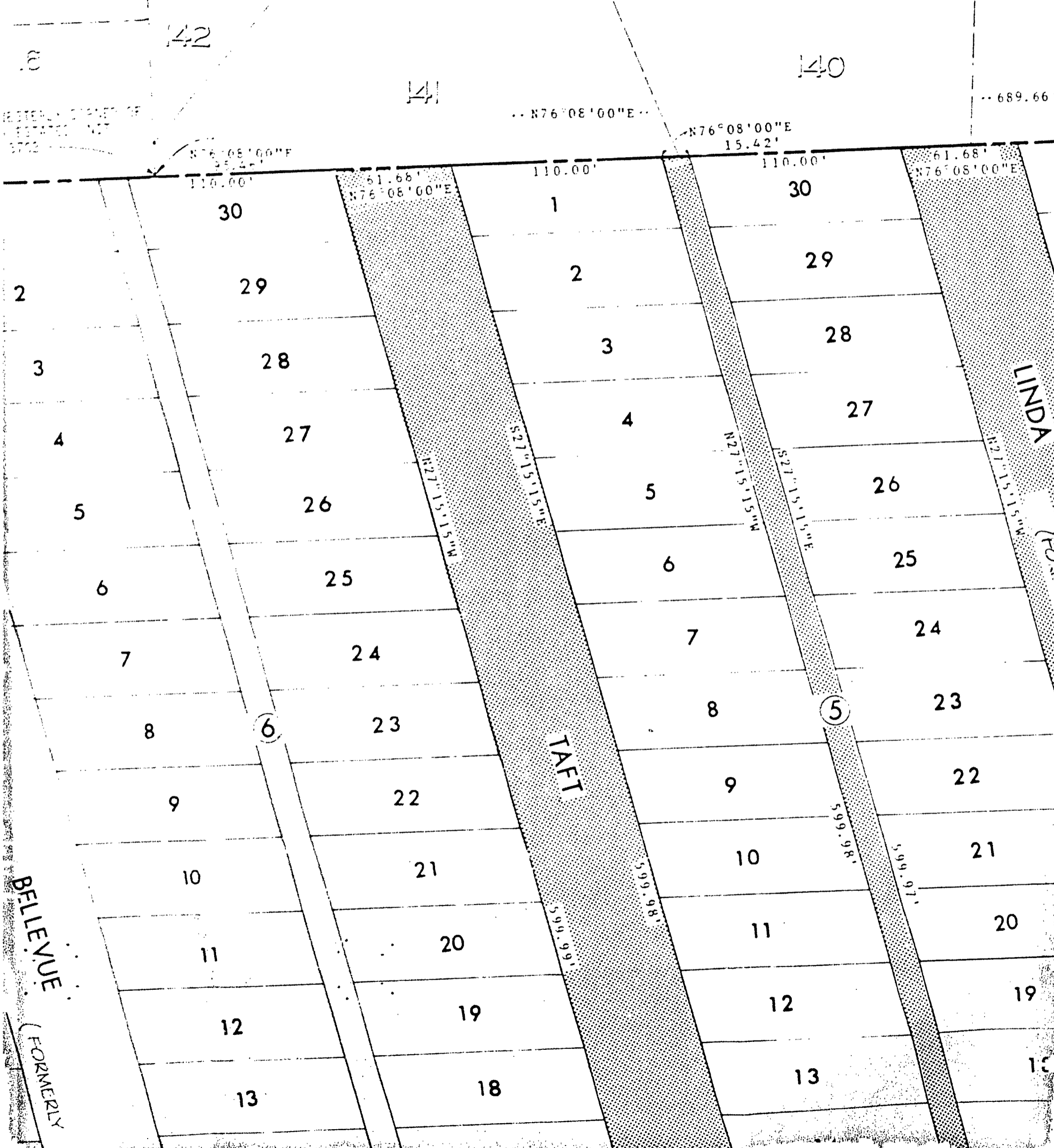

ESTERLY CORNER OF ESTATES UNIT 3702

BELLEVUE (FORMERLY)

689.66'

42

41

40

N76°08'00"E

N76°08'00"E 15.42'

N76°08'00"E 35.42'

110.00'

61.68' N76°08'00"E

110.00'

110.00'

61.68' N76°08'00"E

30

1

30

29

2

29

28

3

28

27

4

27

26

5

26

25

6

25

24

7

24

23

8

23

22

9

22

21

10

21

20

11

20

19

12

19

18

13

18

6

5

IAFFI

LINDA (FORMERLY)

N27°15'15"W

S27°15'15"E

N27°15'15"W

S27°15'15"E

N27°15'15"W

599.99'

599.98'

599.98'

599.97'

LA ESTATES UNIT NO. 2 MAP NO. 3702

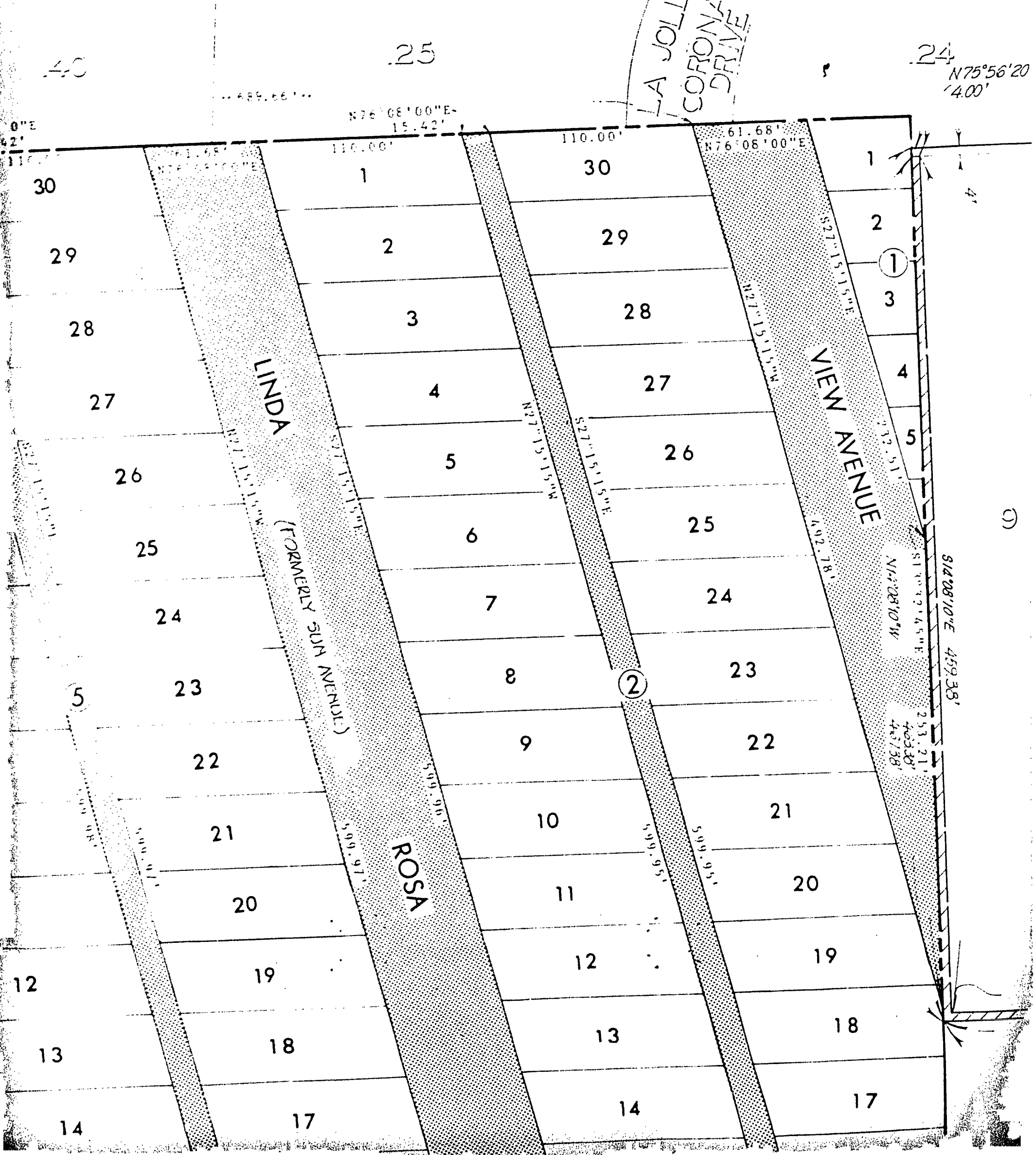

40

25

24

N75°56'20" E
4.00'

0°E

N76°08'00"E
15.42'

61.68'
N76°08'00"E

30
29
28
27
26
25
24
23
22
21
20
19
18
17
14

1
2
3
4
5
6
7
8
9
10
11
12
13
14

30
29
28
27
26
25
24
23
22
21
20
19
18
17

1
2
3
4
5
6
7
8
9
10
11
12
13
14

LINDA
(FORMERLY SUN AVENUE)

ROSA

VIEW AVENUE

LA JOLLA
CORONA
DRIVE

N27°15'15"W
527.1515W

S27°15'15"E
527.1515E

492.78'

N14°08'10"W
463.38'

S14°08'10"E
459.38'

253.21'
463.38'
463.38'

(C)

02123

02

LA JOLLA
CORONA
SPTILE

24
N75°56'20"E
4.00'

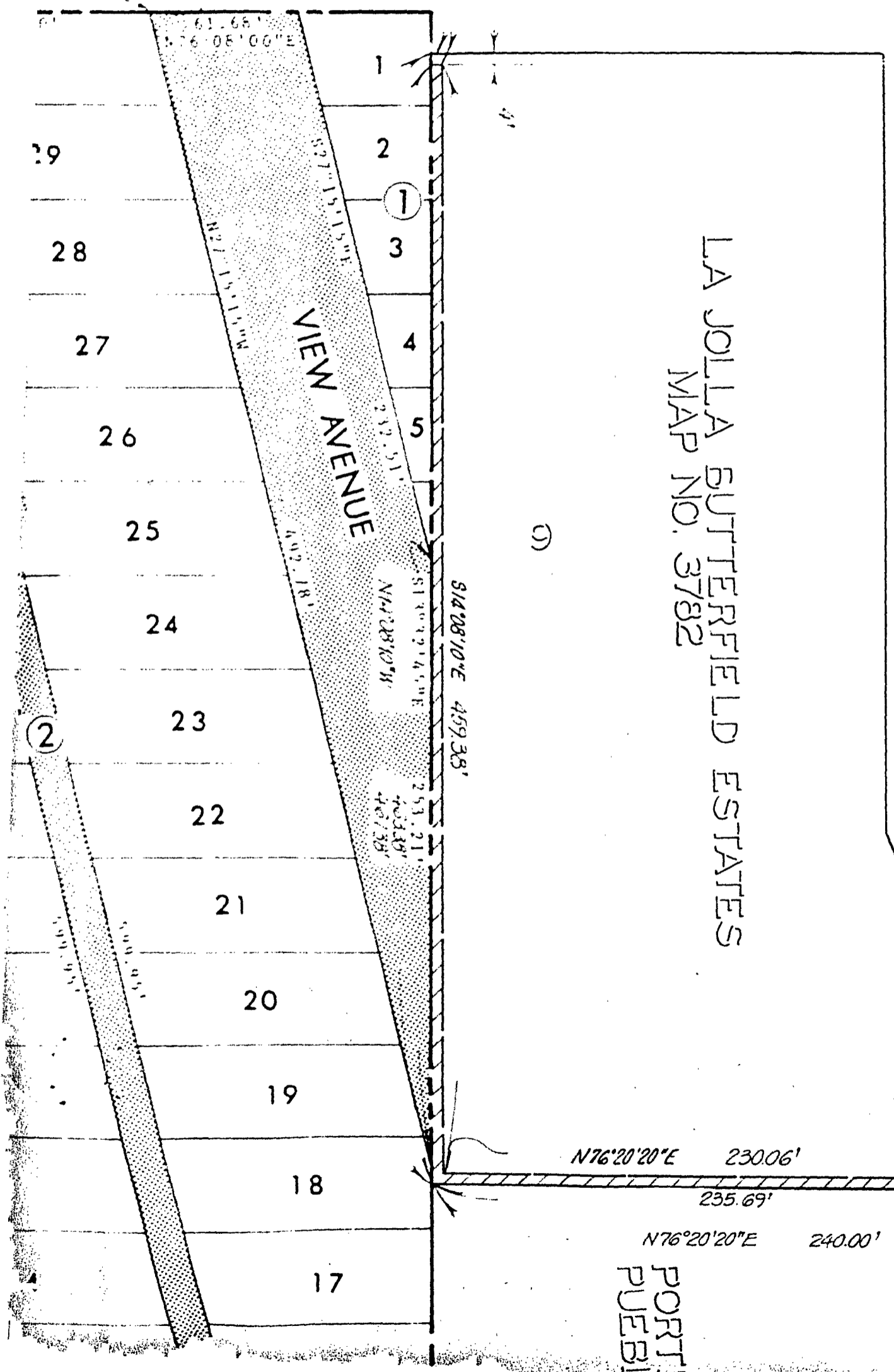

LA JOLLA BUTTERFIELD ESTATES
MAP NO. 3782

SCALE 1" = 50'

N
↑

PORTIC
PUEBLI

BELLEVIEW
(FORMERLY HODGMAN)
BIRD ROCK CITY BY THE SEA
MAP NO. 975

BASIS OF BEARINGS

THE BASIS OF BEARINGS FOR THIS DRAWING IS THE SOUTHERLY LINE OF LA JOLLA CORONA ESTATES, UNIT NO. 2, MAP NO. 3702, I.E., $N76^{\circ}08'00''E$

LEGEND

BIRD ROCK AVENUE, TAFT AVENUE, LINDA ROSA AVENUE, AND VIEW AVENUE ALL DEDICATED PER MAP 975 VACATED SHADED THUS:

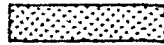

GENERAL UTILITIES EASEMENT GRANTED PER MAP 3782 ABANDONED SHOWN THUS:



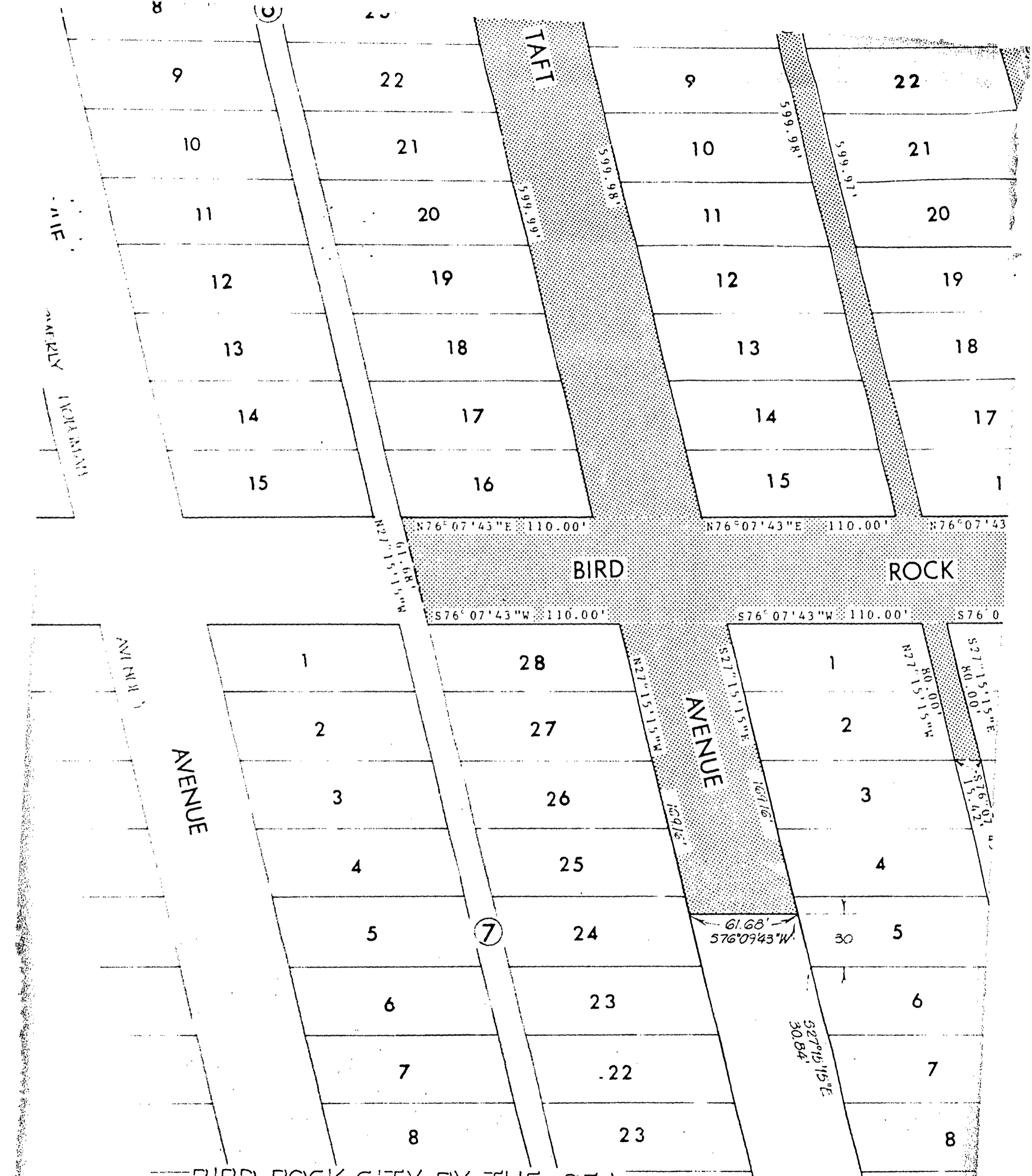

BIRD ROCK CITY BY THE SEA
MAP NO. 975

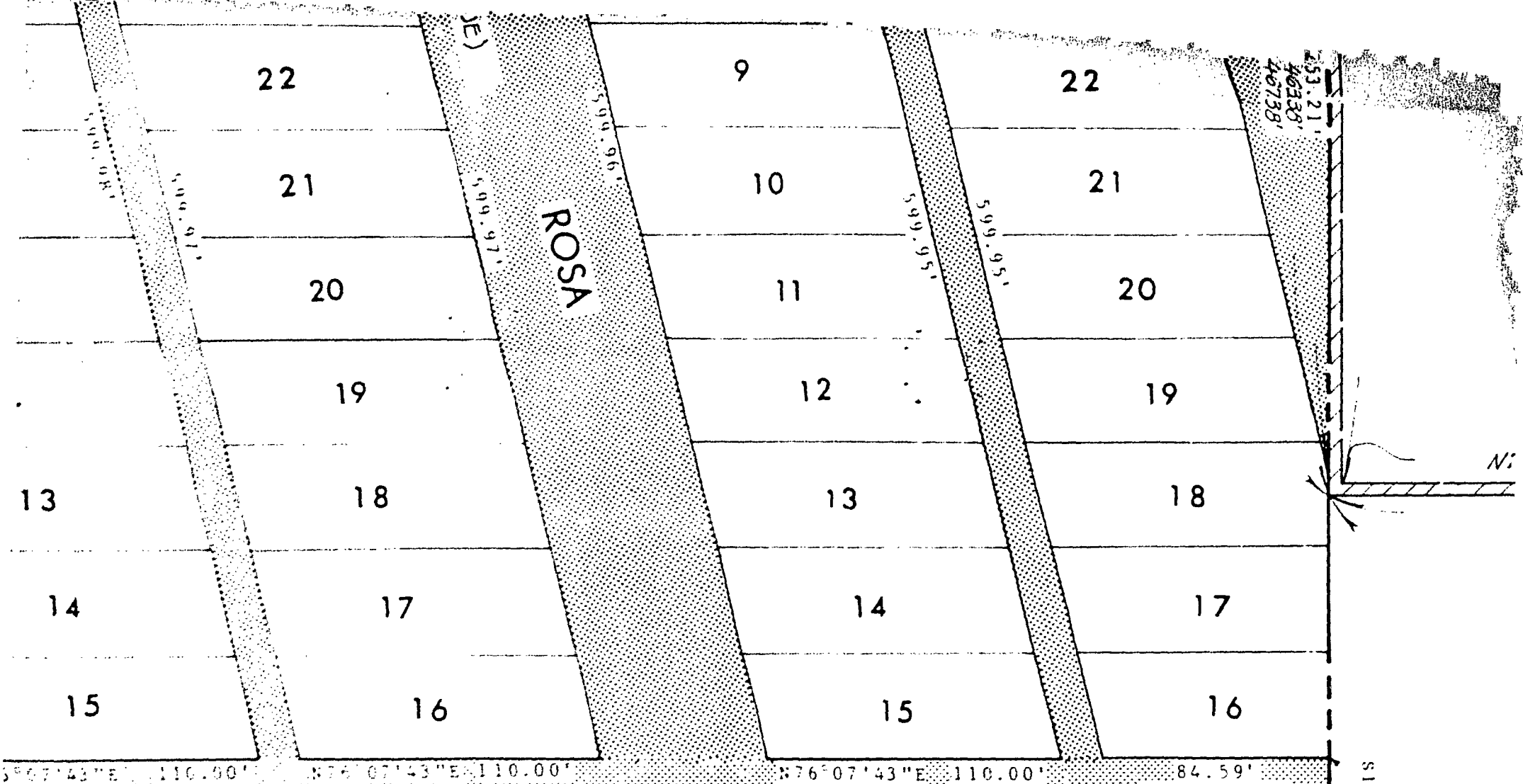

ROCK AVENUE

$S76^{\circ}07'43''E$ 110.00' $N76^{\circ}07'43''E$ 110.00' $N76^{\circ}07'43''E$ 110.00' 84.59'
 $N76^{\circ}07'43''E$

$S76^{\circ}07'43''W$ 110.00' $S76^{\circ}07'43''W$ 110.00' $S76^{\circ}07'43''W$ 110.00' $S76^{\circ}07'43''W$ 69.97'
 $S13^{\circ}32'45''E$ 60.01'

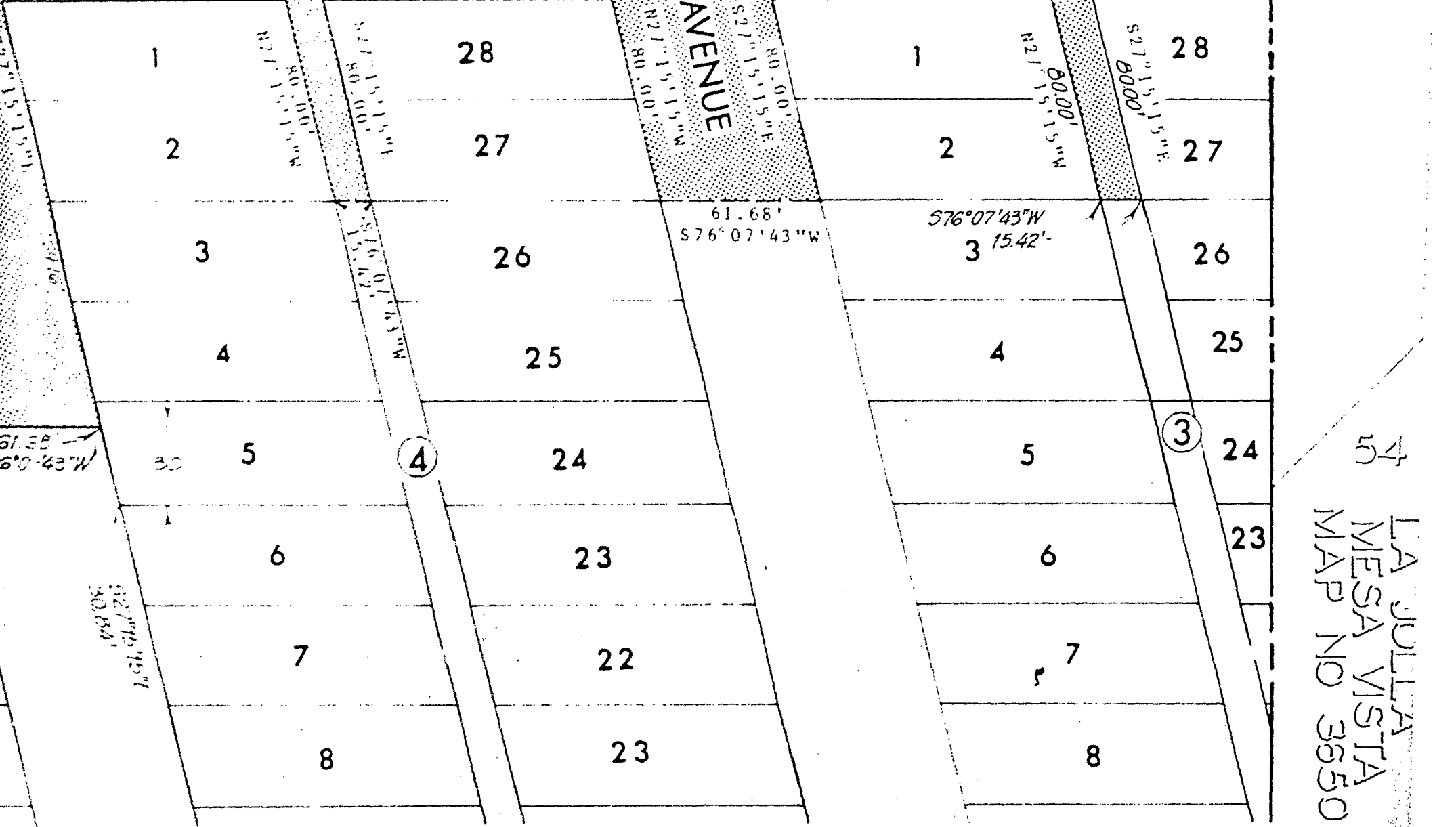

54
 5
 LA JOLLA
 MESA VISTA
 MAP NO 3550

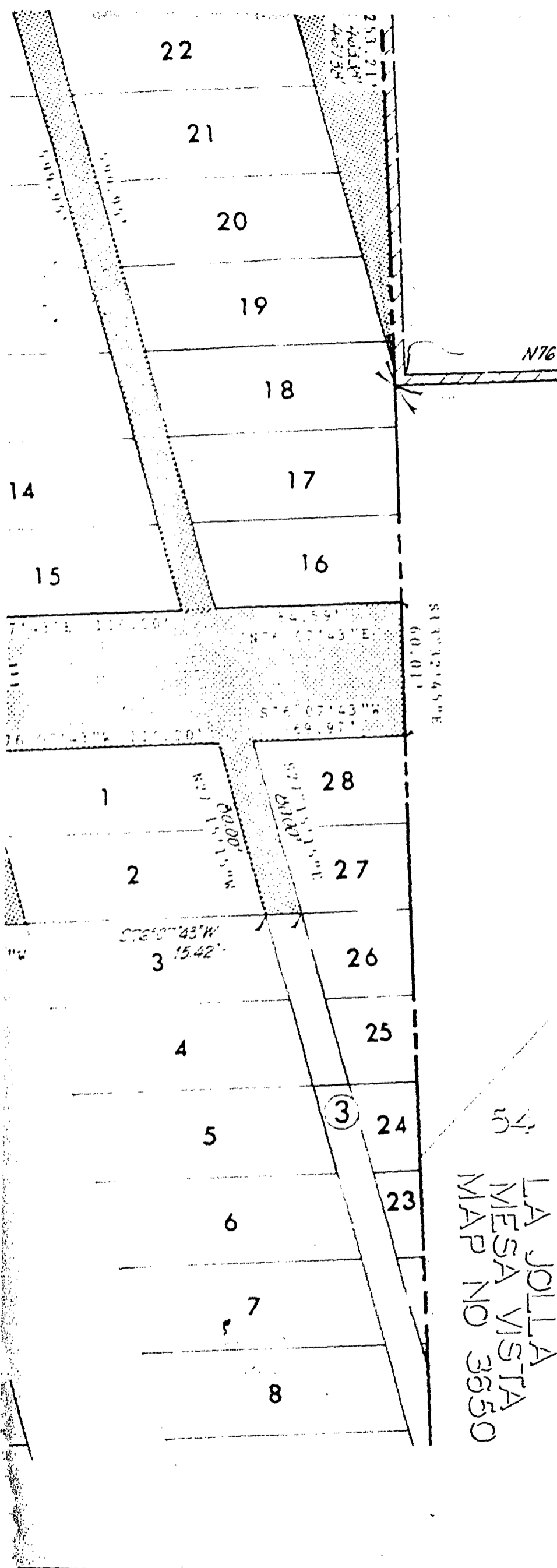

STATES

SCALE 1" = 50'

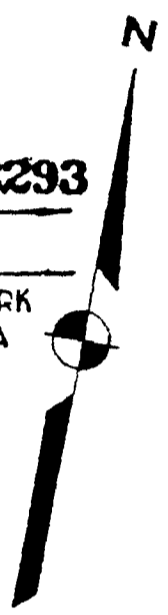

DOCUMENT NO. **RR-252293**
 FILED **JUL 31 1980**
 OFFICE OF THE CITY CLERK
 SAN DIEGO, CALIFORNIA

PORTION OF LOT 5
 PUERTO LOT 1782

LA JOLLA
 MESA VISTA
 MAP NO 3650

PRIVATE CONTRACT **PRD 132**

RICK ENGINEERING COMPANY		DATE <u>9-13-79</u>
PLANNERS	CIVIL ENGINEERS	LAND SURVEYORS
5820 FRIARS ROAD SAN DIEGO CALIFORNIA 92110		TELEPHONE 741-281 0707
STREET VACATIONS		PROJECT NO. <u>7268</u>
BIRD ROCK AVENUE - BETWEEN THE EASTERLY LINE OF MAP 975 AND THE ALLEYS IN BLOCKS 6 & 7 TAFT AVENUE - BETWEEN THE NORTH LINE OF MAP 975 TO A LINE 169.16' SOUTH OF BIRD ROCK AVENUE LINDA ROSA AVENUE - BETWEEN THE NORTH LINE OF MAP 975 TO A LINE 80' SOUTH OF BIRD ROCK AVENUE VIEW AVENUE, THE ALLEYS IN BLOCKS 2 & 5, AND THE NORTHERLY 80' OF THE ALLEYS IN BLOCKS 3 & 4 ALL BEING IN BIRD ROCK CITY BY THE SEA, MAP NO. 975, AND, GENERAL UTILITY EASEMENT ABANDONMENT IN LOT 9 OF LA JOLLA BUTTERFIELD ESTATES MAP NO. 3782		
CITY OF SAN DIEGO, CALIFORNIA		T.M. 77-254
SHEET 1 OF 1 SHEET		NO. <u>71121</u>
<i>Henry P. ...</i> ENGINEER		DATE <u>4-13-80</u>
DESCRIPTION	BY	APPROVED DATE FILMED
ORIGINAL		
CONTRACTOR	DATE STARTED	18288 -D
INSPECTOR	DATE COMPLETED	

JUL 21 1980

Passed and adopted by the Council of The City of San Diego on _____
by the following vote:

Councilmen	Yeas	Nays	Not Present	Ineligible
Bill Mitchell	<input type="checkbox"/>	<input checked="" type="checkbox"/>	<input type="checkbox"/>	<input type="checkbox"/>
Bill Cleator	<input checked="" type="checkbox"/>	<input type="checkbox"/>	<input type="checkbox"/>	<input type="checkbox"/>
Bill Lowery	<input checked="" type="checkbox"/>	<input type="checkbox"/>	<input type="checkbox"/>	<input type="checkbox"/>
Leon L. Williams	<input checked="" type="checkbox"/>	<input type="checkbox"/>	<input type="checkbox"/>	<input type="checkbox"/>
Fred Schnaubelt	<input checked="" type="checkbox"/>	<input type="checkbox"/>	<input type="checkbox"/>	<input type="checkbox"/>
Mike Gotch	<input checked="" type="checkbox"/>	<input type="checkbox"/>	<input type="checkbox"/>	<input type="checkbox"/>
Larry Stirling	<input checked="" type="checkbox"/>	<input type="checkbox"/>	<input type="checkbox"/>	<input type="checkbox"/>
Lucy Killea	<input checked="" type="checkbox"/>	<input type="checkbox"/>	<input type="checkbox"/>	<input type="checkbox"/>
Mayor Pete Wilson	<input checked="" type="checkbox"/>	<input type="checkbox"/>	<input type="checkbox"/>	<input type="checkbox"/>

AUTHENTICATED BY:

PETE WILSON

Mayor of The City of San Diego, California.

CHARLES G. ABDELNOUR

City Clerk of The City of San Diego, California.

By Barbara Berridge, Deputy.

(Seal)

Office of the City Clerk, San Diego, California

Resolution Number R-252293 Adopted JUL 21 1980