

NOV 24 1980

WHEREAS, Section 1930 of the Streets and Highways Code provides a procedure for the summary vacation of streets by City Council resolution where the street to be vacated has been superseded by relocation; and

WHEREAS, portions of McKee Street and India Street have been relocated by the street dedication with the acceptance of a street easement deed of HILLSIDE COLONY, a California limited partnership; and

WHEREAS, those properties adjoining those portions of McKee Street and India Street to be vacated will continue to have access or will be accessible by the street which will be dedicated with the approval on this date of the acceptance of that street easement deed of HILLSIDE COLONY; NOW, THEREFORE,

BE IT RESOLVED, by the Council of The City of San Diego, as follows:

1. That portions of McKee Street and India Street, as more particularly shown on Drawing No. 15185-B on file in the office of the City Clerk as Document No. RR- 253151, which is by this reference incorporated herein and made a part hereof, be, and the same is hereby ordered vacated.

2. That the City Clerk shall cause a certified copy of this resolution, with drawing, attested by him under seal, to be recorded in the office of the County Recorder.

APPROVED: JOHN W. WITT, City Attorney

By 
Harold O. Valderhaug, Deputy

50158

02117

DEDICATION & VACATION DATA

- 1) R=10500' Δ=38°44'40" L=71.00
- 2) N 87°43'31" W L=21.45'
- 3) R=4500' Δ=30°34'40" L=24.02
- 4) S 58°26'25" E L=60.36'
- 5) N 53°31'49" E L=16.65'
- 6) N 36°28'11" W L=10.00'
- 7) R=4500' Δ=25°36'24" L=20.11
- 8) R=1000' Δ=90°16'25" L=15.76'
- 9) S 54°11'01" E L=16.05'
- 10) S 36°05'25" W L=28.70'
- 11) N 58°26'25" W L=10.45'

KETTNER BLVD.

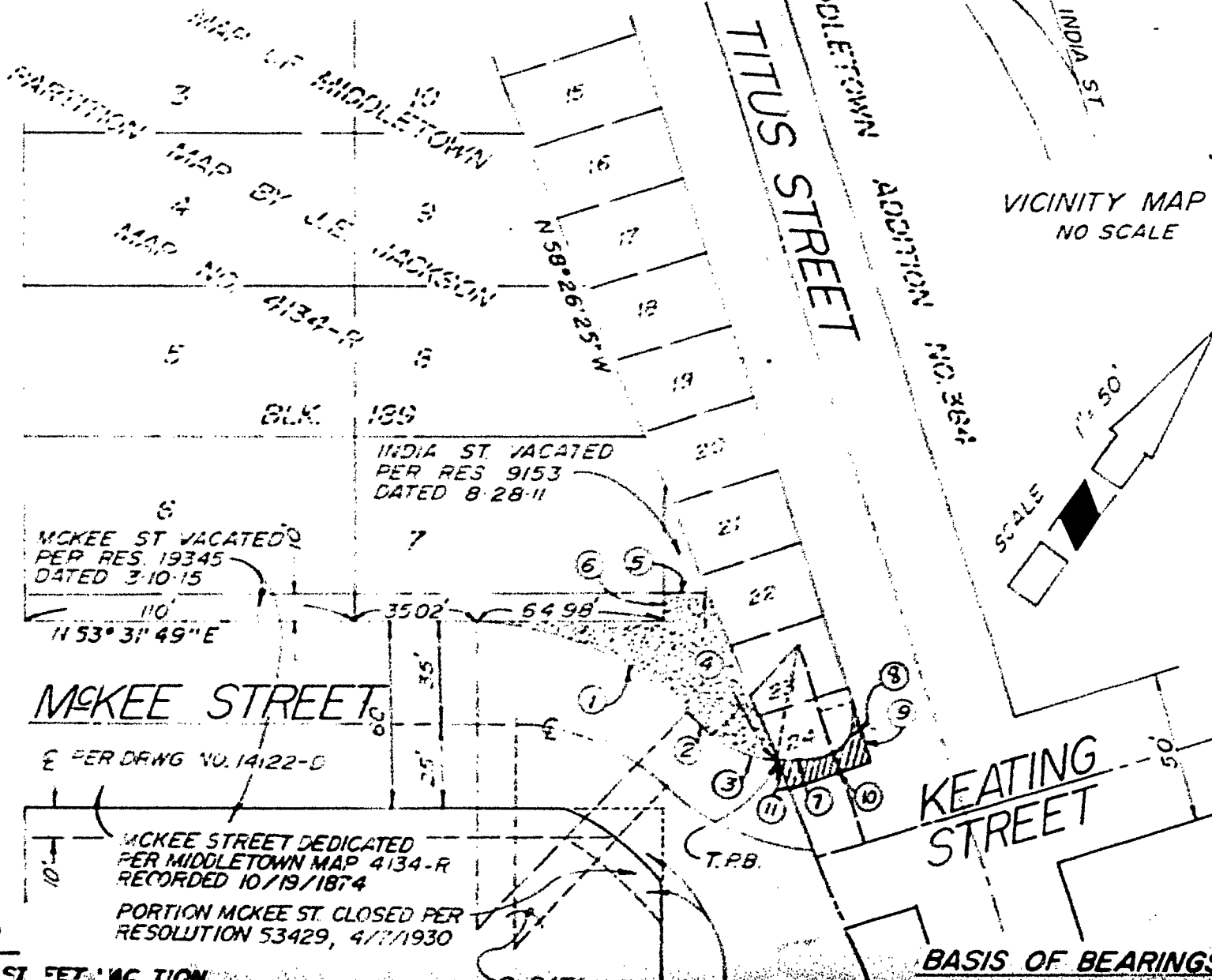

VICINITY MAP
NO SCALE

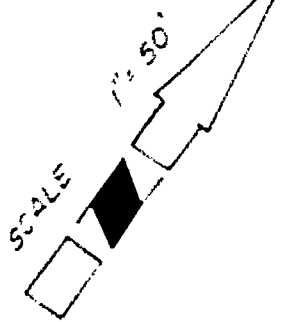

MCKEE STREET

E PER DRWG NO. 14122-C

MCKEE STREET DEDICATED
PER MIDDLETOWN MAP 4134-R
RECORDED 10/19/1874

PORTION MCKEE ST. CLOSED PER
RESOLUTION 53429, 4/7/1930

KEATING STREET

BASIS OF BEARINGS

LEGEND

ST FET' NG TION

DATA

KETTNE

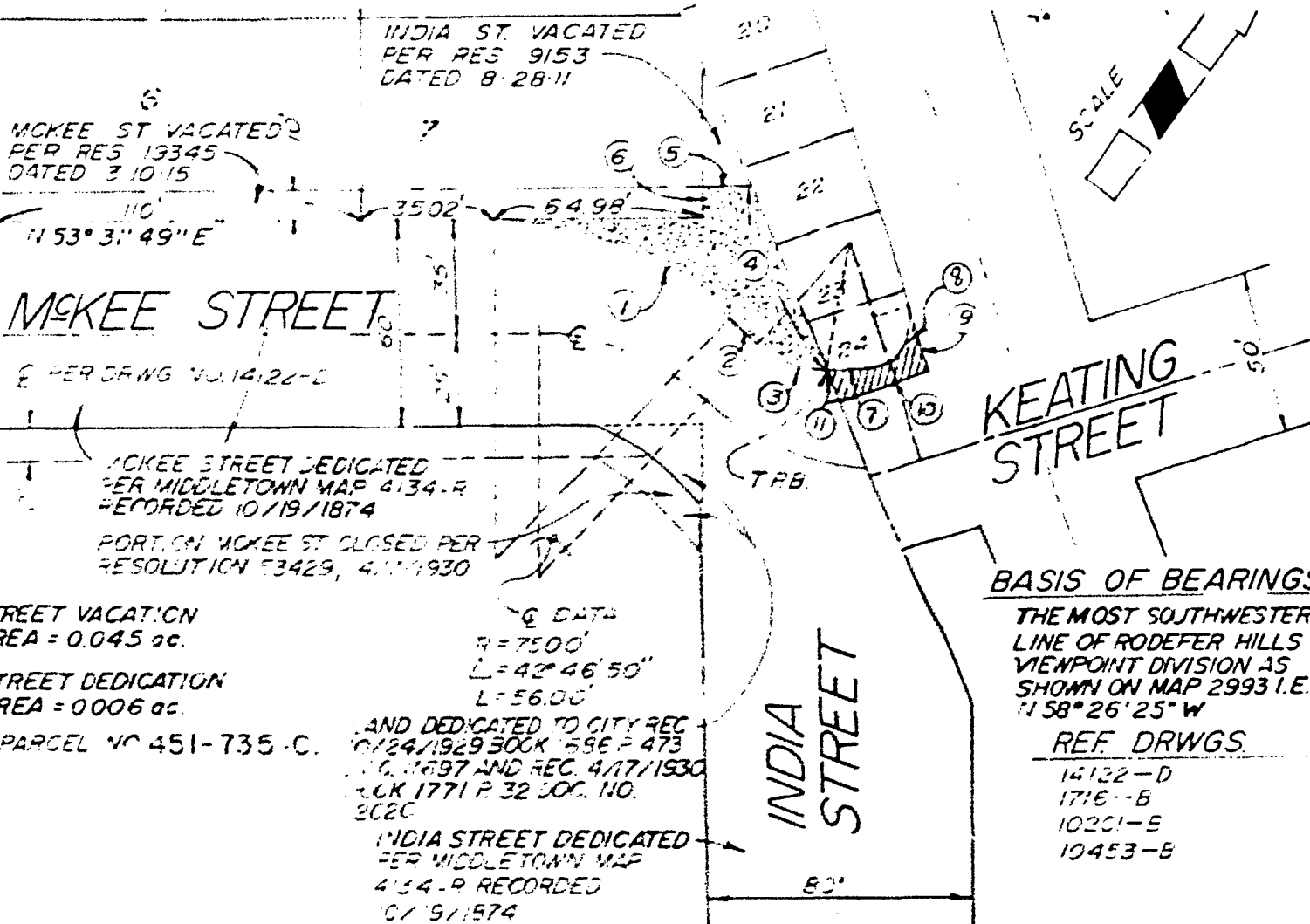

LEGEND

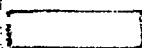

STREET VACATION
AREA = 0.045 ac.



STREET DEDICATION
AREA = 0.006 ac.

ASSESSOR'S PARCEL NO 451-735-C.

LAND DEDICATED TO CITY REC
C/24/1929 BOOK 58E P 473
C/10/1897 AND REC. 4/17/1930
BOOK 1771 P. 32 LOC. NO.
2020

INDIA STREET DEDICATED
PER MIDDLETOWN MAP
4134-R RECORDED
10/19/1874

Q DATA
R = 75.00'
L = 42° 46' 50"
L = 56.00'

BASIS OF BEARINGS

THE MOST SOUTHWESTERLY
LINE OF RODEFER HILLS
VIEWPOINT DIVISION AS
SHOWN ON MAP 2993 I.E.
N 58° 26' 25" W

REF. DRWGS.

14122-D
1716-B
10201-E
10453-B

S / W & ASSOC.

9373 HAZARD WAY - SAN DIEGO CA 92123
PHONE (714) 560-9556

BY *[Signature]*
BRUCE H. A. PYLE

RCE 23280

DOCUMENT NO **RP-253151**

FILED **NOV 24 1980**

OFFICE OF THE CITY CLERK
SAN DIEGO, CALIFORNIA

STREET VACATION

AND

STREET DEDICATION - KEATING ST.

PORTIONS OF MCKEE & INDIA STREETS ADJACENT TO BLOCK 189 OF
PARTITION MAP OF MIDDLETOWN MADE BY J.E. JACKSON.
MAP NO. 4134-S.

PORTION OF LOT 24, FRACTIONAL BLOCK 12 MIDDLE -
TOWN ADD. MAP 384.

CITY OF SAN DIEGO, CALIFORNIA

SA 80-612
27002

[Signature]
FOR CITY ENGINEER

OCT. 28, 1980

[Signature]

210-1713

15185 -B

02118

NOV 24 1980

Passed and adopted by the Council of The City of San Diego on _____
by the following vote:

Councilmen	Yeas	Nays	Not Present	Ineligible
Bill Mitchell	<input checked="" type="checkbox"/>	<input type="checkbox"/>	<input type="checkbox"/>	<input type="checkbox"/>
Bill Cleator	<input checked="" type="checkbox"/>	<input type="checkbox"/>	<input type="checkbox"/>	<input type="checkbox"/>
Bill Lowery	<input checked="" type="checkbox"/>	<input type="checkbox"/>	<input type="checkbox"/>	<input type="checkbox"/>
Leon L. Williams	<input checked="" type="checkbox"/>	<input type="checkbox"/>	<input type="checkbox"/>	<input type="checkbox"/>
Fred Schnaubelt	<input checked="" type="checkbox"/>	<input type="checkbox"/>	<input type="checkbox"/>	<input type="checkbox"/>
Mike Gotch	<input checked="" type="checkbox"/>	<input type="checkbox"/>	<input type="checkbox"/>	<input type="checkbox"/>
Larry Stirling	<input checked="" type="checkbox"/>	<input type="checkbox"/>	<input type="checkbox"/>	<input type="checkbox"/>
Lucy Killea	<input checked="" type="checkbox"/>	<input type="checkbox"/>	<input type="checkbox"/>	<input type="checkbox"/>
Mayor Pete Wilson	<input checked="" type="checkbox"/>	<input type="checkbox"/>	<input type="checkbox"/>	<input type="checkbox"/>

AUTHENTICATED BY:

PETE WILSON

Mayor of The City of San Diego, California.

CHARLES G. ABDELNOUR

City Clerk of The City of San Diego, California.

(Seal)

By *Raymond L. Portocarrero* Deputy.

Office of the City Clerk, San Diego, California

Resolution Number R-253151 Adopted NOV 24 1980