

RESOLUTION NO. R-253315

(R.81-1079)

DEC 15 1980

WHEREAS, Section 1930 of the Streets and Highways Code provides a procedure for the summary vacation of streets by City Council resolution where that portion to be vacated has been superseded by relocation; and

WHEREAS, that portion of POMERADO ROAD has been relocated by the approval on this date of the dedication of a revised alignment for POMERADO ROAD by the acceptance of the final map of the subdivision to be known as BERNARDO HEIGHTS UNIT NO. 11; and

WHEREAS, those properties adjoining that portion of POMERADO ROAD to be vacated will continue to have access or will be accessible by the street which has been dedicated with the approval on this date of the subdivision to be known as BERNARDO HEIGHTS UNIT NO. 11; NOW, THEREFORE,

BE IT RESOLVED, by the Council of The City of San Diego, as follows:

1. That a portion of POMERADO ROAD, as more particularly shown on Drawing No. 15018-B on file in the office of the City Clerk as Document No. RR-253315-1, which is by this reference incorporated herein and made a part hereof, be and the same is hereby ordered vacated.

2. That the City Clerk shall cause a certified copy of this resolution, with drawing, attested by him under seal, to be recorded in the office of the County Recorder.

APPROVED: JOHN W. WITT, City Attorney

By 
Harold O. Valderhaug, Deputy

HOV:ps
12/8/80
P.M. 79-499-11
J.O. 71257
of Dept. E&D
15018-B

00152

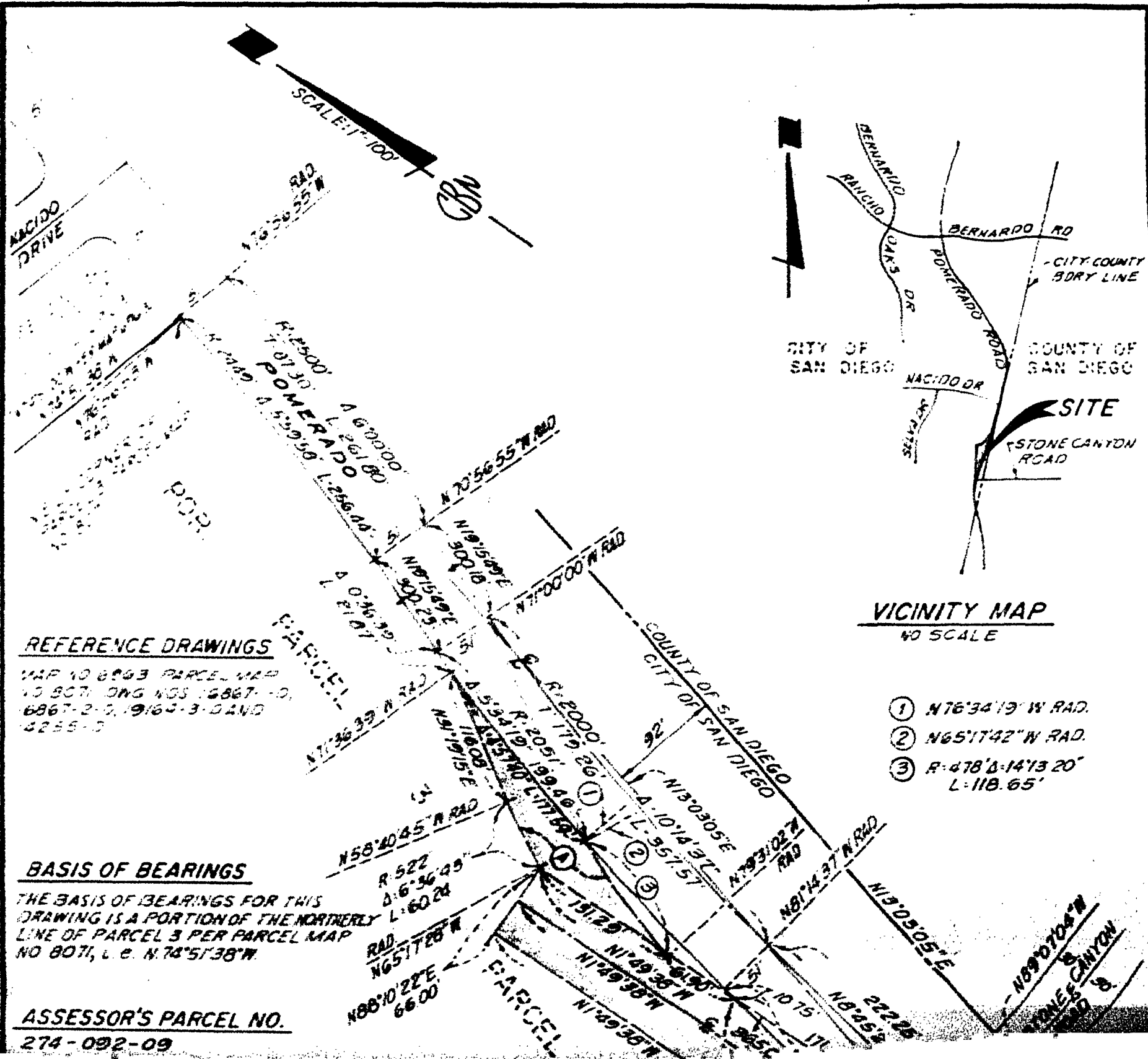

SCALE: 1"=100'
 C.P.M.

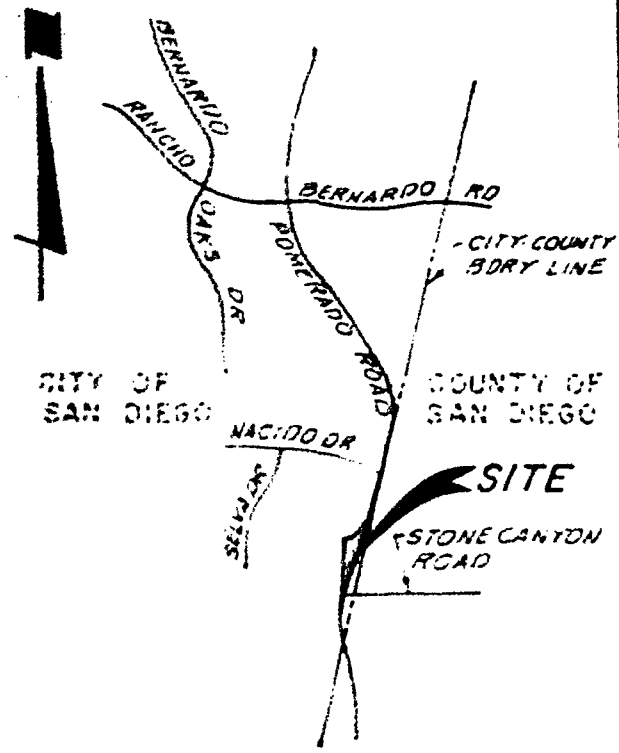

VICINITY MAP
 NO SCALE

REFERENCE DRAWINGS

MAP NO 8063 PARCEL MAP
 NO 807, LONG NOS 18867-10,
 18867-2-0, 19163-3-0 AND
 18255-0

BASIS OF BEARINGS

THE BASIS OF BEARINGS FOR THIS
 DRAWING IS A PORTION OF THE NORTHERLY
 LINE OF PARCEL 3 PER PARCEL MAP
 NO 807, I. E. N 76° 51' 38" W

ASSESSOR'S PARCEL NO.
 274-092-09

- ① N 76° 34' 19" W RAD.
- ② N 65° 17' 42" W RAD.
- ③ R: 478' 0" 14' 13" 20"
 L: 118.65'

NO. 8071, DWG NOS 16867-1-D,
 6867-2-D, 9164-3-D AND
 2255-D

- ① N76°34'19" W RAD.
- ② N65°17'42" W RAD.
- ③ R-478' Δ-14°13'20"
L-118.65'

BASIS OF BEARINGS

THE BASIS OF BEARINGS FOR THIS
 DRAWING IS A PORTION OF THE NORTHERLY
 LINE OF PARCEL 3 PER PARCEL MAP
 NO. 8071, B. N74°51'38"W

ASSESSOR'S PARCEL NO.

274-092-09

LEGEND

PORTION OF POMERADO ROAD VACATED SHOWN THUS
 AREA 0.002 ACRE.

① CITY OF SAN DIEGO PUBLIC ROAD EASEMENT PER DEED REC FEB 4, 1971,
 FIP NO 22332, BK 97, CR AND DEED REC SEPT 11, 1970, FIP NO 164874,
 BK 1970 CR

② COUNTY OF SAN DIEGO PUBLIC ROAD EASEMENT PER DEED REC AUG 3,
 1920, FIP NO 20986, BK 751, PAGE 115, CR

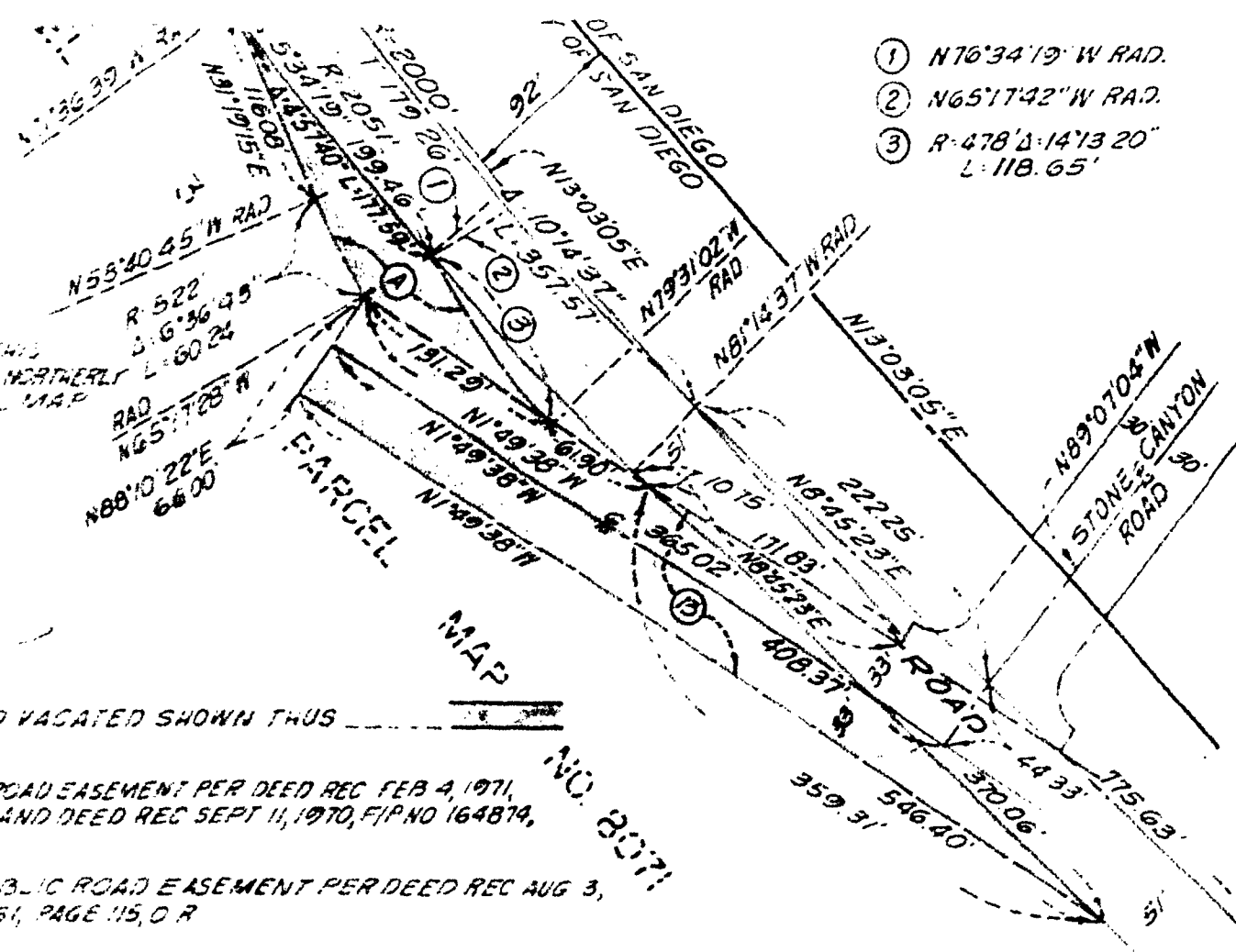

CRAIG, BULTHUIS & NOTHOMB
 CIVIL ENGINEERING - LAND SURVEYING
 231 ADAMS AVENUE
 SAN DIEGO CALIFORNIA 92116
 PHONE 297-3974

DOCUMENT NO. **RR-253215**
 FILED **DEC 15 1980**
 OFFICE OF THE CITY CLERK
 SAN DIEGO, CALIFORNIA

H. J. Bulthuis R.C.E. 15745
 DATE Nov 5, 1980

**STREET VACATION - PORTION OF POMERADO ROAD NORTH AND SOUTH OF STONE
 CANYON ROAD FOR PROPOSED BERNARDO HEIGHTS UNIT NO. 11
 (T.M. 79-499)**

APPROVED DATE	CITY OF SAN DIEGO, CALIFORNIA	T.M. NO. <u>79-499</u>
	SHEET 1 OF 1 SHEET	W.O. NO. <u>71257</u>
	<i>George Perkins</i> 7-23-80 FOR CITY ENGINEER DATE	<i>J.R. Jantz</i> 7-22-80 CONTROL CERTIFICATION
		304-1751 LABREY COORDINATES
		15018-B

0015300002

Passed and adopted by the Council of The City of San Diego on DEC 15 1980,
 by the following vote:

Councilmen	Yeas	Nays	Not Present	Ineligible
Bill Mitchell	<input checked="" type="checkbox"/>	<input type="checkbox"/>	<input type="checkbox"/>	<input type="checkbox"/>
Bill Cleator	<input checked="" type="checkbox"/>	<input type="checkbox"/>	<input type="checkbox"/>	<input type="checkbox"/>
Bill Lowery	<input checked="" type="checkbox"/>	<input type="checkbox"/>	<input type="checkbox"/>	<input type="checkbox"/>
Leon L. Williams	<input checked="" type="checkbox"/>	<input type="checkbox"/>	<input type="checkbox"/>	<input type="checkbox"/>
Fred Schnaubelt	<input checked="" type="checkbox"/>	<input type="checkbox"/>	<input type="checkbox"/>	<input type="checkbox"/>
Mike Gotch	<input checked="" type="checkbox"/>	<input type="checkbox"/>	<input type="checkbox"/>	<input type="checkbox"/>
Larry Seeling	<input type="checkbox"/>	<input type="checkbox"/>	<input type="checkbox"/>	<input type="checkbox"/> <i>vacant</i>
Lucy Killea	<input checked="" type="checkbox"/>	<input type="checkbox"/>	<input type="checkbox"/>	<input type="checkbox"/>
Mayor Pete Wilson	<input type="checkbox"/>	<input type="checkbox"/>	<input checked="" type="checkbox"/>	<input type="checkbox"/>

AUTHENTICATED BY:

PETE WILSON
 Mayor of The City of San Diego, California.

CHARLES G. ABDELNOUR
 City Clerk of The City of San Diego, California.

By Ellen Boverd, Deputy.

(6cal)

Office of the City Clerk, San Diego, California

Resolution Number R-253315 Adopted DEC 15 1980