

RESOLUTION NO. R-253654

(R.81-1412)
FEB 23 1981

WHEREAS, Section 8330 et seq. of the Streets and Highways Code provides a procedure for the summary vacation of streets by City Council resolution where the portion of street to be vacated constitutes excess width; and

WHEREAS, a portion of Balboa Avenue, adjacent to Parcel "B" of City of San Diego Industrial Park Unit No. 1, Map No. 3978 has been determined to be excess since the portion of the street to remain after vacation will be sufficient in width to satisfy the public needs; and

WHEREAS, those properties adjoining the street to be vacated will continue to have access; NOW, THEREFORE,

BE IT RESOLVED, by the Council of The City of San Diego, as follows:

1. That the excess width in a portion of Balboa Avenue, adjacent to Parcel "B" of City of San Diego Industrial Park Unit No. 1, Map No. 3978, as more particularly shown on Drawing No. 14839-B on file in the office of the City Clerk as Document No. RR-253654-1, which is by this reference incorporated herein and made a part hereof, be and the same is hereby ordered vacated.

2. That the City Clerk shall cause a certified copy of this resolution, with drawing, attested by him under seal, to be recorded in the office of the County Recorder.

APPROVED: JOHN W. WITT, City Attorney

By 
Harold O. Valderhaug, Deputy

HOV:ps:740.1
2/2/81
W.O. 117798
Or.Dept. E&D

01036

01037-00001

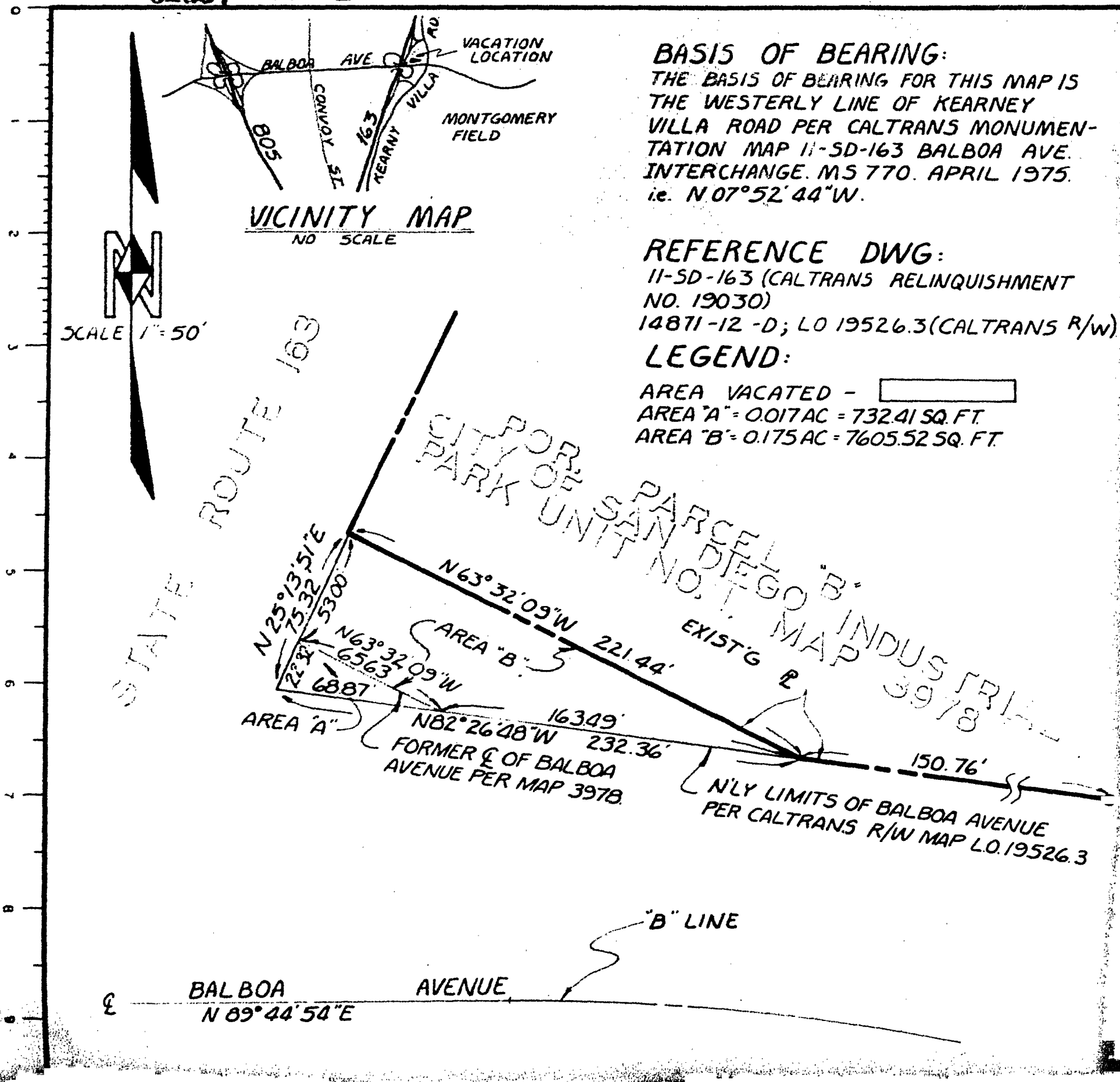

63°09'W
 163.49'
 232.36'
 N82°26'48"W
 FORMER $\frac{1}{2}$ OF BALBOA AVENUE PER MAP 3978.
 150.76'
 N'LY LIMITS OF BALBOA AVENUE PER CALTRANS R/W MAP L.O.19526.3

"B" LINE

BALBOA AVENUE
 N 89°44'54"E

NASLAND ENGINEERING
 4855 RUFFNER ST.
 SAN DIEGO CA 92111
 TEL (714)-292-7770
 JOB NO 179-7087

DOCUMENT NO. **RR-253654-1**
 FILED **FEB 23 1981**
 OFFICE OF THE CITY CLERK
 SAN DIEGO, CALIFORNIA

STREET VACATION - A PORTION OF BALBOA AVENUE ADJACENT TO PARCEL "B"
OF CITY OF SAN DIEGO INDUSTRIAL PARK UNIT NO. 1, MAP NO. 3978.

DESCRIPTION	BY	APPROVED	DATE	FILMED	CITY OF SAN DIEGO, CALIFORNIA		W.C. NO.
ORIGINAL	C.R.N.				SHEET 1 OF 1 SHEET		27002
					<i>[Signature]</i> FOR CITY ENGINEER	<i>[Signature]</i> DATE	<i>[Signature]</i> CONTROL CERTIFICATION
							240-1725
							LAMBERT COORDINATES
							14839 - B
STATUS							

01037-00002

179-7087

FEB 23 1981

Passed and adopted by the Council of The City of San Diego on _____
by the following vote:

Councilmen	Yeas	Nays	Not Present	Ineligible
Bill Mitchell	<input checked="" type="checkbox"/>	<input type="checkbox"/>	<input type="checkbox"/>	<input type="checkbox"/>
Bill Cleator	<input checked="" type="checkbox"/>	<input type="checkbox"/>	<input type="checkbox"/>	<input type="checkbox"/>
Susan Golding	<input checked="" type="checkbox"/>	<input type="checkbox"/>	<input type="checkbox"/>	<input type="checkbox"/>
Leon L. Williams	<input checked="" type="checkbox"/>	<input type="checkbox"/>	<input type="checkbox"/>	<input type="checkbox"/>
Fred Schnaubelt	<input checked="" type="checkbox"/>	<input type="checkbox"/>	<input type="checkbox"/>	<input type="checkbox"/>
Mike Gotch	<input checked="" type="checkbox"/>	<input type="checkbox"/>	<input type="checkbox"/>	<input type="checkbox"/>
Dick Murphy	<input checked="" type="checkbox"/>	<input type="checkbox"/>	<input type="checkbox"/>	<input type="checkbox"/>
Lucy Killea	<input checked="" type="checkbox"/>	<input type="checkbox"/>	<input type="checkbox"/>	<input type="checkbox"/>
Mayor Pete Wilson	<input type="checkbox"/>	<input type="checkbox"/>	<input checked="" type="checkbox"/>	<input type="checkbox"/>

AUTHENTICATED BY:

PETE WILSON

Mayor of The City of San Diego, California.

(Seal)

CHARLES G. ABDELNOUR

City Clerk of The City of San Diego, California.

By Ellen Board, Deputy.

Office of the City Clerk, San Diego, California

Resolution R-253654 Adopted FEB 23 1981
Number _____