

(R-82-733)

RESOLUTION NUMBER R- 255315

Adopted on NOV 2 1981

BE IT RESOLVED, by the Council of The City of San Diego, as follows:

That a portion of City-owned Pueblo Lot 1355, as more particularly described in the legal description attached hereto as Exhibit A, and as shown on Drawing No. 15236-B on file in the office of the City Clerk as Document No. RR-255315-1, is hereby set aside and dedicated as and for a public street, and the same is hereby named LUSK BOULEVARD.

BE IT FURTHER RESOLVED, that the City Clerk shall cause a certified copy of this resolution, with drawing, attested by him under seal, to be recorded in the office of the County Recorder.

APPROVED: John W. Witt, City Attorney

By

Harold O. Valderhaug, Deputy

HGV:ps
10/22/81
Or.Dept: E&D
T.M. 79-500
W.O. 71412
15236-B

LEGAL DESCRIPTION

All that portion of Pueblo Lot 1355 of the Pueblo Lands of San Diego in the City of San Diego, State of California according to Map thereof made by James Pascoe in 1870, a copy of which map was filed in the office of the Recorder of said San Diego County known as Miscellaneous Map No. 36 described as follows:

Commencing at the most Easterly corner of Lot 9B of Sorrento Lands and Townsite according to Map thereof No. 483 filed in the Recorder's Office of San Diego County; thence North $15^{\circ}08'37''$ West along the Easterly line of said Sorrento Lands and Townsite Map No. 483, a distance of 593.60 feet to the TRUE POINT OF BEGINNING; being a point in the arc of a 758.00 foot radius curve, concave Southerly, a radial bears North $60^{\circ}47'32''$ West to said point; thence Easterly along the arc of said curve, through a central angle of $56^{\circ}27'40''$, a distance of 746.96 feet; thence North $85^{\circ}40'08''$ East, 100.17 feet to the Easterly line of said Pueblo Lot; thence North $46^{\circ}31'50''$ West along said Easterly line, a distance of 113.39 feet; thence South $85^{\circ}40'08''$ West, 24.01 feet to the beginning of a tangent 842.00 foot radius curve, concave Southerly; thence Westerly along the arc of said curve through a central angle of $50^{\circ}52'59''$, a distance of 747.76 feet to the Easterly line of said Sorrento Lands and Townsite Map 483; thence South $15^{\circ}08'37''$ East, along said Easterly line of Map 483, a distance of 114.46 feet returning to the TRUE POINT OF BEGINNING.

DFG:jw
9-24-81

R 255315

00599

LEGEND

- STREET DEDICATION
AREA = 1560 ACRES
REF. CITY CAG 19646-D
15264-B
- (R) RADIAL LINE

BASIS OF BEARINGS

THE BASIS OF BEARINGS FOR THIS DRAWING IS THE SECTION BETWEEN SECTIONS 4 & 5, TOWNSHIP 15 SOUTH, RANGE 3 WEST SAN BERNARDINO MERIDIAN, AS SHOWN ON PARCEL MAP NO. 7870, I.E. $N 2^{\circ} 40' 12" E$.

**ASSESSOR'S
PARCEL NUMBER**
340-090-10

REFERENCE DRAWINGS
19646-3-D

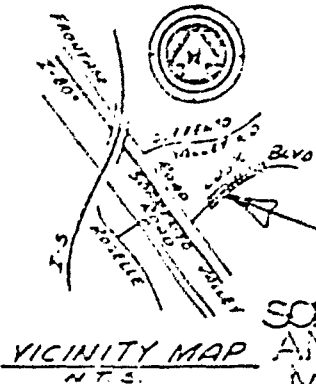

VICINITY MAP AND TOWNSITE MAP 483 LOT 9A
DEDICATION PER DWG No. 15264-B

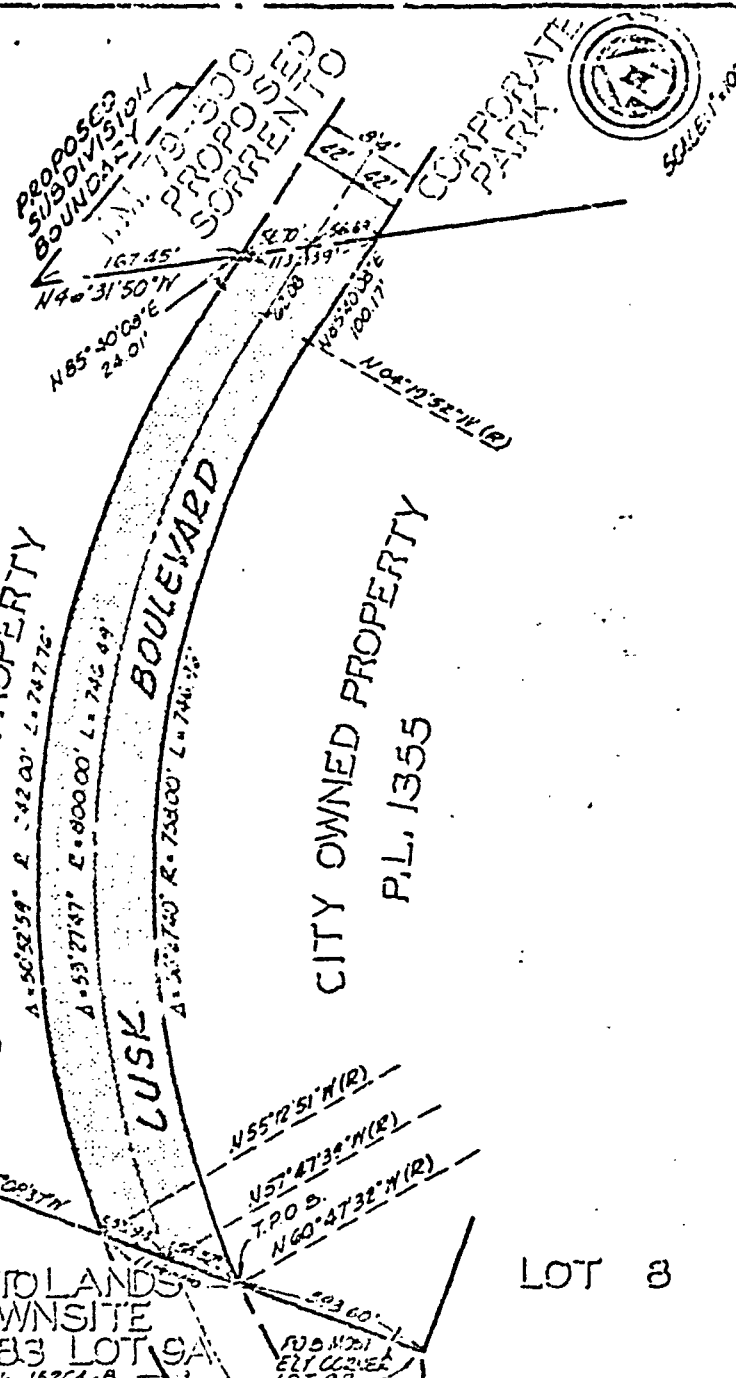

SHOLDERS & SANFORD, INC.
Planning Engineering Surveying
1481 La Jolla Village Drive, San Diego, CA 92160
Telephone: (619) 437-1212

Robert W. Sanford
ROBERT W. SANFORD P.C.E. 18805

DOCUMENT NO. **RR-255315**
FILED **NOV 2 1981**
OFFICE OF THE CITY CLERK
SAN DIEGO, CALIFORNIA

STREET DEDICATION-LUSK BOULEVARD
IN A PORTION OF P.L. 1355 FOR PROPOSED
SORRENTO CORPORATE PARK (T.M. 79-500)

| DATE | BY | APPROVED DATE | FILED | CITY OF SAN DIEGO, CALIFORNIA | T.M. 79-500 |
|----------|--------------------------|---------------|-------|-------------------------------|---------------|
| ORIGINAL | | | | SHEET 1 OF 1 SHEET | NO 71412 |
| | <i>Robert W. Sanford</i> | 9-18-81 | | FOR CITY ENGINEER | 22 JUN 9 1981 |
| | | | | | CERTIFICATION |
| | | | | | 266-1703 |
| | | | | | 15236-B |

FOR 02122 00600

Passed and adopted by the Council of The City of San Diego on NOV 2 1981,
 by the following vote:

| Councilmen | Yeas | Nays | Not Present | Ineligible |
|-------------------|-------------------------------------|--------------------------|-------------------------------------|--------------------------|
| Bill Mitchell | <input checked="" type="checkbox"/> | <input type="checkbox"/> | <input type="checkbox"/> | <input type="checkbox"/> |
| Bill Cleator | <input checked="" type="checkbox"/> | <input type="checkbox"/> | <input type="checkbox"/> | <input type="checkbox"/> |
| Susan Golding | <input checked="" type="checkbox"/> | <input type="checkbox"/> | <input type="checkbox"/> | <input type="checkbox"/> |
| Leon L. Williams | <input checked="" type="checkbox"/> | <input type="checkbox"/> | <input type="checkbox"/> | <input type="checkbox"/> |
| Fred Schnaubelt | <input type="checkbox"/> | <input type="checkbox"/> | <input checked="" type="checkbox"/> | <input type="checkbox"/> |
| Mike Gotch | <input checked="" type="checkbox"/> | <input type="checkbox"/> | <input type="checkbox"/> | <input type="checkbox"/> |
| Dick Murphy | <input checked="" type="checkbox"/> | <input type="checkbox"/> | <input type="checkbox"/> | <input type="checkbox"/> |
| Lucy Killea | <input checked="" type="checkbox"/> | <input type="checkbox"/> | <input type="checkbox"/> | <input type="checkbox"/> |
| Mayor Pete Wilson | <input checked="" type="checkbox"/> | <input type="checkbox"/> | <input type="checkbox"/> | <input type="checkbox"/> |

AUTHENTICATED BY:

PETE WILSON

Mayor of The City of San Diego, California.

CHARLES G. ABDELNOUR

City Clerk of The City of San Diego, California.

(Seal)

By Ellen Board, Deputy.

Office of the City Clerk, San Diego, California

Resolution Number R-255315 Adopted NOV 2 1981