

RESOLUTION NUMBER R- 255707

Adopted on JAN 25 1982

WHEREAS, Section 8330 et seq. of the Streets and Highways Code provides a procedure for the summary vacation of streets by City Council resolution where the portion of the street to be vacated is excess width of right-of-way not required for street or highway purposes; and

WHEREAS, the owner of the property abutting the cul-de-sac has requested the vacation of a portion of Scheidler Way, south of Camino Del Rio South, adjacent to Lot 1 of Nagel Tract Unit No. 2, Map 4737; and

WHEREAS, the portion of street to be vacated is excess width of right-of-way; and

WHEREAS, those properties adjoining the street to be vacated will continue to have access or will be accessible because of the nature of the lot created with the approval on this date JAN 25 1982; NOW, THEREFORE,

BE IT RESOLVED, by the Council of The City of San Diego, as follows:

1. That a portion of Scheidler Way, south of Camino Del Rio South, adjacent to Lot 1 of Nagel Tract Unit No. 2, Map 4737, as more particularly shown on Drawing No. 15446-B on file in the office of the City Clerk as Document No. RR- 255707, which is by this reference incorporated herein and made a part hereof, be and the same is hereby ordered vacated.

2. That the City Clerk shall cause a certified copy of this resolution, with drawing, attested by him under seal, to be recorded in the office of the County Recorder.

APPROVED: John W. Witt, City Attorney

By

Janis Sammartino Gardner
Janis Sammartino Gardner, Deputy

JSG:ta:740.1

12/15/81

Of. Dept: E&D

R-82-1033

W.O.: 117729

15446-B

Form=r.sumv

R-255707

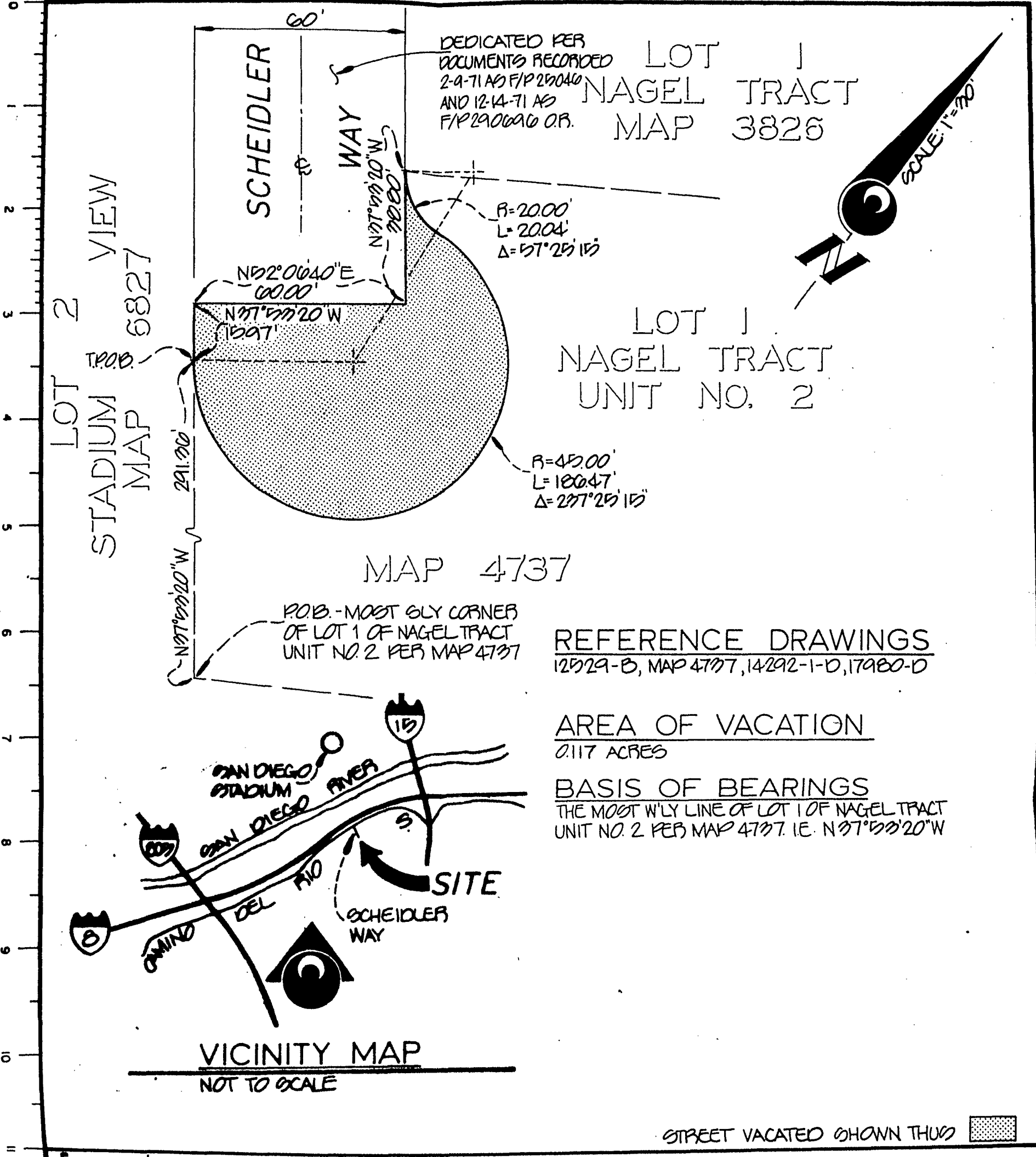

LOT 2
VIEW
STADIUM
MAP 6827

DEDICATED PER
DOCUMENTS RECORDED
2-9-71 AS F/P 29040
AND 12-14-71 AS
F/P 29060 O.B.

LOT 1
NAGEL TRACT
MAP 3826

LOT 1
NAGEL TRACT
UNIT NO. 2

MAP 4737

P.O.B. - MOST SWLY CORNER
OF LOT 1 OF NAGEL TRACT
UNIT NO. 2 PER MAP 4737

REFERENCE DRAWINGS
12529-B, MAP 4737, 14292-1-D, 17980-D

AREA OF VACATION
0.117 ACRES

BASIS OF BEARINGS
THE MOST W'LY LINE OF LOT 1 OF NAGEL TRACT
UNIT NO. 2 PER MAP 4737. I.E. N 71° 53' 20" W

VICINITY MAP
NOT TO SCALE

STREET VACATED SHOWN THUS 

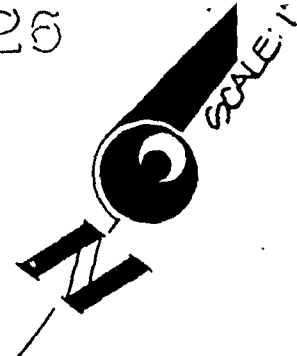

LOT 2
VIEW
STADIUM
MAP 6827

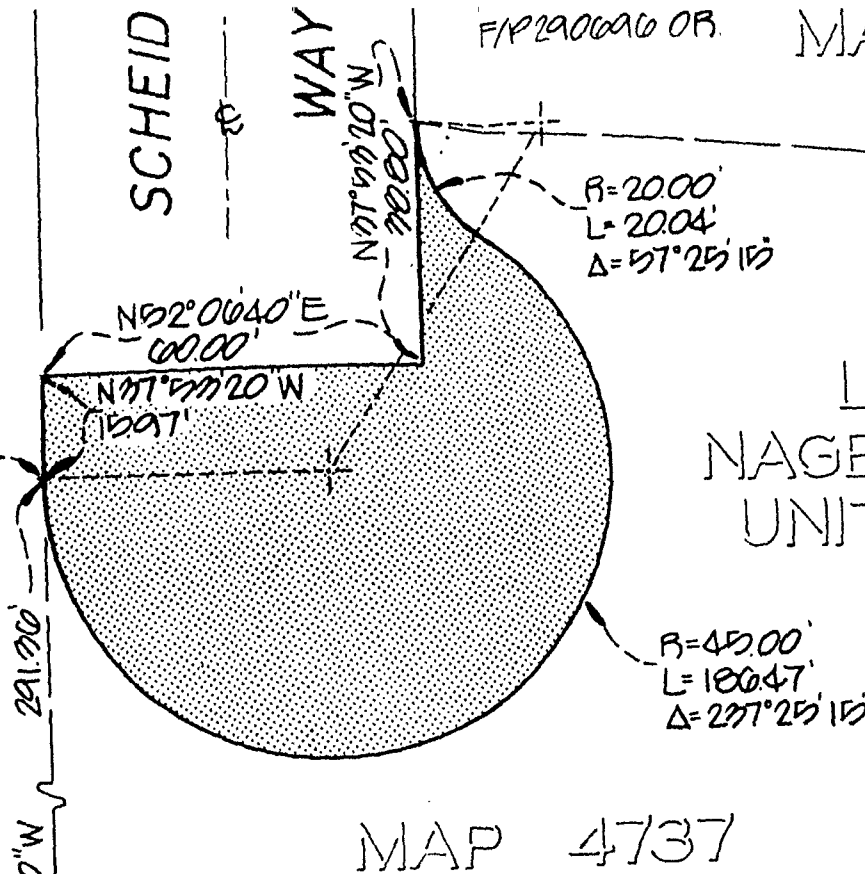

LOT 1
NAGEL TRACT
UNIT NO. 2

MAP 4737

POB - MOST SWLY CORNER
OF LOT 1 OF NAGEL TRACT
UNIT NO. 2 PER MAP 4737

REFERENCE DRAWINGS
12529-B, MAP 4737, 14292-1-D, 17980-D

AREA OF VACATION
0.117 ACRES

BASIS OF BEARINGS
THE MOST W'LY LINE OF LOT 1 OF NAGEL TRACT
UNIT NO. 2 PER MAP 4737. I.E. N37°53'20\"W

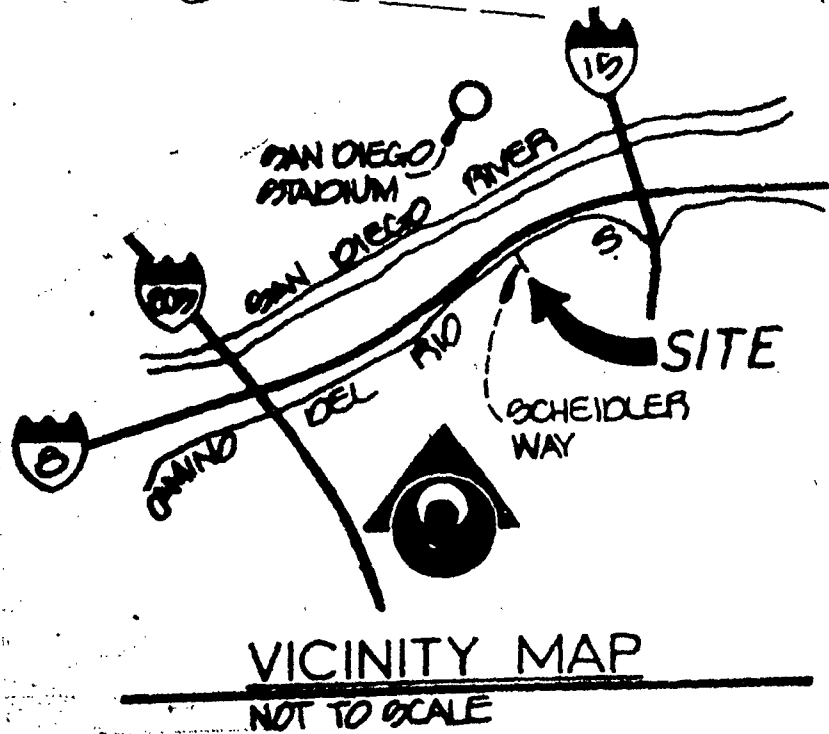

VICINITY MAP
NOT TO SCALE

STREET VACATED SHOWN THUS

burkett & wong

Stephen Wong 10-28-81
STEPHEN EC WONG DATE
PCE 27480 PH# 714-299-5000

DOCUMENT NO. PR-255707
FILED JAN 25 1982
OFFICE OF THE CITY CLERK
SAN DIEGO, CALIFORNIA

STREET VACATION
A PORTION OF SCHEIDLER WAY SOUTH OF CAMINO DEL RIO SOUTH. ADJACENT
TO LOT 1 OF NAGEL TRACT UNIT NO. 2, MAP 4737

DESCRIPTION	BY	APPROVED	DATE	FILMED	CITY OF SAN DIEGO, CALIFORNIA	W.O. NO.
ORIGINAL					SHEET 1 OF 1 SHEET	SA81-625 117798
					<i>S. J. McLaughlin</i> FOR CITY ENGINEER	<i>Stephen Wong</i> CONTROL CERTIFICATION
					Nov. 16, 1981 DATE	222-1731 LAMBERT COORDINATES
						15446-B
STATUS						

Passed and adopted by the Council of The City of San Diego on JAN 25 1982,
by the following vote:

Councilmen	Yeas	Nays	Not Present	Ineligible
Bill Mitchell	<input checked="" type="checkbox"/>	<input type="checkbox"/>	<input type="checkbox"/>	<input type="checkbox"/>
Bill Cleator	<input checked="" type="checkbox"/>	<input type="checkbox"/>	<input type="checkbox"/>	<input type="checkbox"/>
Susan Golding	<input checked="" type="checkbox"/>	<input type="checkbox"/>	<input type="checkbox"/>	<input type="checkbox"/>
Leon L. Williams	<input checked="" type="checkbox"/>	<input type="checkbox"/>	<input type="checkbox"/>	<input type="checkbox"/>
Ed Struiksma	<input checked="" type="checkbox"/>	<input type="checkbox"/>	<input type="checkbox"/>	<input type="checkbox"/>
Mike Gotch	<input checked="" type="checkbox"/>	<input type="checkbox"/>	<input type="checkbox"/>	<input type="checkbox"/>
Dick Murphy	<input checked="" type="checkbox"/>	<input type="checkbox"/>	<input type="checkbox"/>	<input type="checkbox"/>
Lucy Killea	<input checked="" type="checkbox"/>	<input type="checkbox"/>	<input type="checkbox"/>	<input type="checkbox"/>
Mayor Pete Wilson	<input checked="" type="checkbox"/>	<input type="checkbox"/>	<input type="checkbox"/>	<input type="checkbox"/>

AUTHENTICATED BY:

PETE WILSON

Mayor of The City of San Diego, California.

CHARLES G. ABDELNOUR

City Clerk of The City of San Diego, California.

(Seal)

By Ellen Board, Deputy.

Office of the City Clerk, San Diego, California

Resolution Number R-255707 Adopted JAN 25 1982