

RESOLUTION NUMBER R- 256545

Adopted on JUN 7 1982

WHEREAS, Section 8330 et seq. of the Streets and Highways Code provides a procedure for the summary vacation of streets by City Council resolution where that portion to be vacated has been superceded by relocation; and

WHEREAS, a portion of Acworth Avenue, Mt. Alvarez Avenue, Boyd Avenue, Mt. Acomita Avenue, Mt. Aclare Avenue, Aloe Avenue, Alp Street and Java Street has been relocated by the approval on this date of the dedication of the street system within the subdivision to be known as FOX RUN UNIT NO. 1; and

WHEREAS, those properties adjoining those portions of Acworth Avenue, Mt. Alvarez Avenue, Boyd Avenue, Mt. Acomita Avenue, Mt. Aclare Avenue, Aloe Avenue, Alp Street and Java Street to be vacated will continue to have access or will be accessible by the streets which have been dedicated with the approval on this date of the subdivision to be known as FOX RUN UNIT NO. 1; NOW, THEREFORE,

BE IT RESOLVED, by the Council of The City of San Diego, as follows:

1. That a portion of Acworth Avenue, Mt. Alvarez Avenue, Boyd Avenue, Mt. Acomita Avenue, Mt. Aclare Avenue, Aloe Avenue, Alp Street and Java Street, as more particularly shown on Drawing Nos. 15556-B and 20202-D on file in the office of the City Clerk as Document Nos. RR-256545-1 and RR-256545-2, which is by this reference incorporated herein and made a part hereof,

be and the same is hereby ordered vacated.

2. That the City Clerk shall cause a certified copy of this resolution, with drawing, attested by him under seal, to be recorded in the office of the County Recorder.

APPROVED: John W. Witt, City Attorney

By 
John K. Riess, Deputy

JKR:smm:740.1
5/24/82
REV.7/12/83
Or.Dept:E&D
R-82-2044
T.M.:02-114
W.O.:71580
Dwg.:15556-B, 20202-D
Form=r.sumv

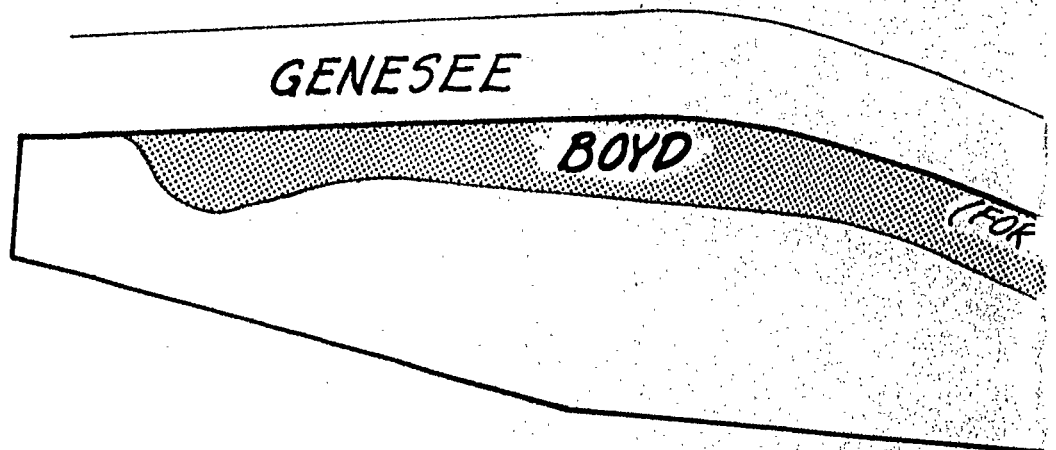

N'LY LINE PARCEL E

4

PARCE
DEL

DETAIL "A"

SCALE: 1" = 50'



$\Delta = 3^{\circ}43'25''$
 $R = 300'$
 $L = 19.50'$

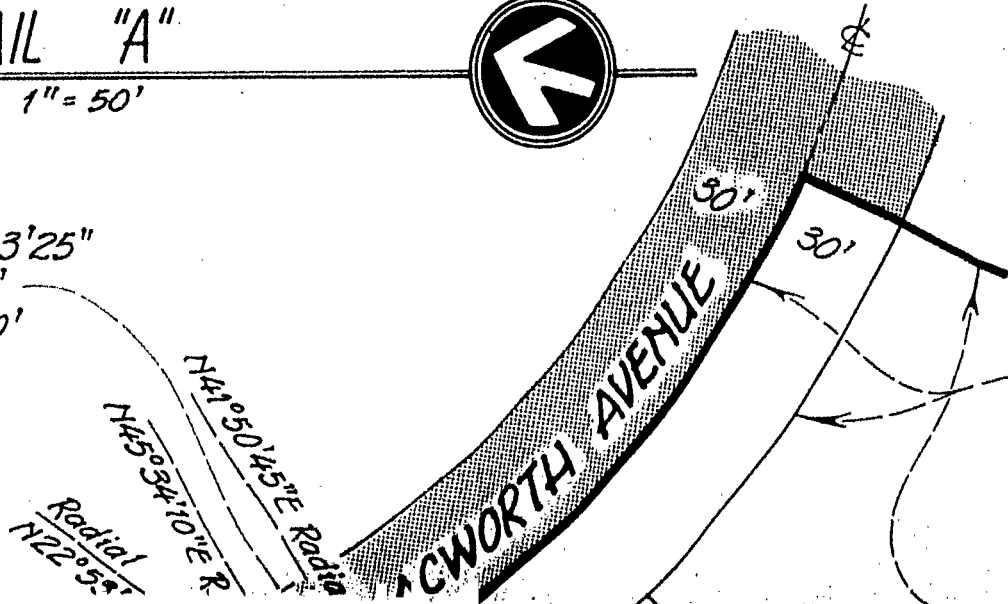

PORTION OF ACWORTH AVENUE
 PER MAP NO. 9260 VACATED -
 SEE CITY DRAWING NO. 15556-B

DETAIL "B"

NOT TO SCALE

PARCEL D PER MAP NO. 9260 - DEEDED TO THE CITY OF SAN DIEGO

$N 8^{\circ}40'04''W$
 $151.25'$ - MAP 9260

$N 8^{\circ}40'52''W$
 $151.32'$

$N 6^{\circ}00'48''W$
 $152.40'$

$N 6^{\circ}00'48''W$
 $151.02'$

BOYD AVENUE

$L=93.25'$
 $\Delta=12^{\circ}09'23''$
MAP 9260

$L=93.33'$
 $R=439.51'$
 $\Delta=12^{\circ}10'00''$

PARCEL E PER MAP NO. 9260 - DEEDED TO THE CITY OF SAN DIEGO

$N 89^{\circ}59'12''E$
 $91.22'$
(EAST 91.22' MAP 9260)

PARCEL D PER MAP NO. 9260 - DEEDED TO THE CITY OF SAN DIEGO

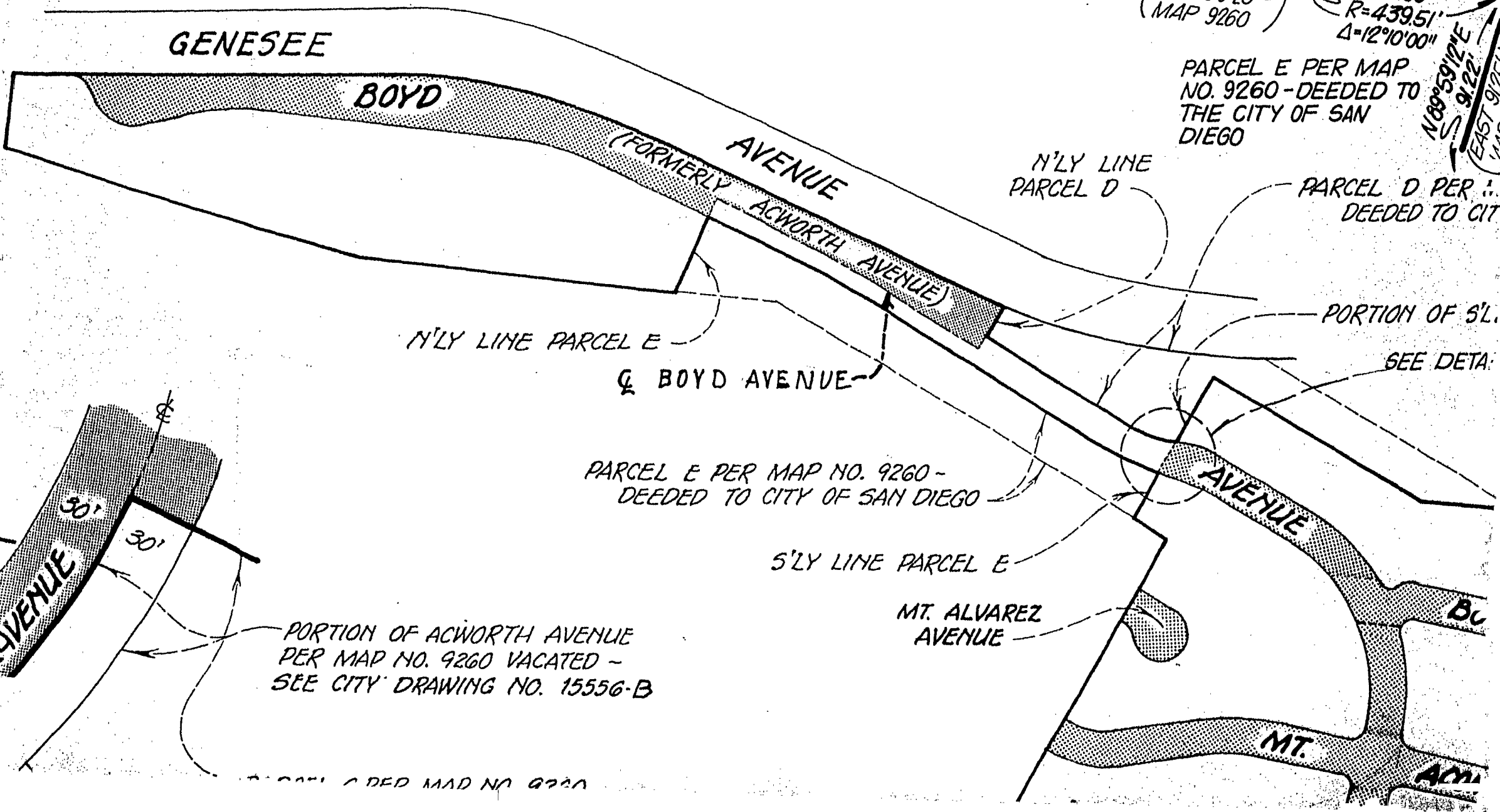

GENESEE

BOYD

ACWORTH AVENUE

(FORMERLY ACWORTH AVENUE)

N'LY LINE PARCEL D

N'LY LINE PARCEL E

Q BOYD AVENUE

PARCEL E PER MAP NO. 9260 - DEEDED TO CITY OF SAN DIEGO

S'LY LINE PARCEL E

MT. ALVAREZ AVENUE

PORTION OF S'LY LINE SEE DETAIL

PORTION OF ACWORTH AVENUE PER MAP NO. 9260 VACATED - SEE CITY DRAWING NO. 15556-B

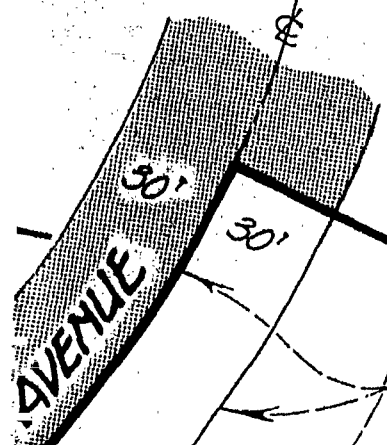

PARCEL D PER MAP NO. 9260

DETAIL "B"

NOT TO SCALE



PARCEL D PER MAP NO. 9260 - DEEDED TO THE CITY OF SAN DIEGO

(N 8°40'04"W
151.25' - MAP 9260)

N 8°40'52"W
151.32'

N 89°59'12"E
107.53'

(EAST 107.51' - MAP 9260)

N 81°19'08"E
28.07'

N 6°00'48"W
152.40'

N 6°00'48"W
151.02'

BOYD AVENUE

(L=93.25'
Δ=12°09'23"
MAP 9260)

L=93.33'
R=439.51'
Δ=12°10'00"

PARCEL E PER MAP NO. 9260 - DEEDED TO THE CITY OF SAN DIEGO

(N 89°59'12"E
91.22'
EAST 91.25' - MAP 9260)

(N 77°09'37"E RADIAL - MAP 9260)
N 77°09'00"E
32.18'
RADIAL

PARCEL D PER MAP NO. 9260 - DEEDED TO CITY OF SAN DIEGO

PORTION OF S'LY LINE PARCEL D

SEE DETAIL "B"

VENUE

ACHORTH AVENUE

VENUE

MAP NO. 9260 - CITY OF SAN DIEGO

S'LY LINE PARCEL E

MT. ALVAREZ AVENUE

AVENUE

BOYD

AVENUE

MT.

ACOMITA

REET

SCAL.

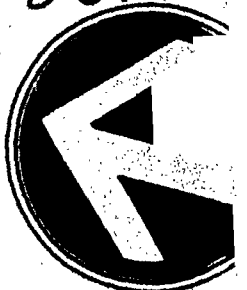

1" = 20'



MAP NO. 9260

N 81° 19' 08" E
28.07'

SCALE

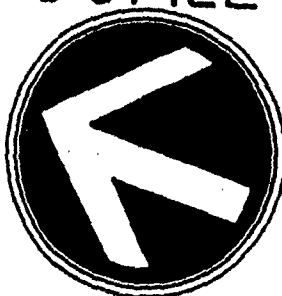

1" = 200'

LEGEND



INDICATES STREETS DEDICATED
NO. 9260, TO BE VACATED BY
T.M. 02-114

INDICATES PROPOSED SUBDIVISION

77° 09' 37" E RADIAL - MAP 9260)
N 77° 09' 00" E
32.18'
RADIAL

NO. 9260 -
SAN DIEGO

THE PARCEL D

NOTES

1. THE FOLLOWING EASEMENTS AS GRANTED BY
1. MAP NO. 9260, WESTERLY OF GENESEE
OF FOX RUN UNIT NO. 1, T.M. 02-114, C
TION 66499.20 3/4 OF THE SUBDIVISION:
 - a. DRAINAGE EASEMENTS WITHIN LOT 1
 - b. SEWER EASEMENT WITHIN LOT 9
 - c. WATER EASEMENT WITHIN LOT 1
2. THE FOLLOWING EASEMENT FALLING WITHIN
1. MAP NO. 9260, WESTERLY OF GENESEE
IN THE LOCATIONS AS SHOWN ON THE FILE
T.M. 02-114:
 - a. AN EASEMENT TO THE CITY OF
FILE/PAGE NO. 73-314202 OF
3. THE FOLLOWING ACCESS RIGHTS AS REVEALED BY
MAP NO. 9260, ARE TO BE REVESTED BY
T.M. 02-114:
 - a. FROM LOTS 91, 92, 93 IN
 - b. FROM LOT 52 IN AND TO AC

AVENUE

STREET

LEGEND



----- INDICATES STREETS DEDICATED PER CAMBRIDGE COLONY UNIT NO. 1, MAP NO. 9260, TO BE VACATED BY THE RECORDING OF FOX RUN UNIT NO. 1, T.M. 02-114

----- INDICATES PROPOSED SUBDIVISION BOUNDARY

NOTES

1. THE FOLLOWING EASEMENTS AS GRANTED BY THE RECORDING OF CAMBRIDGE COLONY UNIT NO. 1, MAP NO. 9260, WESTERLY OF GENESEE AVENUE ARE TO BE ABANDONED BY THE RECORDING OF FOX RUN UNIT NO. 1, T.M. 02-114, CONSISTENT WITH CHAPTER 6, ARTICLE 1, SECTION 66499.20 3/4 OF THE SUBDIVISION MAP ACT AS AMENDED JANUARY 2, 1981:
 - a. DRAINAGE EASEMENTS WITHIN LOTS 157, 24, 51, 52, AND 319
 - b. SEWER EASEMENT WITHIN LOT 91
 - c. WATER EASEMENT WITHIN LOT 115
2. THE FOLLOWING EASEMENT FALLING WITHIN THE PORTION OF CAMBRIDGE COLONY UNIT NO. 1, MAP NO. 9260, WESTERLY OF GENESEE AVENUE, SHALL REMAIN IN FULL EFFECT AND IN THE LOCATIONS AS SHOWN ON THE FINAL SUBDIVISION MAP OF FOX RUN UNIT NO. 1, T.M. 02-114:
 - a. AN EASEMENT TO THE CITY OF SAN DIEGO RECORDED NOVEMBER 9, 1973 AS FILE/PAGE NO. 73-314202 OF OFFICIAL RECORDS FOR PUBLIC SEWER PURPOSES.
3. THE FOLLOWING ACCESS RIGHTS AS RELINQUISHED PER CAMBRIDGE COLONY UNIT NO. 1, MAP NO. 9260, ARE TO BE REVESTED BY THE RECORDING OF FOX RUN UNIT NO. 1, T.M. 02-114:
 - a. FROM LOTS 91, 92, 93 IN AND TO MT. ALVAEZ AVENUE
 - b. FROM LOT 52 IN AND TO ACCOMAC AVENUE

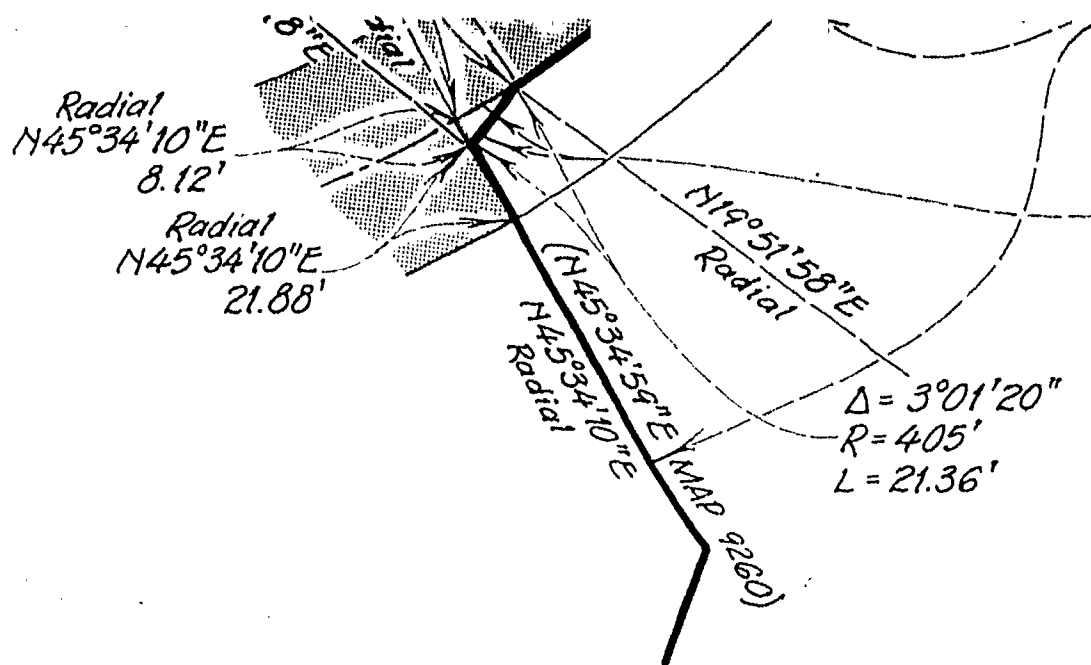

PARCEL OF LAND ...
DEEDED TO CITY OF SAN DIEGO

PORTION OF ACWORTH AVENUE
"NOT VACATED"

$\Delta = 3^{\circ}01'20''$
 $R = 405'$
 $L = 21.36'$

VICINITY MAP

NOT TO SCALE

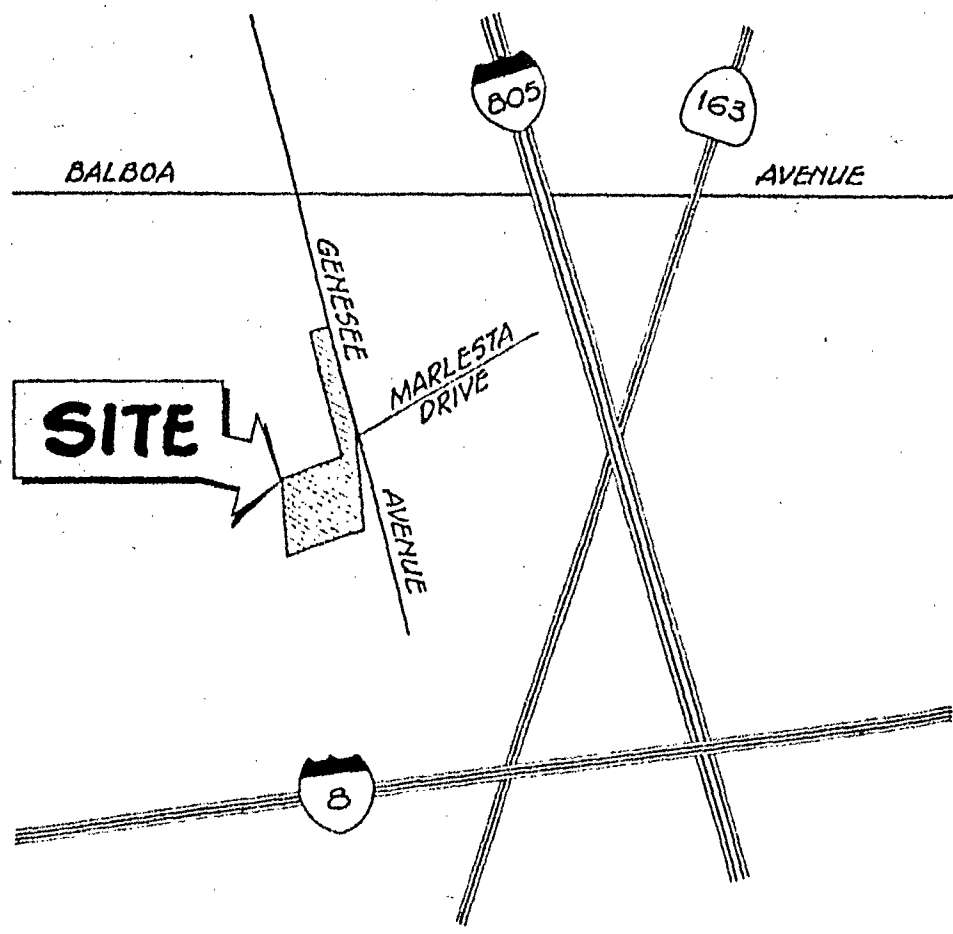

PARCEL DEEDED TO CITY OF SAN DIEGO

PORTION OF ACWORTH AVENUE
"NOT VACATED"

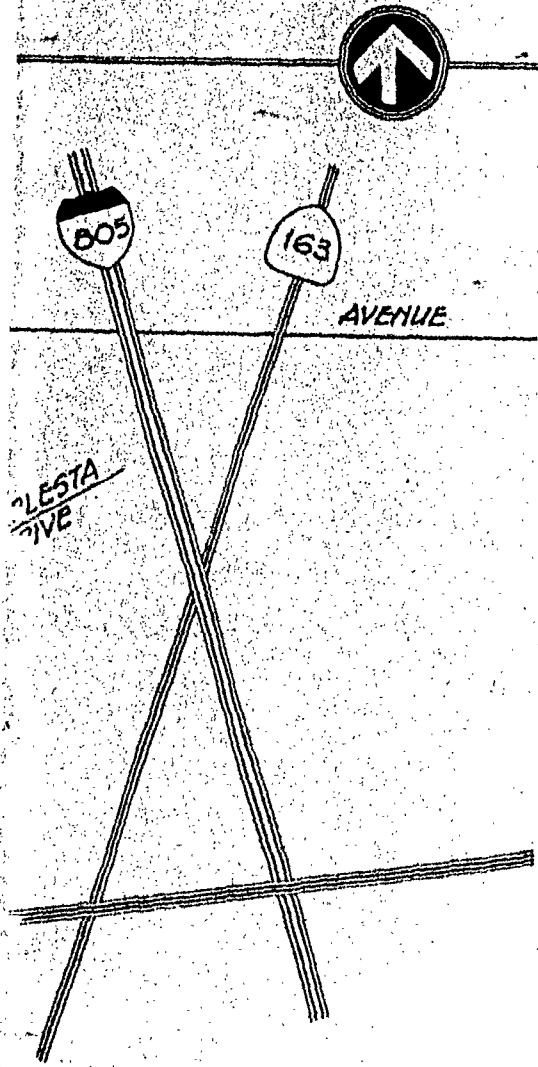
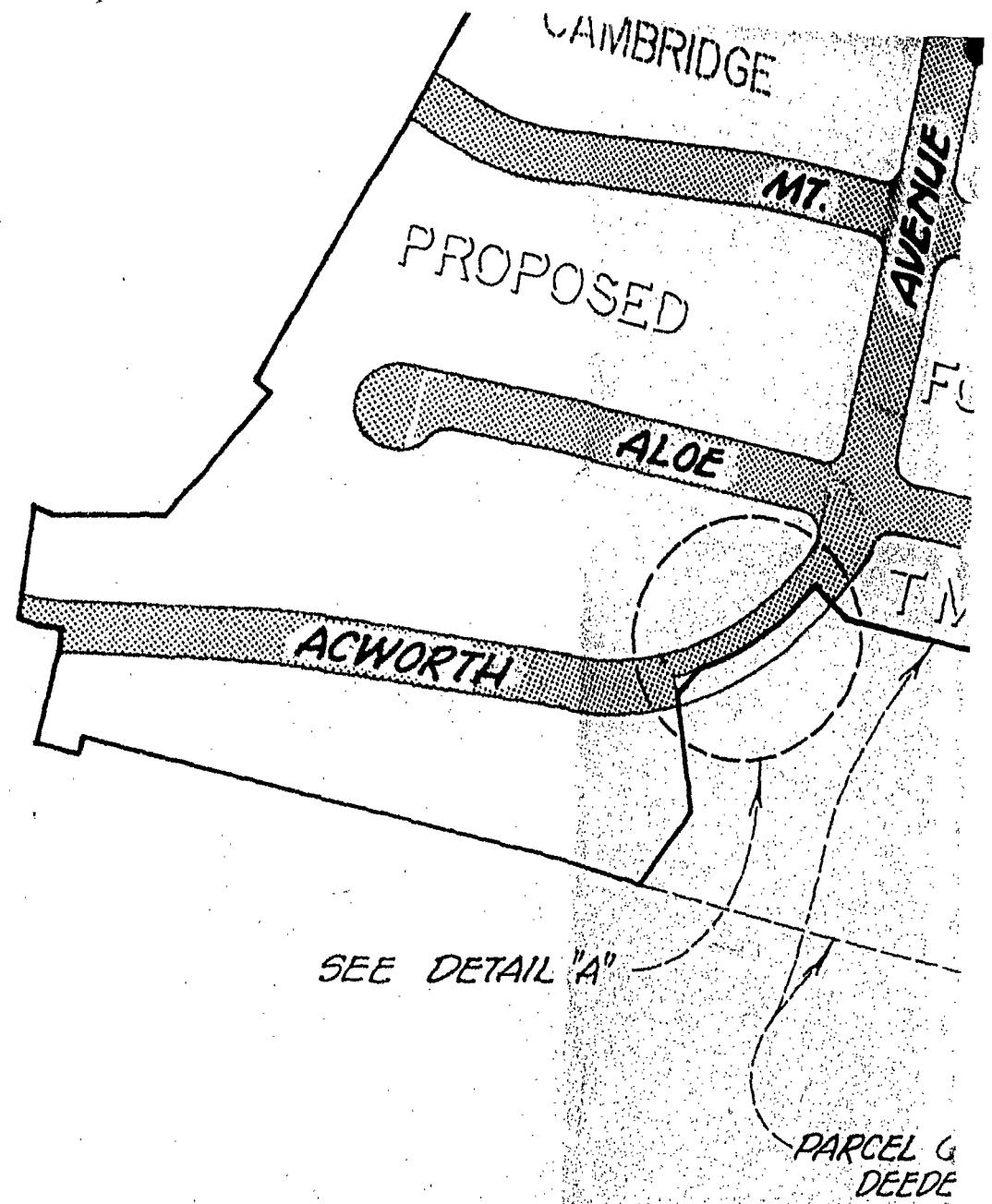
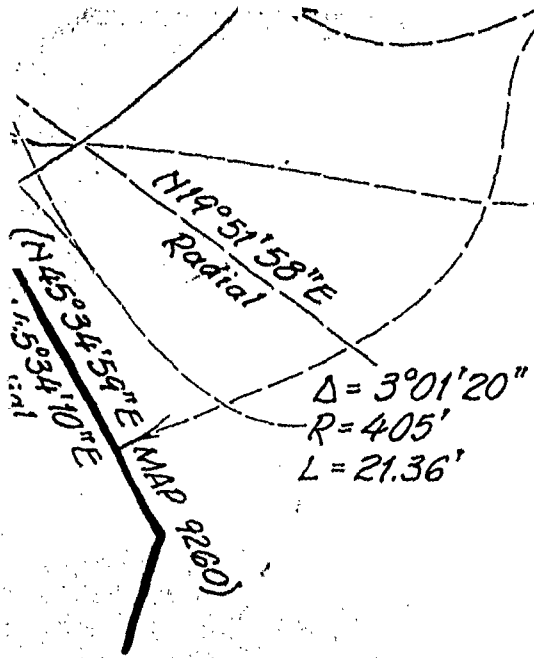

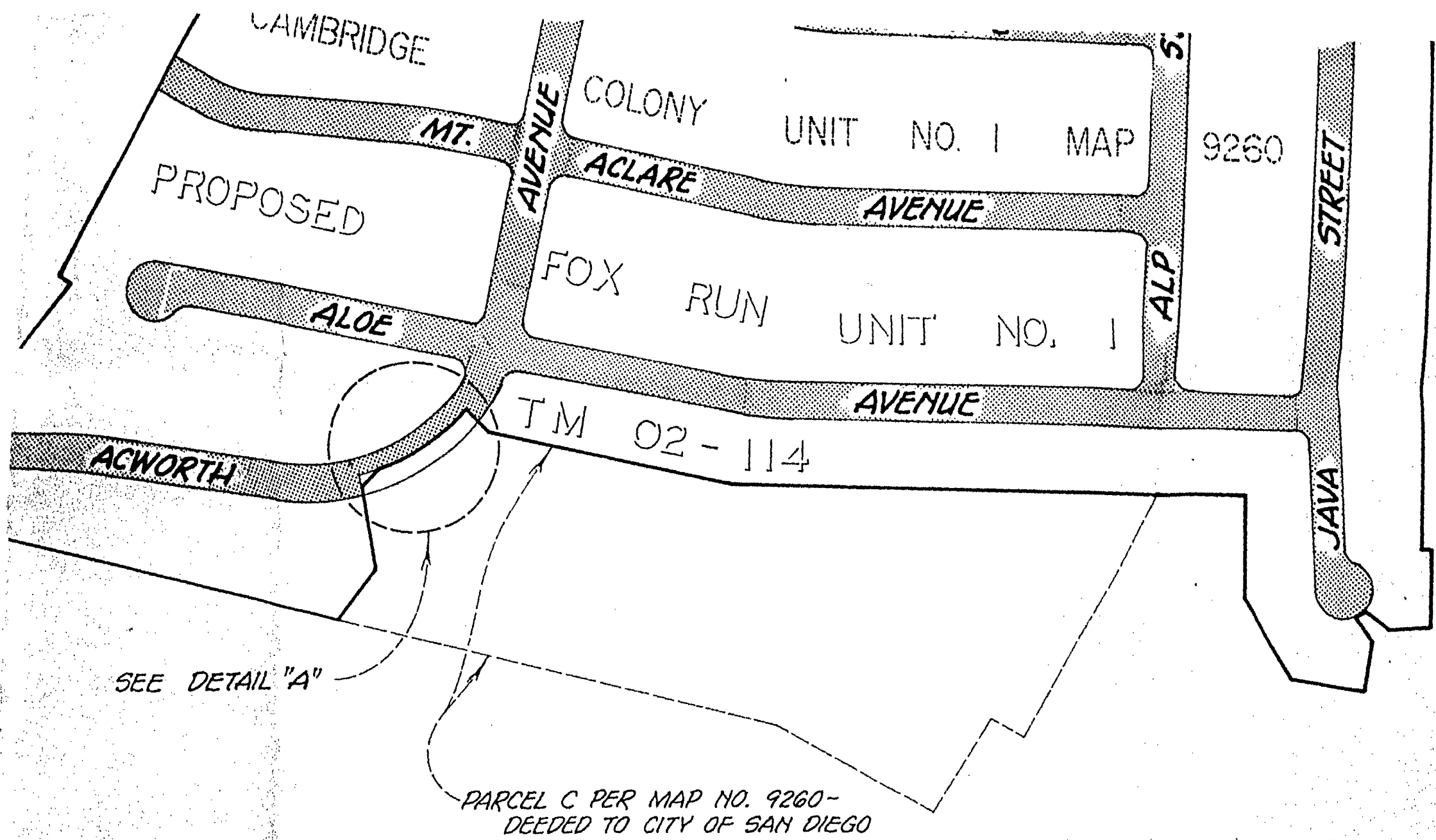

PROJECT N

RIC

5620 FR
3088 PIC

PLANN

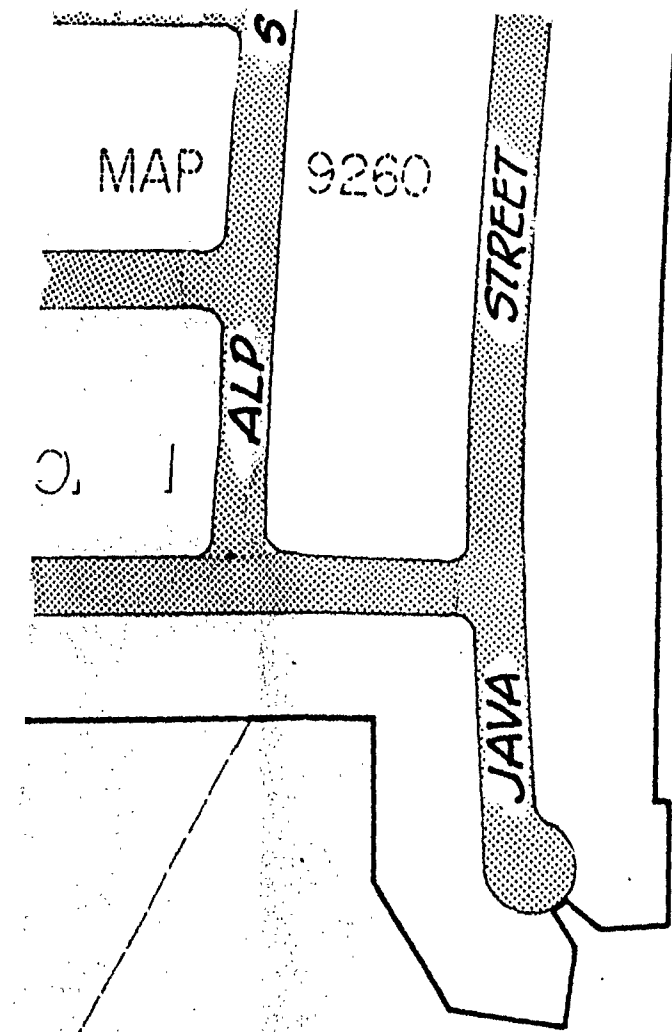

DOCUMENT

FILED
OFFICE
SAN D

ABUTTERS RIGHTS OF ACCESS REV
91, 92, 93, & 52; DRAINAGE EASEMENT
IN LOTS 157, 24, 51, 52, & 319; SEWER
ABANDONMENT IN LOT 91; WATER
ABANDONMENT IN LOT 115; AND, S
OF ACWORTH AVENUE, MT. ALVAREZ
AVENUE, MT. ACOMITA AVENUE, MT.
ALOE AVENUE, ALP STREET, AND
IN CAMBRIDGE COLONY UNIT NO. 1
9260, WITHIN THE PROPOSED BO
FOX RUN UNIT NO. 1, TM 02-114

PROJECT NO. <u>8480</u>	DATE <u>2-15-82</u>	CITY OF SAN DIEGO, CALIFORNIA	
		SHEET 1 OF 1 SHEET	
RICK ENGINEERING COMPANY 5620 FRIARS ROAD, SAN DIEGO, CALIFORNIA 92110 (714) 291-0707 3088 PIO PICO DRIVE, CARLSBAD, CALIFORNIA 92008 (714) 729-4987 PLANNERS • CIVIL ENGINEERS • LAND SURVEYORS		<i>CR Lockwood</i> FOR CITY ENGINEER	<u>3-24-82</u> DATE
ENGINEER-OF-WORK:		DESCRIPTION	BY
<i>Jerald L Van Ert</i> JERALD L. VAN ERT R.C.E. 20984 DATE <u>1-25-82</u>		APPROVED	DATE
		ORIGINAL	
		CONTRACTOR	DATE STARTED
		INSPECTOR	DATE COMPLETED

DOCUMENT NO. RR-256545-2

FILED JUN 7 1982
 OFFICE OF THE CITY CLERK
 SAN DIEGO, CALIFORNIA

ABUTTERS RIGHTS OF ACCESS REVESTMENT IN LOTS 91, 92, 93, & 52; DRAINAGE EASEMENTS ABANDONMENT IN LOTS 157, 24, 51, 52, & 319; SEWER EASEMENT ABANDONMENT IN LOT 91; WATER EASEMENT ABANDONMENT IN LOT 115; AND, STREET VACATION OF ACWORTH AVENUE, MT. ALVAREZ AVENUE, BOYD AVENUE, MT. ACOMITA AVENUE, MT. ACLARE AVENUE, ALDE AVENUE, ALP STREET, AND JAVA STREET, ALL IN CAMBRIDGE COLONY UNIT NO. 1 PER MAP NO. 9260, WITHIN THE PROPOSED BOUNDARY OF FOX RUN UNIT NO. 1, TM 02-114-1

8480 | DATE 2-15-82

CITY OF SAN DIEGO, CALIFORNIA
 SHEET 1 OF 1 SHEET
 W.O. TM 02-114-1
 NO. 71580

ENGINEERING COMPANY
 3 ROAD, SAN DIEGO, CALIFORNIA 92110 (714) 291-0707
 CO DRIVE, CARLSBAD, CALIFORNIA 92008 (714) 729-4987
 RS • CIVIL ENGINEERS • LAND SURVEYORS

C.R. Lockwood 2-24-82
 FOR CITY ENGINEER DATE

DESCRIPTION	BY	APPROVED	DATE	FILMED
ORIGINAL				

ENGINEER-OF-WORK:
Jerald L. Van Ert 1-25-82
 JERALD L. VAN ERT R.C.E. 20984 DATE

CONTRACTOR _____ DATE STARTED _____
 INSPECTOR _____ DATE COMPLETED _____
 CONTROL CERTIFICATION
232-1713
 LAMBERT COORDINATES
20202 -D

Passed and adopted by the Council of The City of San Diego on JUN 7 1982,
by the following vote:

Councilmen	Yeas	Nays	Not Present	Ineligible
Bill Mitchell	<input checked="" type="checkbox"/>	<input type="checkbox"/>	<input type="checkbox"/>	<input type="checkbox"/>
Bill Cleator	<input checked="" type="checkbox"/>	<input type="checkbox"/>	<input type="checkbox"/>	<input type="checkbox"/>
Susan Golding	<input checked="" type="checkbox"/>	<input type="checkbox"/>	<input type="checkbox"/>	<input type="checkbox"/>
Leon L. Williams	<input type="checkbox"/>	<input type="checkbox"/>	<input checked="" type="checkbox"/>	<input type="checkbox"/>
Ed Struiksma	<input checked="" type="checkbox"/>	<input type="checkbox"/>	<input type="checkbox"/>	<input type="checkbox"/>
Mike Gotch	<input checked="" type="checkbox"/>	<input type="checkbox"/>	<input type="checkbox"/>	<input type="checkbox"/>
Dick Murphy	<input checked="" type="checkbox"/>	<input type="checkbox"/>	<input type="checkbox"/>	<input type="checkbox"/>
Lucy Killea	<input checked="" type="checkbox"/>	<input type="checkbox"/>	<input type="checkbox"/>	<input type="checkbox"/>
Mayor Pete Wilson	<input type="checkbox"/>	<input type="checkbox"/>	<input checked="" type="checkbox"/>	<input type="checkbox"/>

AUTHENTICATED BY:

PETE WILSON

Mayor of The City of San Diego, California.

CHARLES G. ABDELNOUR

City Clerk of The City of San Diego, California.

By Jane A. Blackwell, Deputy.

(Seal)

Office of the City Clerk, San Diego, California

Resolution Number R-256545 Adopted JUN 7 1982