

(R-82-2030)

RESOLUTION NUMBER R- 256551

Adopted on JUN 7 1982

WHEREAS, Section 8330 et seq. of the Streets and Highways Code provides a procedure for the summary vacation of streets by City Council resolution where that portion of the streets to be vacated lies within property under one ownership and that does not continue through such ownership or end touching property of another; and

WHEREAS, portions of 36th Street, Cherokee Avenue, Bellingham Avenue and Thorn Street being vacated lies within property under one ownership and does not continue through such ownership or end touching property of another; and

WHEREAS, those properties adjoining the streets to be vacated will continue to have access or will be accessible because of the nature of the existing streets and the lots being created with the approval on this date of WHOOPIE VILLAS; NOW, THEREFORE,

BE IT RESOLVED, by the Council of The City of San Diego, as follows:

1. That portions of 36th Street, Cherokee Avenue, Bellingham Avenue and Thorn Street, as more particularly shown on Drawing No. 20335-D on file in the office of the City Clerk as Document No. RR- 256551-1 , which is by this reference incorporated herein and made a part hereof, be and the same is hereby ordered vacated.

2. That the City Clerk shall cause a certified copy of this resolution, with drawing, attested by him under seal, to be recorded in the office of the County Recorder.

APPROVED: John W. Witt, City Attorney

By

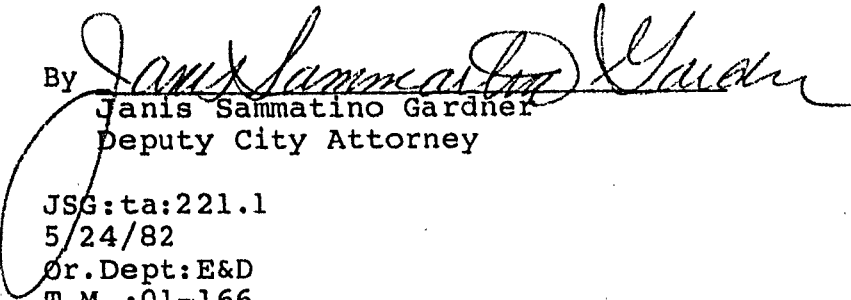
Janis Sammatino Gardner
Deputy City Attorney

JSG:ta:221.1
5/24/82
Or. Dept: E&D
T.M.: 01-166
W.O.: 71514
Dwg.: 20335-D
Form=r.none

00871-1

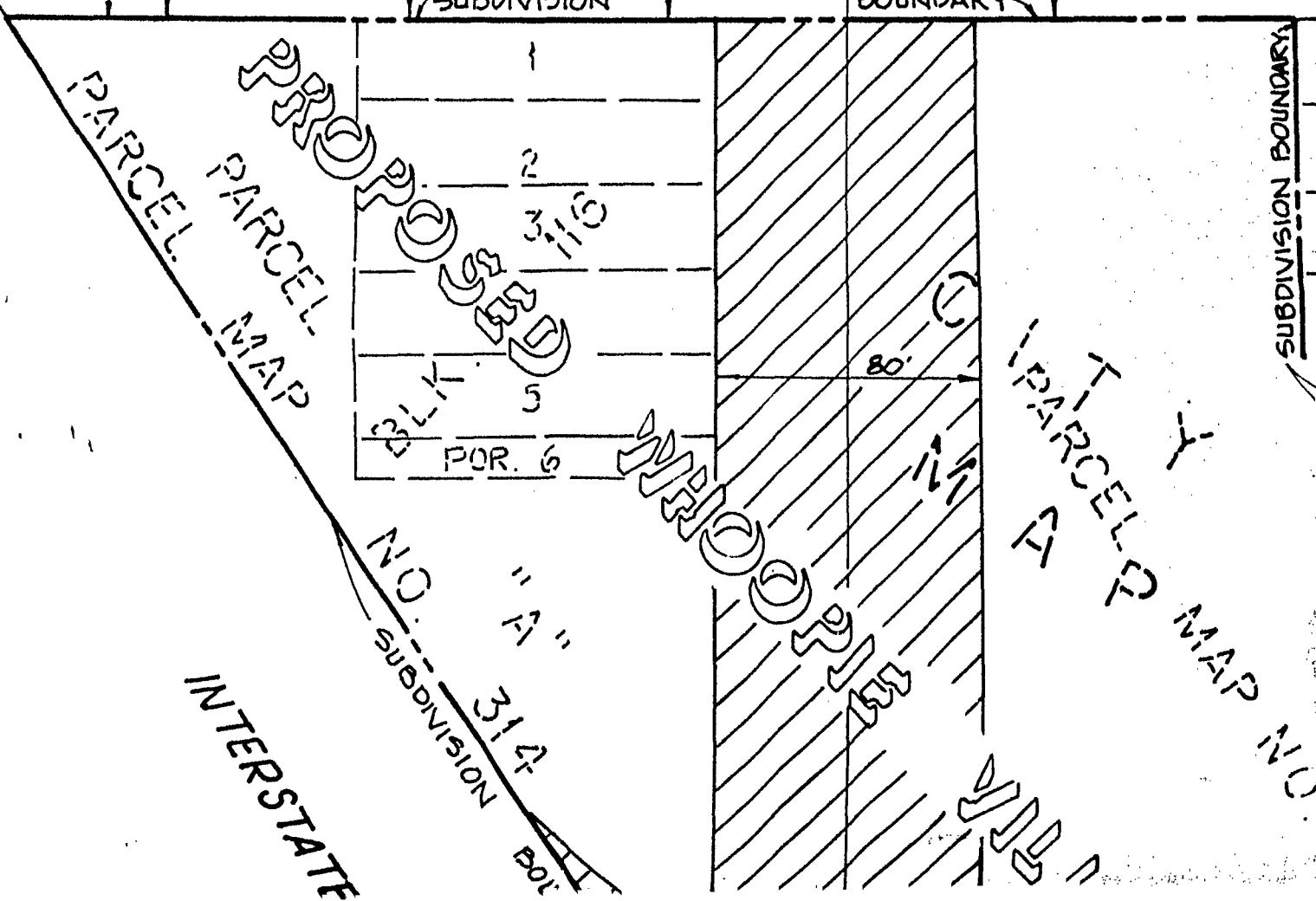
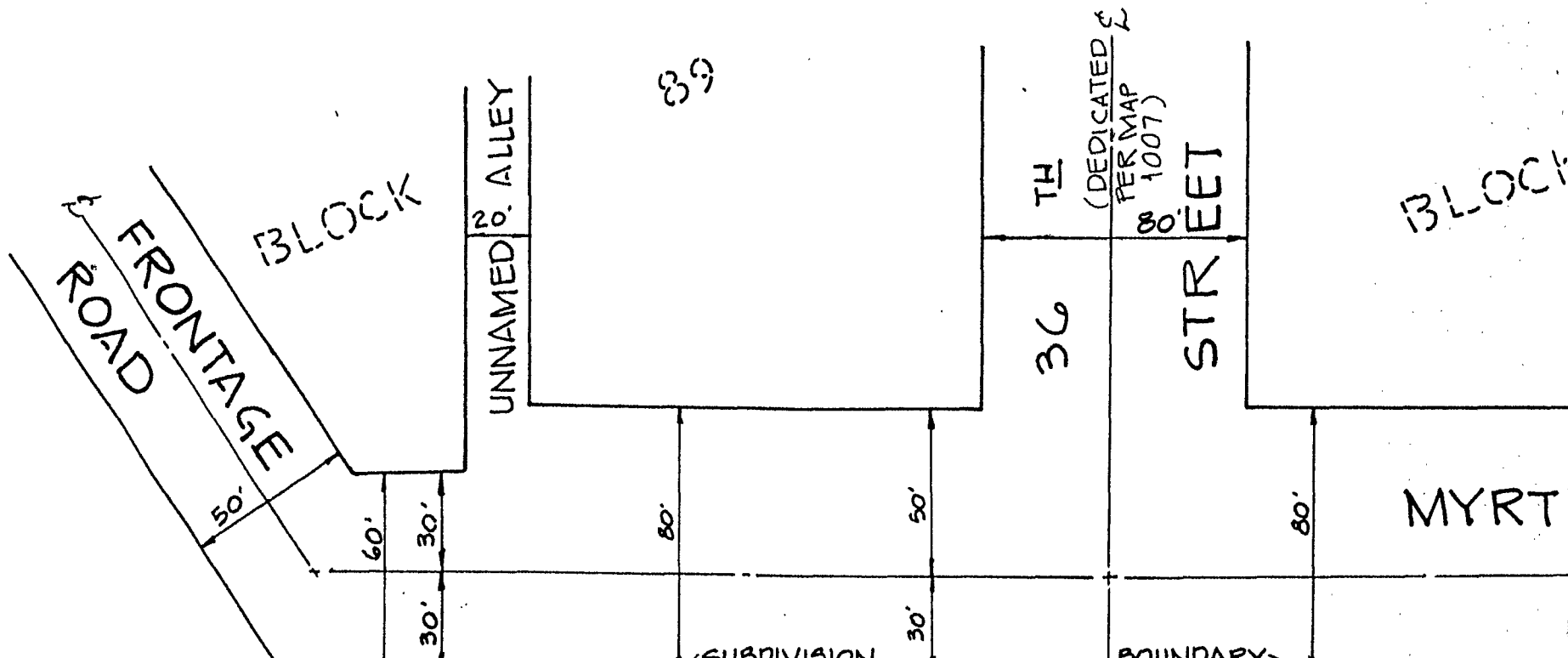

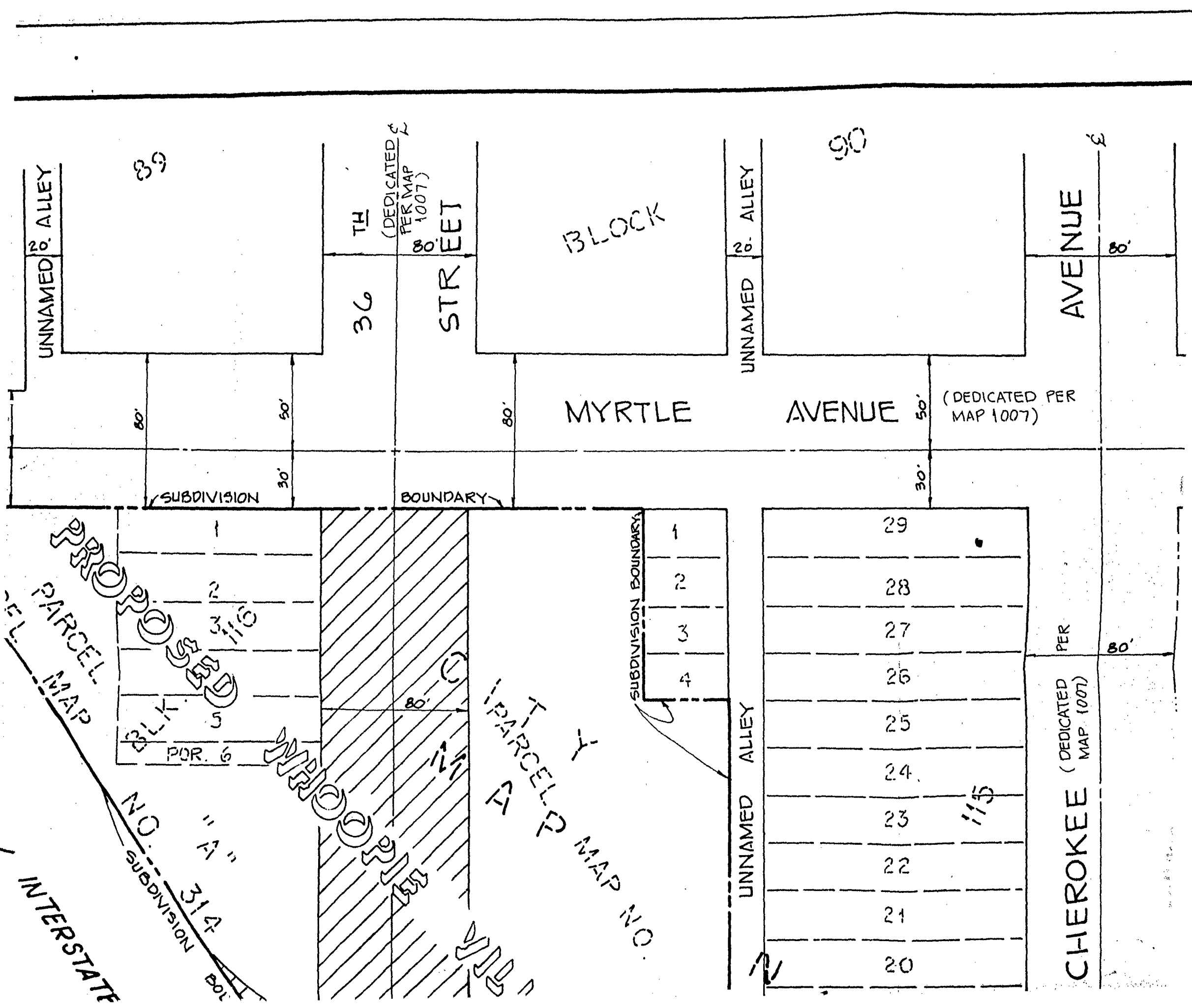

39

90

BLOCK

36

STREET

TH
(DEDICATED PER MAP 1007)

UNNAMED 20' ALLEY

AVENUE

80'

MYRTLE AVENUE

AVENUE

(DEDICATED PER MAP 1007)

SUBDIVISION

BOUNDARY

SUBDIVISION BOUNDARY

- 1
- 2
- 3
- 4

- 29
- 28
- 27
- 26
- 25
- 24
- 23
- 22
- 21
- 20

PER

CHEROKEE (DEDICATED PER MAP 1007)

80'

UNNAMED ALLEY

PROPOSED SUBDIVISION

POR. 6

"A"

NO. 314

SUBDIVISION

80'

INTERSTATE

PARTIAL PARCELS MAP NO. 115

00871-2

00871-3

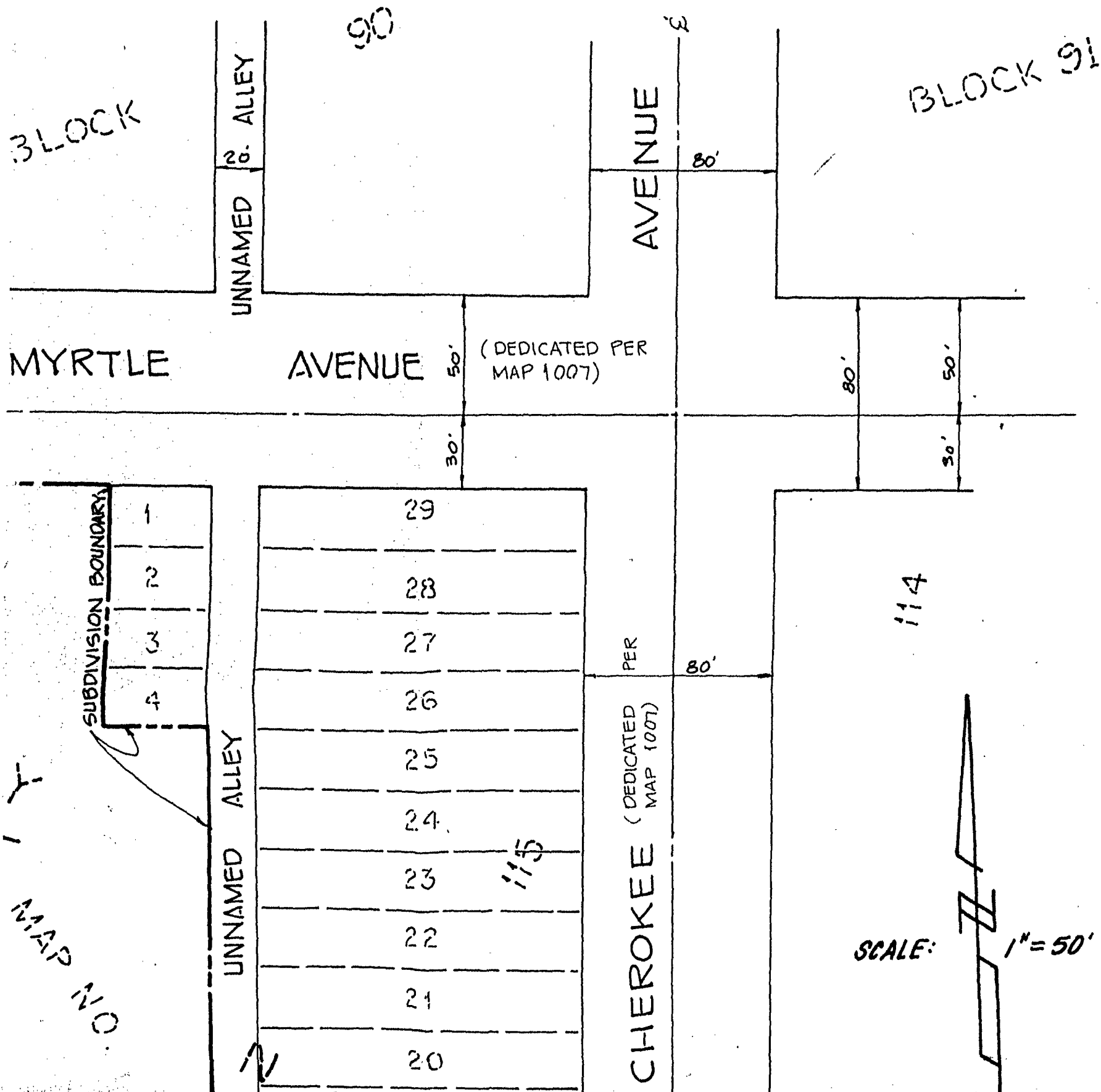

00871-3

00871-4

BLOCK 91

LEGE

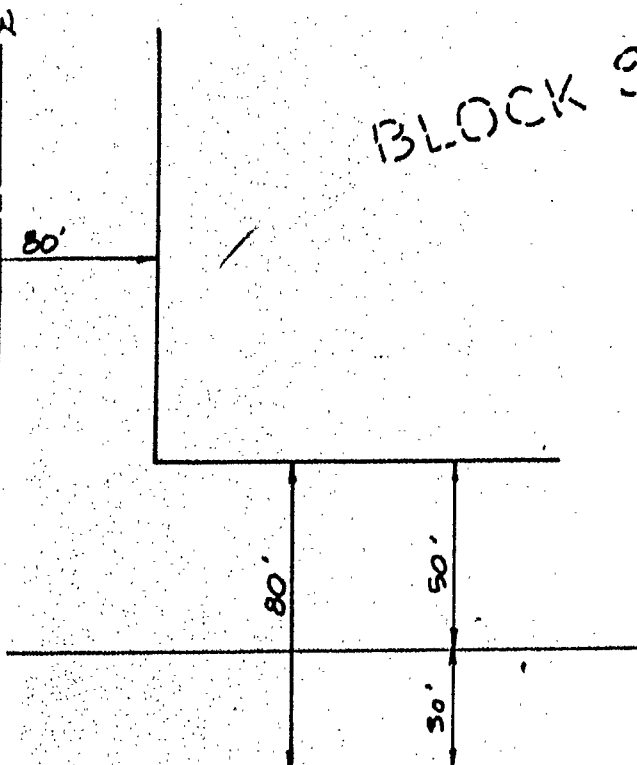

114

REF

8376 C

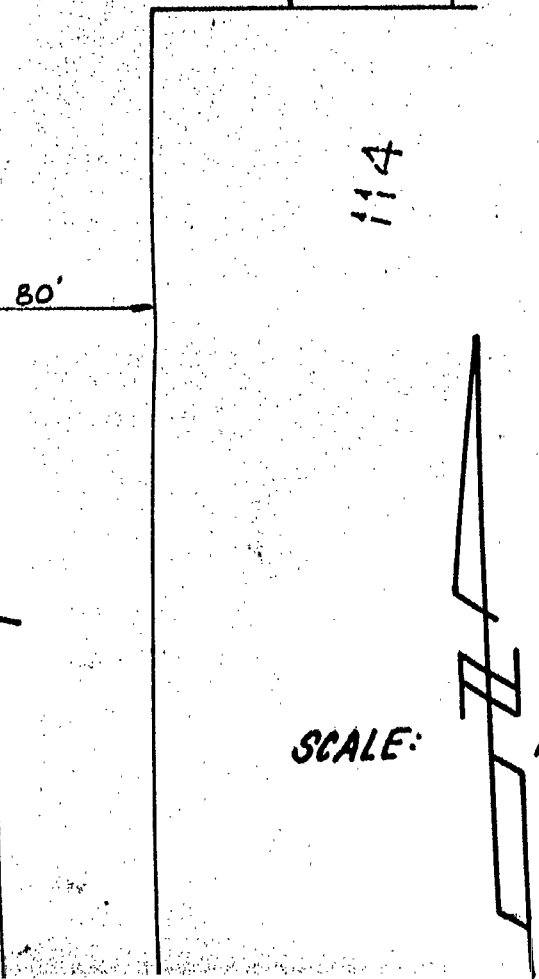

SCALE: 1" = 50'

LEGEND



INDICATES STREET VACATED

REFERENCE DRAWINGS

8376-D, 12316-8-D, 12316-10-D, 12316-25-D

BOUNDARY

805

115

110

80°

PARCEL

PARCEL

MAP

NO.

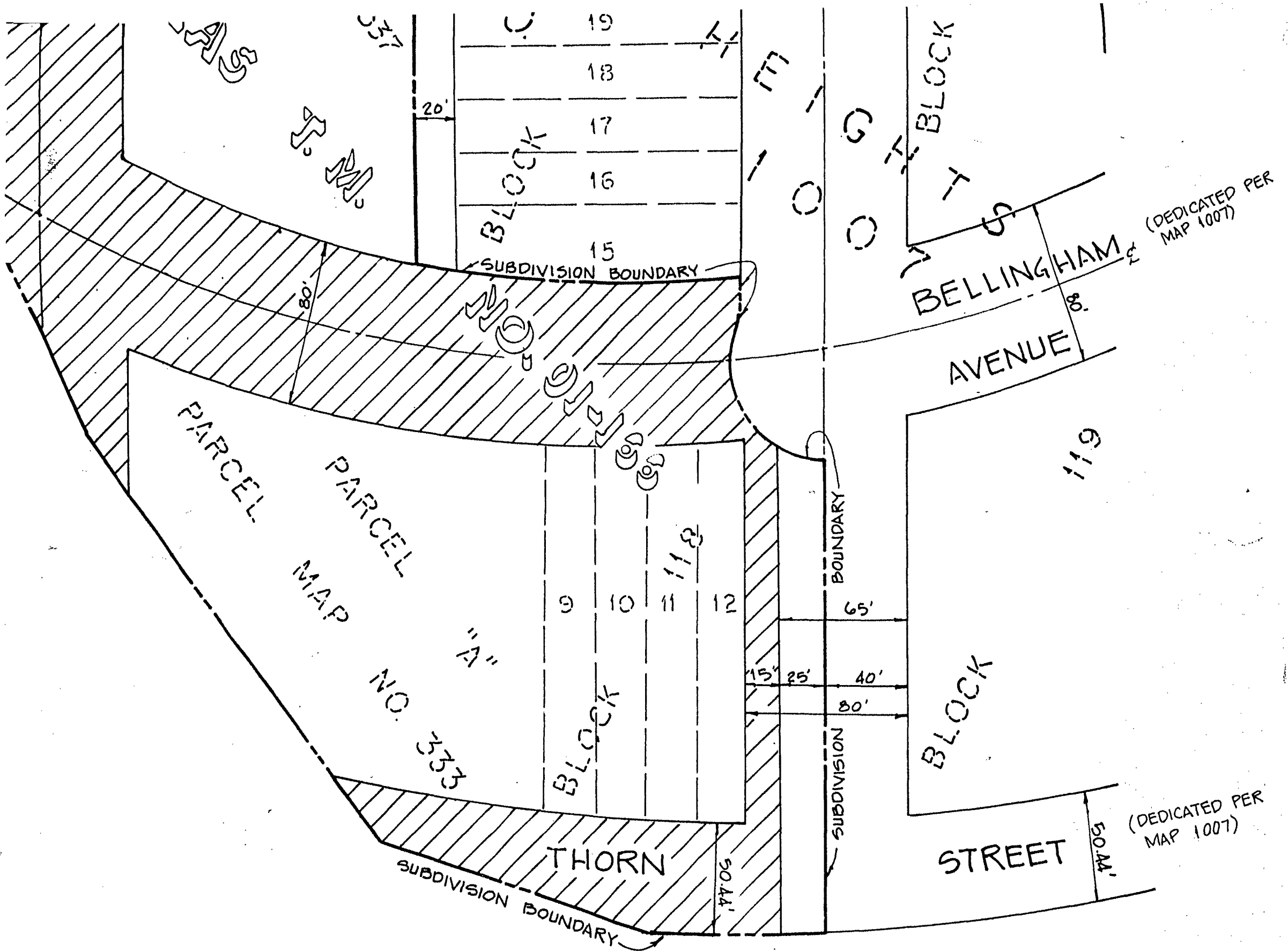

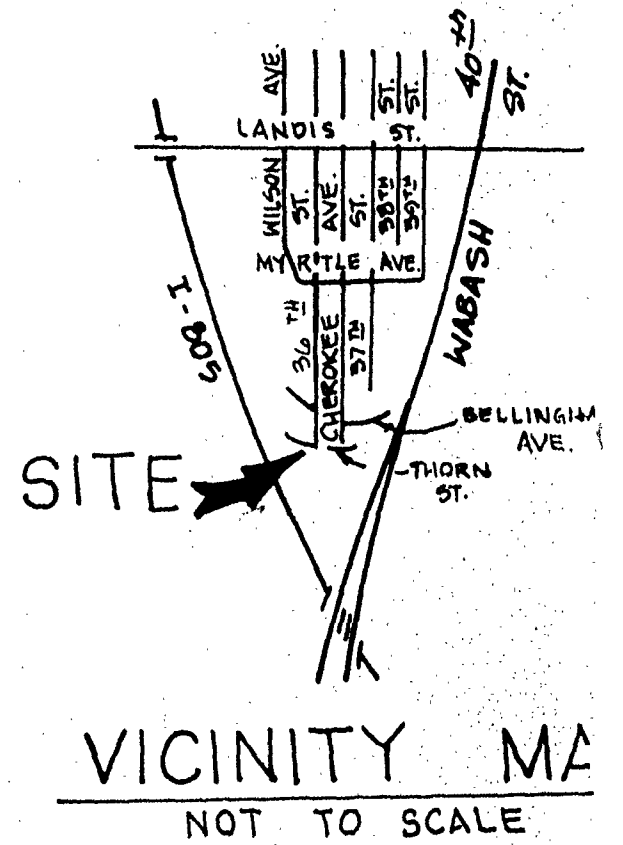
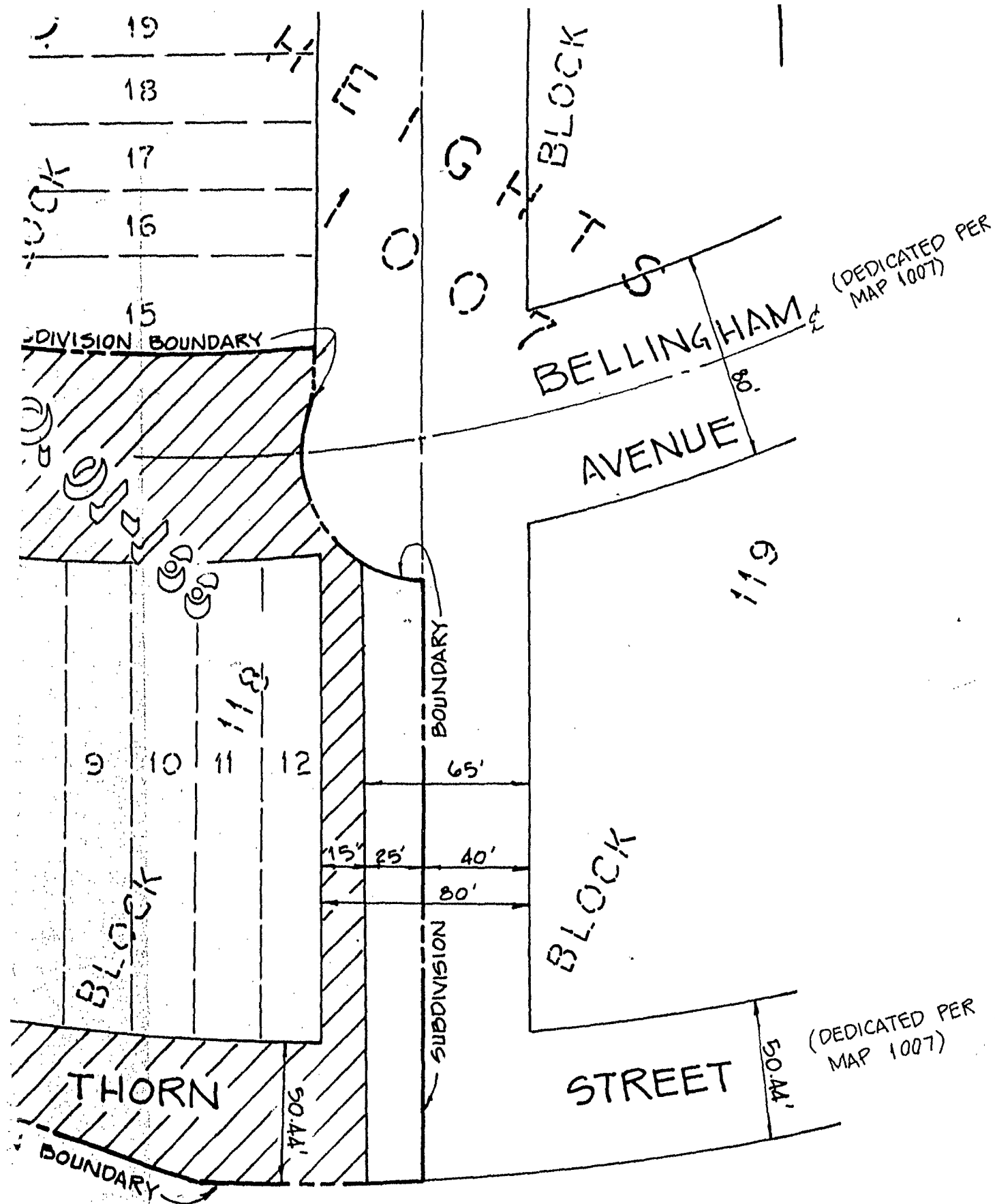

ENGINEER OF WOF

LOCKE ENGINEERING CO.
 7574 CLAIREMONT MESA BLVD.
 SAN DIEGO, CA. 92111 292-7515

James J. Locke, Jr.

JAMES J. LOCKE, JR. R.C.E. 30632 DA

DOCUMENT NO.

FILED JUN

OFFICE OF THE
 SAN DIEGO

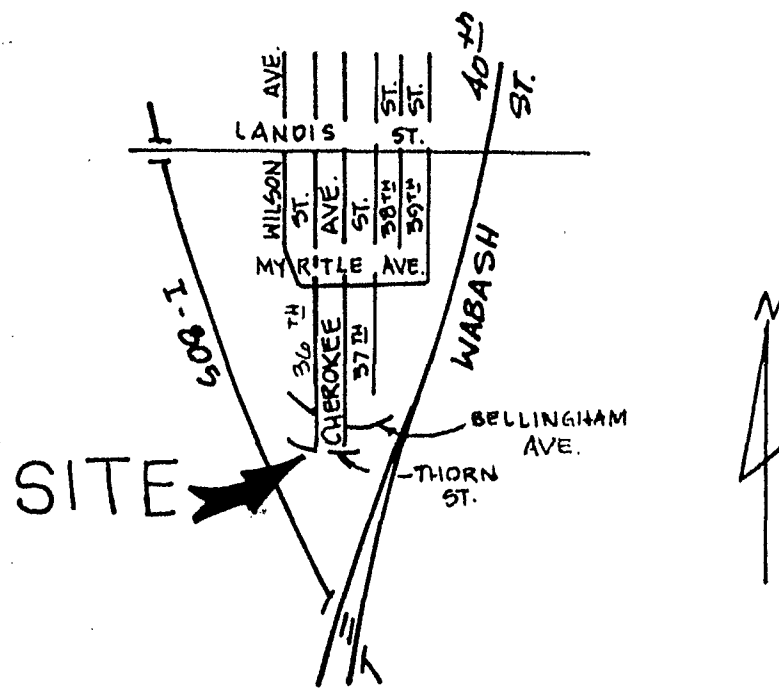

VICINITY MAP

NOT TO SCALE

STREET VACATI

36TH STREET

SOUTH OF SOUTHERLY MYRTLE AVENUE RI
 LINE TO EASTERLY I-805 RIGHT-OF-WAY L

CHEROKEE AVENUE

WESTERLY 15 FEET SOUTH OF SOUTHERLY B
 AVENUE RIGHT-OF-WAY LINE TO NORTHER
 OF WAY LINE.

BELLINGHAM AVEN

EAST OF EASTERLY I-805 RIGHT-OF-WAY
 WESTERLY CHEROKEE AVENUE RIGHT-OF-

THORN STREET

WEST OF EASTERLY I-805 RIGHT-OF-WAY
 WESTERLY CHEROKEE AVENUE RIGHT-OF-WA

CITY OF SAN DIEGO, CALIFORNIA
 ENGINEERING DEPARTMENT
 SHEET 1 OF 1 SHEET

C. P. Toelke
 FOR CITY ENGINEER

3-26-82
 DATE

DESCRIPTION	BY	APPROVED	DATE	FILMED
ORIGINAL				

CONTRACTOR _____ DATE STARTED _____
 INSPECTOR _____ DATE COMPLETED _____

ENGINEER OF WORK

LOCKE ENGINEERING CO.
 7574 CLAIREMONT MESA BLVD.
 SAN DIEGO, CA. 92111 292-7515

James J. Locke Jr. 1/07/82
 JAMES J. LOCKE, JR. R.C.E. 30632 DATE

DOCUMENT NO. RR-256551-1

FILED JUN 7 1982
 OFFICE OF THE CITY CLERK
 SAN DIEGO, CALIFORNIA

STREET VACATION

36TH STREET

SOUTH OF SOUTHERLY MYRTLE AVENUE RIGHT-OF-WAY
 LINE TO EASTERLY I-805 RIGHT-OF-WAY LINE.

CHEROKEE AVENUE

WESTERLY 15 FEET SOUTH OF SOUTHERLY BELLINGHAM
 AVENUE RIGHT-OF-WAY LINE TO NORTHER I-805 RIGHT-
 OF WAY LINE.

BELLINGHAM AVENUE

EAST OF EASTERLY I-805 RIGHT-OF-WAY LINE TO
 WESTERLY CHEROKEE AVENUE RIGHT-OF-WAY LINE.

THORN STREET

WEST OF EASTERLY I-805 RIGHT-OF-WAY LINE TO
 WESTERLY CHEROKEE AVENUE RIGHT-OF-WAY LINE.

CITY OF SAN DIEGO, CALIFORNIA
 ENGINEERING DEPARTMENT
 SHEET 1 OF 1 SHEET

TM 01-166
 W.O. NO. 71514

C.R. Foelber 3-26-82
 FOR CITY ENGINEER DATE

DESCRIPTION	BY	APPROVED	DATE	FILMED
ORIGINAL				

Earl Stobben 3-25-82
 CONTROL CERTIFICATION

208-1733
 LAMBERT COORDINATES

CONTRACTOR... DATE STARTED...
 INSPECTOR... DATE COMPLETED...

20335 -D

JG14AM
 /E.



IAP

JUN 7 1982

Passed and adopted by the Council of The City of San Diego on _____,
by the following vote:

Councilmen	Yeas	Nays	Not Present	Ineligible
Bill Mitchell	<input checked="" type="checkbox"/>	<input type="checkbox"/>	<input type="checkbox"/>	<input type="checkbox"/>
Bill Cleator	<input checked="" type="checkbox"/>	<input type="checkbox"/>	<input type="checkbox"/>	<input type="checkbox"/>
Susan Golding	<input checked="" type="checkbox"/>	<input type="checkbox"/>	<input type="checkbox"/>	<input type="checkbox"/>
Leon L. Williams	<input type="checkbox"/>	<input type="checkbox"/>	<input checked="" type="checkbox"/>	<input type="checkbox"/>
Ed Struiksmma	<input checked="" type="checkbox"/>	<input type="checkbox"/>	<input type="checkbox"/>	<input type="checkbox"/>
Mike Gotch	<input checked="" type="checkbox"/>	<input type="checkbox"/>	<input type="checkbox"/>	<input type="checkbox"/>
Dick Murphy	<input checked="" type="checkbox"/>	<input type="checkbox"/>	<input type="checkbox"/>	<input type="checkbox"/>
Lucy Killea	<input checked="" type="checkbox"/>	<input type="checkbox"/>	<input type="checkbox"/>	<input type="checkbox"/>
Mayor Pete Wilson	<input type="checkbox"/>	<input type="checkbox"/>	<input checked="" type="checkbox"/>	<input type="checkbox"/>

AUTHENTICATED BY:

PETE WILSON

Mayor of The City of San Diego, California.

CHARLES G. ABDELNOUR

City Clerk of The City of San Diego, California.

By June A. Blacknell, Deputy.

(Seal)

Office of the City Clerk, San Diego, California

Resolution Number R-256551 Adopted JUN 7 1982