

(R-84-1200)

RESOLUTION NUMBER R- 260060

Adopted on FEB 6 1984

WHEREAS, Section 8330, et seq. of the California Streets and Highways Code provides a procedure for the summary vacation of streets and public service easements by City Council resolution where a portion of street or highway lies within property under one ownership and does not continue through such ownership or end touching property of another; and

WHEREAS, the abutting property owners have requested the vacation of Truman Street, Buckwheat Street, Buckwheat Court, and Ragweed Street, all within Penasquitos Park View Estates Unit 1, Map 10045; and Texana Street, Isocoma Street, Gambusa Way, Gambusa Place, Pimpernel Way, Pimpernel Drive, Amaranth Street, and Ragweed Street, all within Penasquitos Park View Estates Unit 2, Map 10046; all within the boundaries of the proposed Park Village Estates Units 1-4 Subdivision (TM 83-0240) to facilitate development of their property; and

WHEREAS, the streets to be vacated are not needed for present or prospective public street purposes; and

WHEREAS, those properties adjoining the streets to be vacated will continue to have access; and

WHEREAS, the public will benefit from the vacation through improved utilization of land; and

WHEREAS, the vacation is not inconsistent with the General Plan or an approved Community Plan; NOW, THEREFORE,

BE IT RESOLVED, by the Council of The City of San Diego, as follows:

1. That Truman Street, Buckwheat Street, Buckwheat Court, and Ragweed Street, all within Penasquitos Park View Estates Unit 1, Map 10045; and Texana Street, Isocoma Street, Gambusa Way, Gambusa Place, Pimpernel Way, Pimpernel Drive, Amaranth Street, and Ragweed Street, all within Penasquitos Park View Estates Unit 2, Map 10046; all within the boundaries of the proposed Park Village Estates Units 1-4 Subdivision (TM 83-0240), as more particularly shown on Drawing Nos. 21057-1-D and 21057-2-D, on file in the office of the City Clerk as Document Nos. RR- 260060¹, and RR- 260060², which is by this reference incorporated herein and made a part hereof, be and the same are hereby ordered vacated.

2. That the resolution shall not become effective unless and until the final subdivision maps for the Park Village Estates Units 1-4 Subdivision have been approved by Council action. In the event that the final map is not approved by May 16, 1986, this resolution shall become void and of no further force or effect.

3. That the City Engineer shall advise the City Clerk of the approval of the aforementioned subdivision map, and that the

City Clerk shall then cause a certified copy of this resolution, attested by him under seal, to be recorded in the office of the County Recorder.

APPROVED: John W. Witt, City Attorney

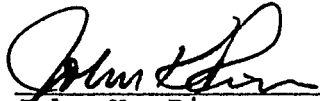
By 
John K. Riess
Deputy City Attorney

JKR:smm:221.1
1/20/84
Or. Dept: E&D
R-84-1200
SA:83-531
T.M.:83-0240
W.O.:830240
Dwg.:21057-1-D & 21057-2-D
Form=r.sumv3

00778

R-260060

00779

RANCHO

EXIST SEWER & WATER
EASEMENT TO REMAIN

PENASQUITOS PARRI

UNIT NO. 1

CANYONSIDE COM

OPEN S

RHO.

00780

BERNARDO

PENASQUITOS PAR

SUBDIVISION

BOUND

17

18

16

15

14

13

STREET

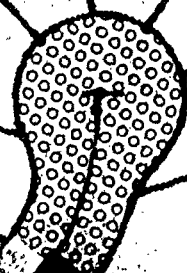

00781

WATERLINE

RHO.

LOS

BOUNDARY

UNIT 2

18

19

20

21

2

36

37

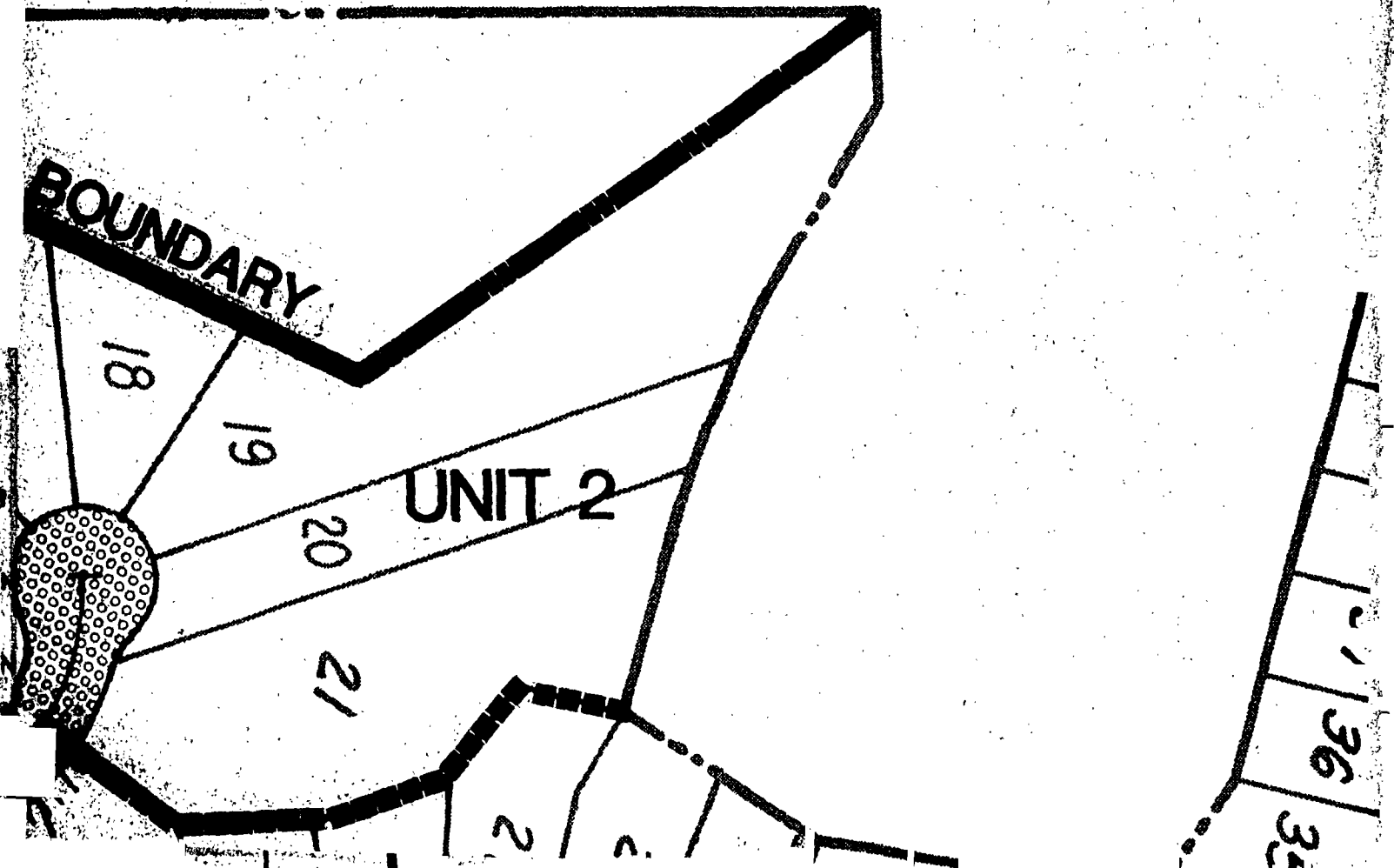

00782

EASEMENT

OPEN SPACE EASEMENT

46

47

48

49

50

51

52

PARK

UNIT 1

RAGWEED STREET

45

44

43

42

41

40

39

38

37

36

35

55

54

53

56

57

58

59

60

61

62

63

VILLAGE

CARMEL

BLACK MOUNTAIN ROAD

VICINITY

NO 3

LEGEND



INDICATES PARK VIEW VACATED



INDICATES PER PENASCO MAP NO. 10



INDICATES QUITOS PA 10045, AB

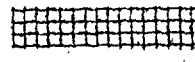

INDICATES QUITOS PA 10045, AB

00783

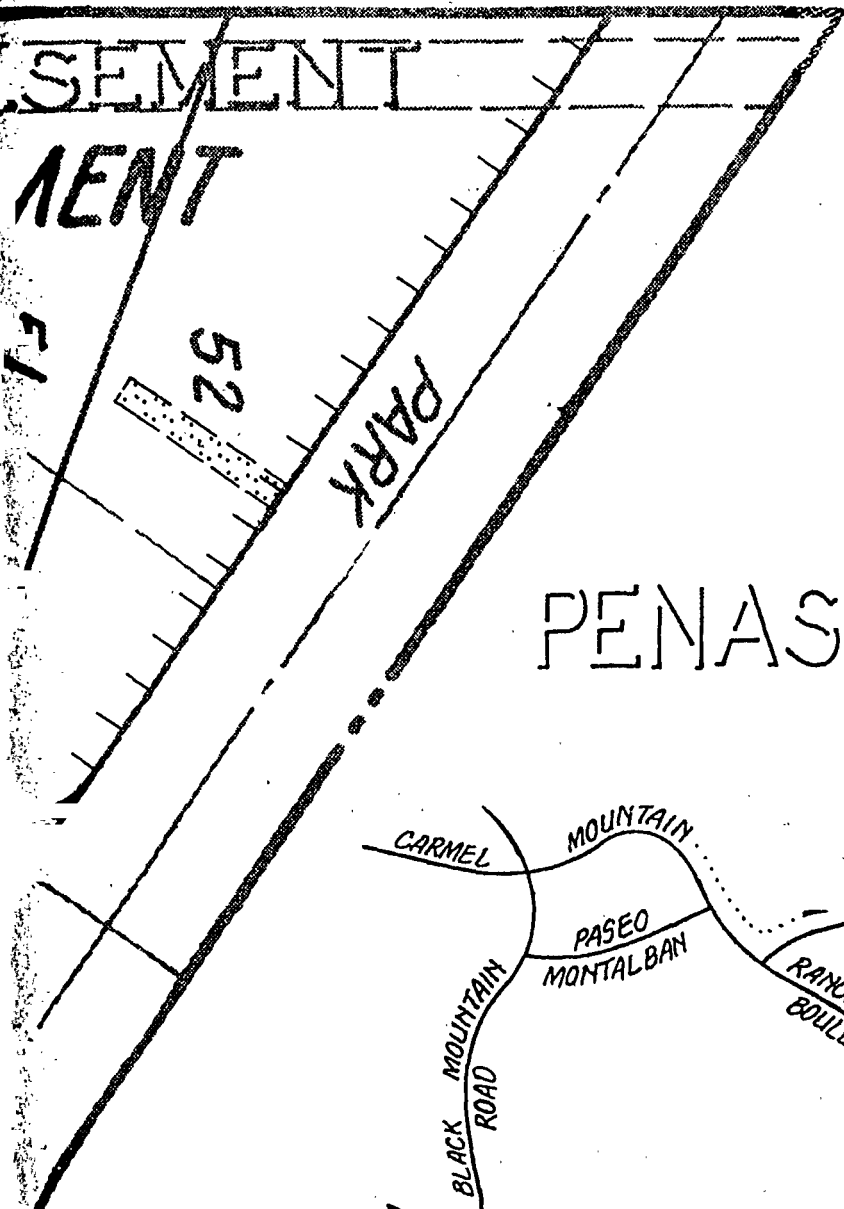

SCALE

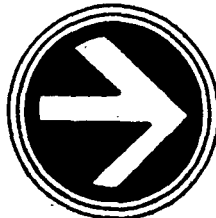

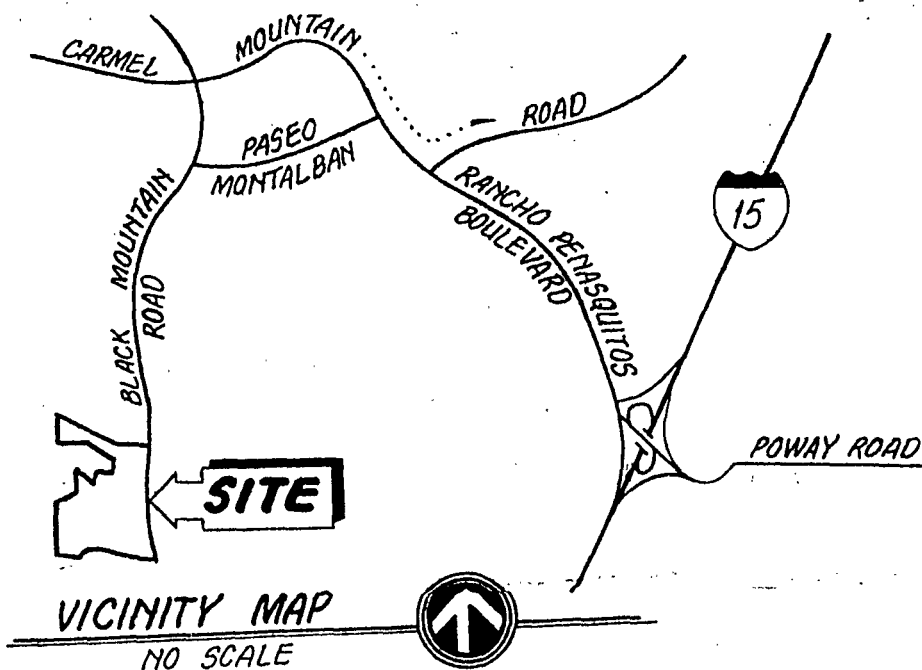

1"=100'

PENASQUITOS

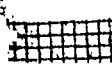

LEGEND

-  - - - - - INDICATES STREETS DEDICATED PER PENASQUITOS PARK VIEW ESTATES UNIT NO. 1, MAP NO. 10045, VACATED
-  - - - - - INDICATES DRAINAGE AND SEWER EASEMENT GRANTED PER PENASQUITOS PARK VIEW ESTATES UNIT NO. 1, MAP NO. 10045, ABANDONED
-  - - - - - INDICATES DRAINAGE EASEMENT GRANTED PER PENASQUITOS PARK VIEW ESTATES UNIT NO. 1, MAP NO. 10045, ABANDONED
-  - - - - - INDICATES SEWER EASEMENT GRANTED PER PENASQUITOS PARK VIEW ESTATES UNIT NO. 1, MAP NO. 10045, ABANDONED

QUITOS PARK VIEW ESTATES

UNIT NO. 1 MAP 10045

NYONSIDE COMMUNITY PARK

OPEN SPACE LOT

RHO.

LOS

PENASQUITOS

992
PENASQUITOS PARK VIEW
ESTATES UNIT 1
4 MAP

PENASQUITOS PARK VIEW ESTATES
UNIT NO. 1 MAP 10045

992
PENASQUITOS PARK VIEW
ESTATES UNIT NO.
4 MAP NO.
10044

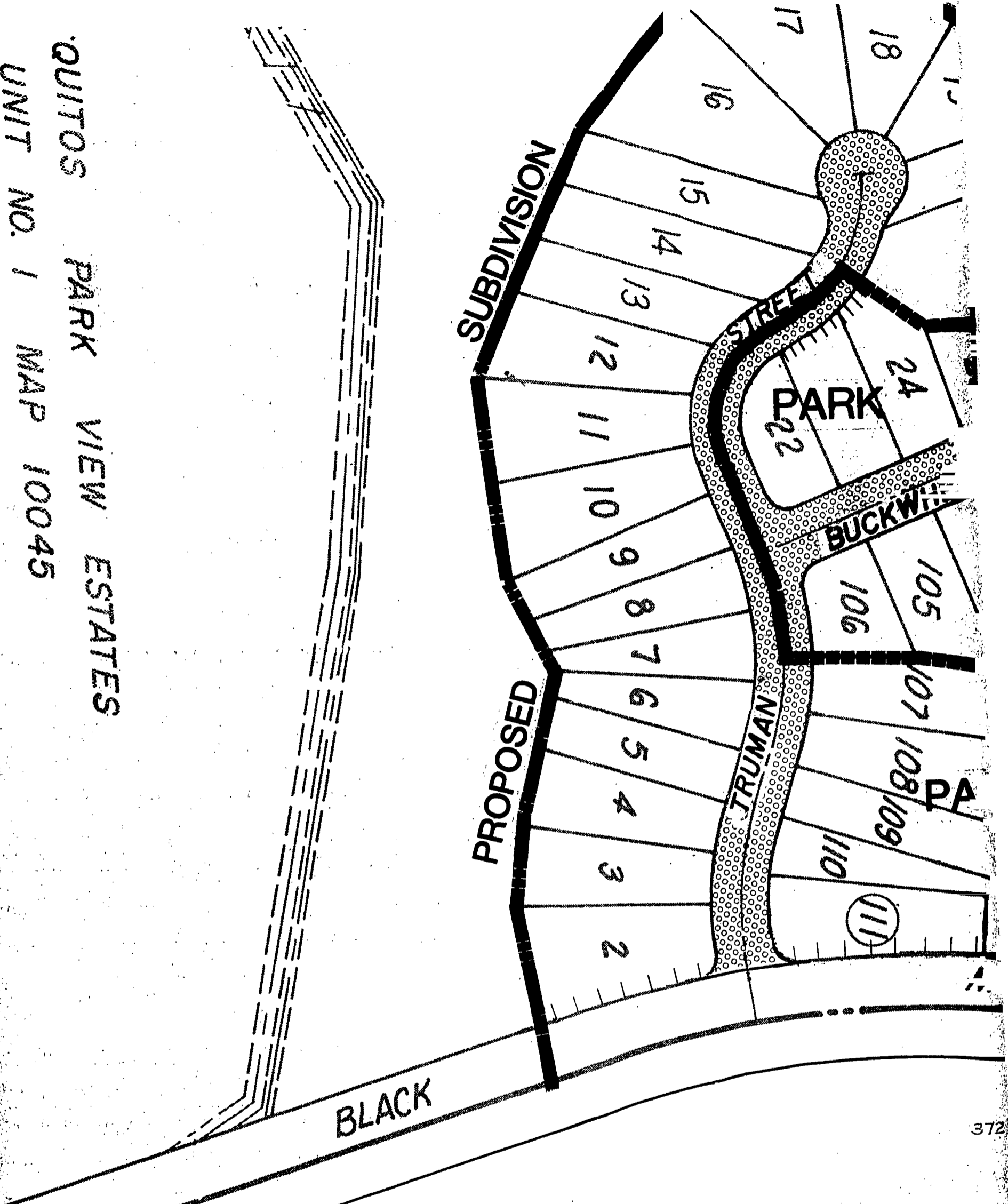

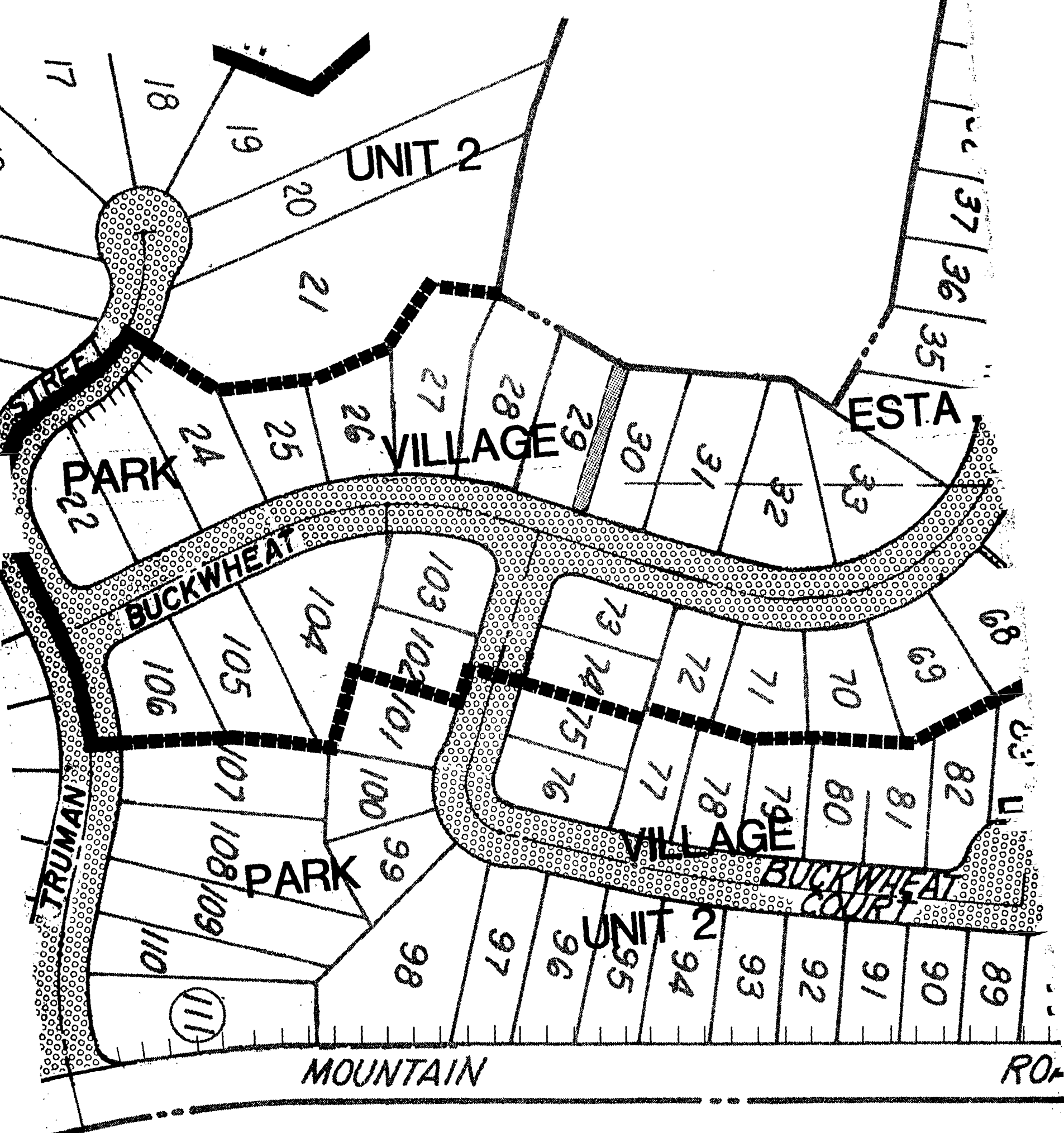







372

PARK VIEW ESTATES UNIT NO. 3 MAP NO. 1004

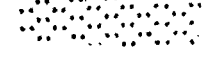
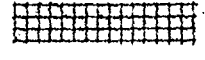
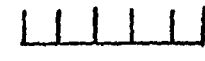
00786

LEGEND

-  INDICA PARK VACATE
-  INDIC PER P MAP M
-  INDIC QUIT 1004
-  INDIC QUIT 100
-  INDIC QUIT UNIT
-  INDICA
-  INDICA
-  INDIC PARK

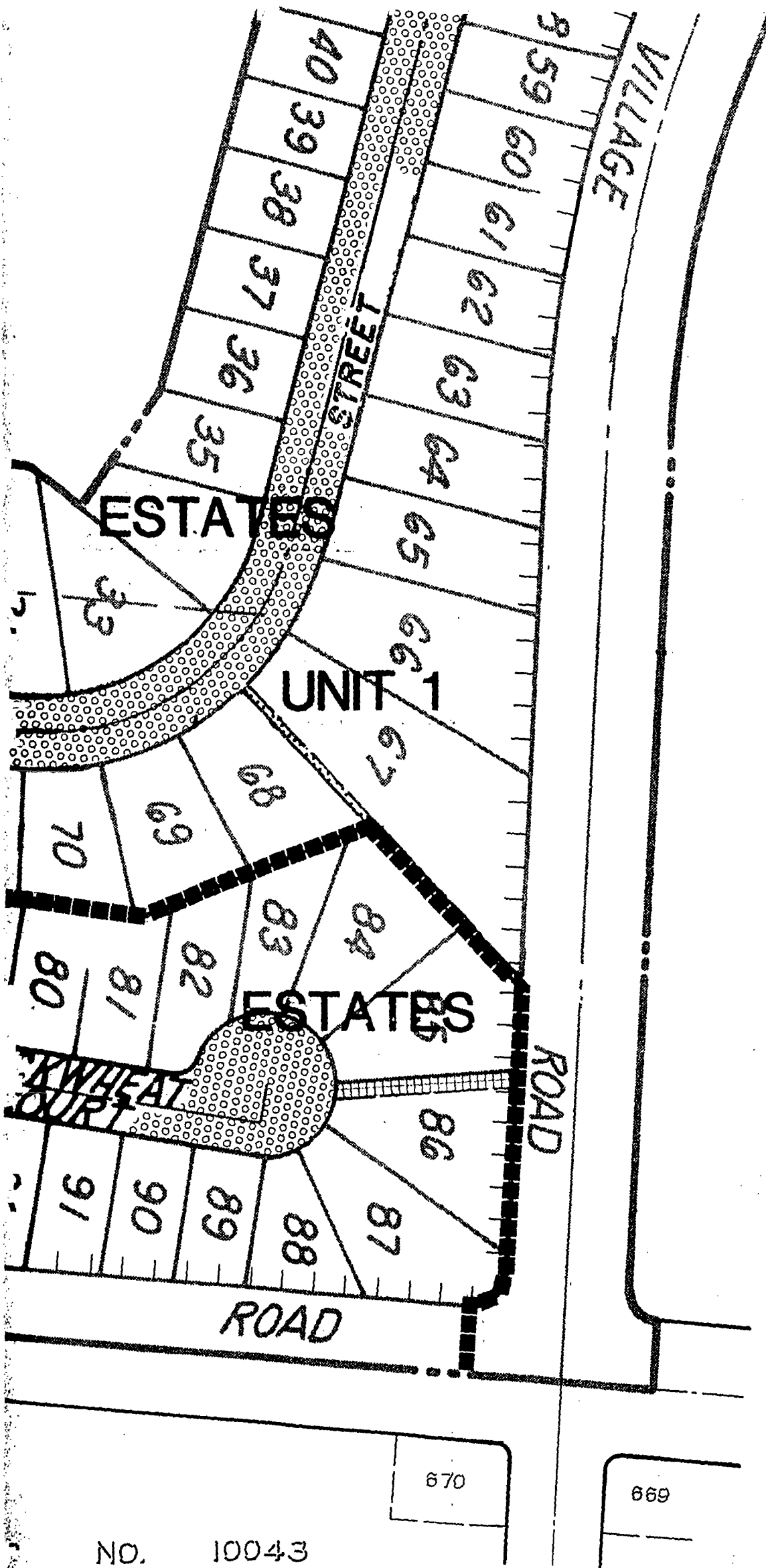

PROJECT
RICK
5620 FRU 3088 PIC 385 S. 84
CIVIL
STREET
WHEAT CC REVESTED TIGUOUS RIGHTS JACENT 85 THROU MENT IN 67; SEW PARK VI ESTATE
CITY
<i>J. F. M.</i> FOR CITY
DESCRIPTION
ORIGINAL
CONTRACTOR
INSPECTOR

NO. 10043

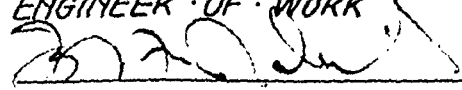
ENGINEER OF WORK

 LYLE F. GABRIELSON R.C.E. 18174 DATE 9-28-83

00789

RHO. LOS F

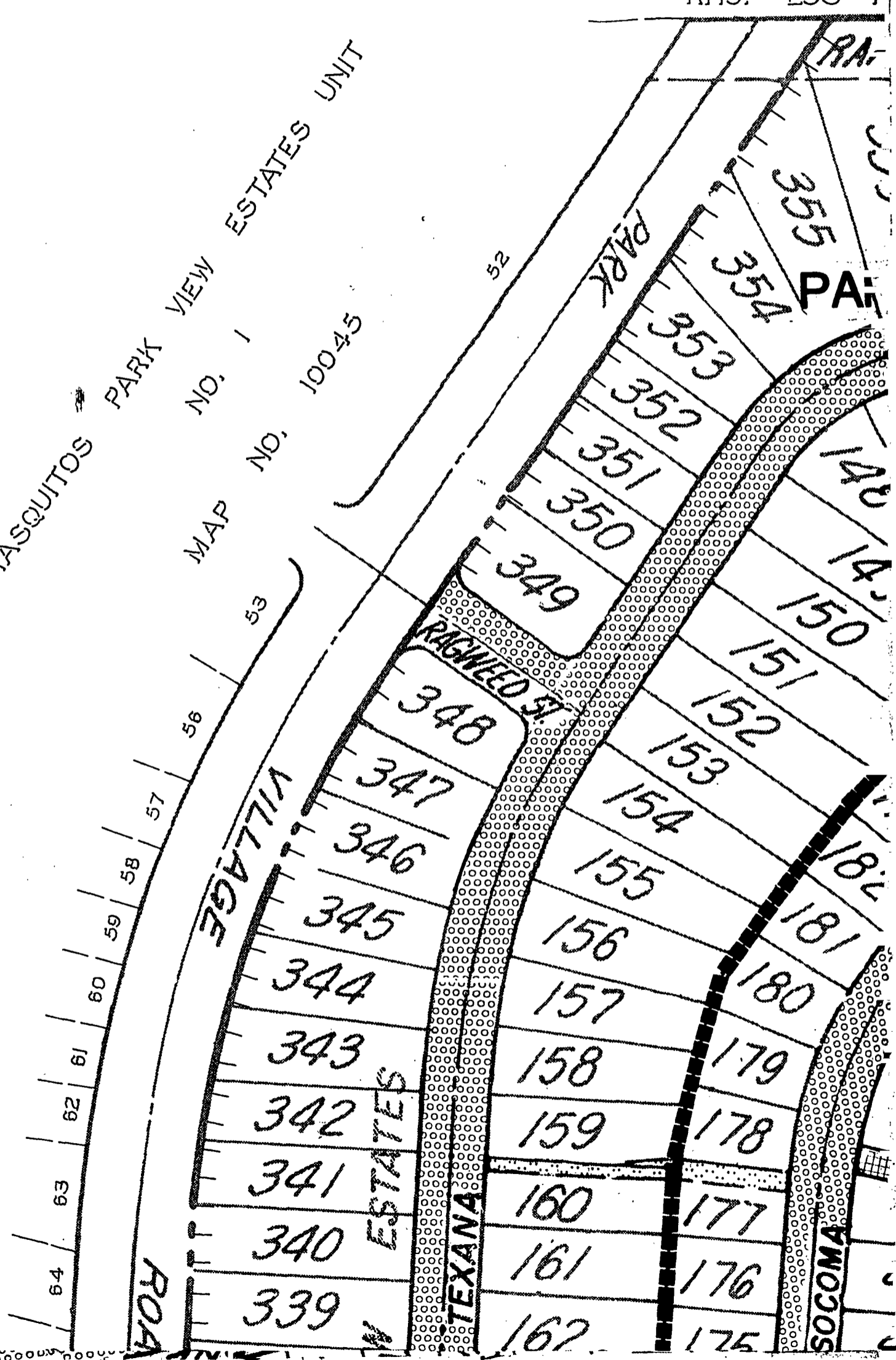
PENASQUITOS PARK VIEW ESTATES UNIT
MAP NO. 10045



00790

RHO. LOS PENASQUITOS

SEC. 13 T14S R3W S.E

RANCHO

BERNARDO

WATERLI

356

357

358

359

360

361

362

363

364

365

366

PARK

VILLAGE

STREET

ESTATES

UNIT 1

138

139

140

141

142

143

144

145

146

147

148

149

150

151

193

192

191

190

189

188

187

186

185

184

183

182

181

180

203

204

205

206

207

208

209

210

211

212

213

214

215

216

297

296

295

294

293

292

291

290

289

288

287

286

285

284

265

266

264

263

262

261

260

259

258

257

256

255

254

253

GAMBUS

PARK

SOCOMA

216

217

215

289

260

261

262

263

264

265

266

284

285

286

287

288

289

290

291

292

293

294

295

296

297

203

204

205

206

207

208

209

210

211

212

213

214

215

216

193

192

191

190

189

188

187

186

185

184

183

182

181

180

143

142

141

140

139

138

147

146

145

144

143

142

141

140

356

357

358

359

360

361

362

363

364

365

366

356

357

358

355

354

353

352

351

350

349

348

347

346

345

344

343

342

S.B.M.

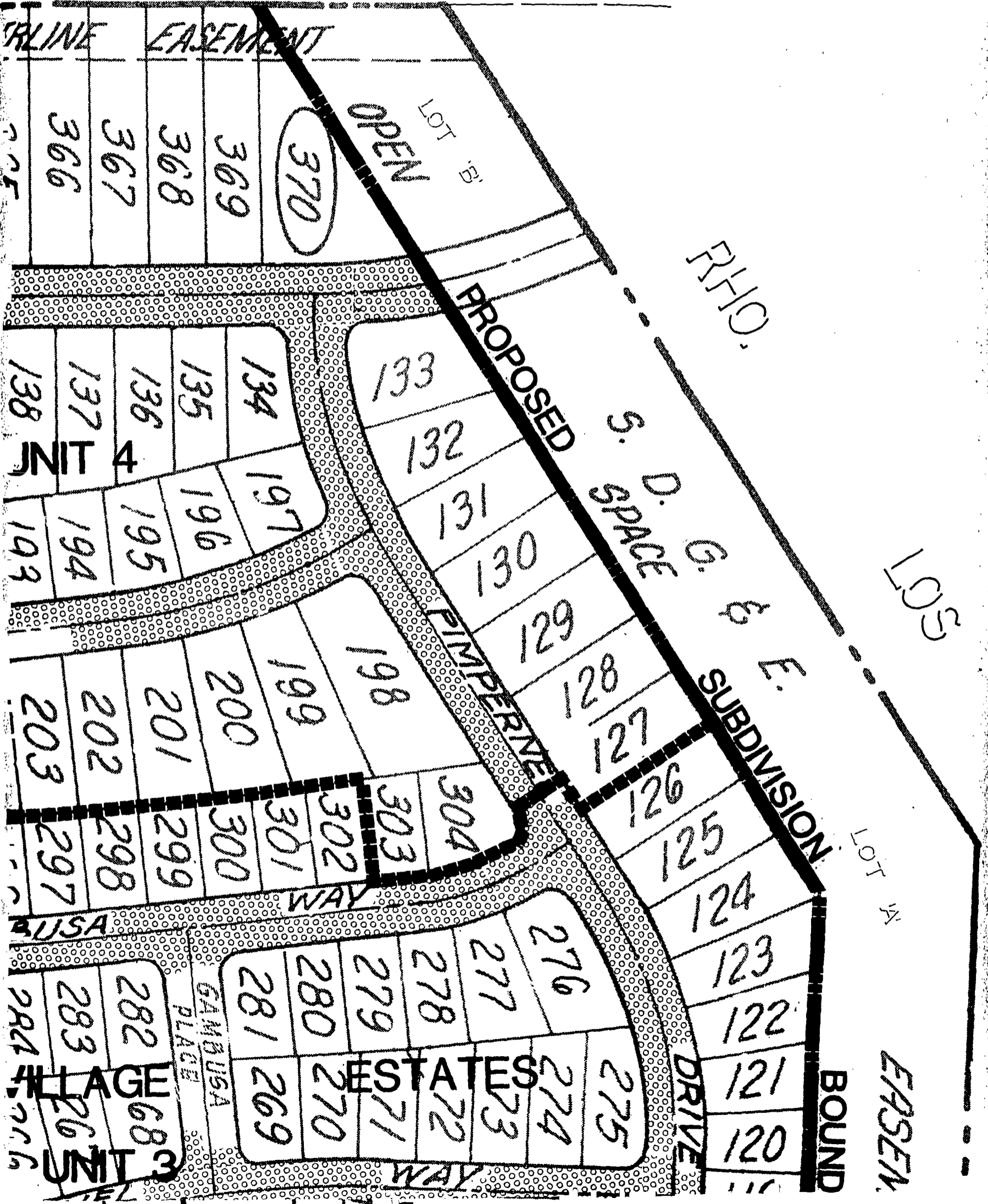

00792

SCALE

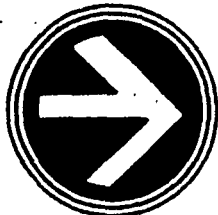

1" = 100'

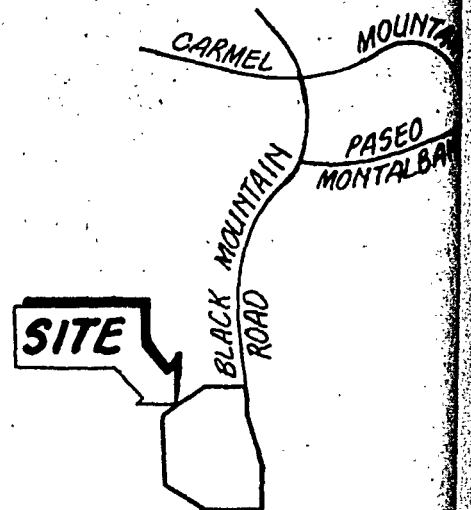

VICINITY MAP

NO SCALE



LEGEND



INDICATES ST
PARK VIEW ES
VACATED

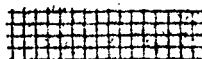

INDICATES DR
PER PENASQUI
MAP NO. 1004



INDICATES DR
PENASQUITOS
NO. 10046, A



INDICATES AD
QUISHED PER
NO. 2, MAP N



INDICATES PRC



INDICATES PROP

00793

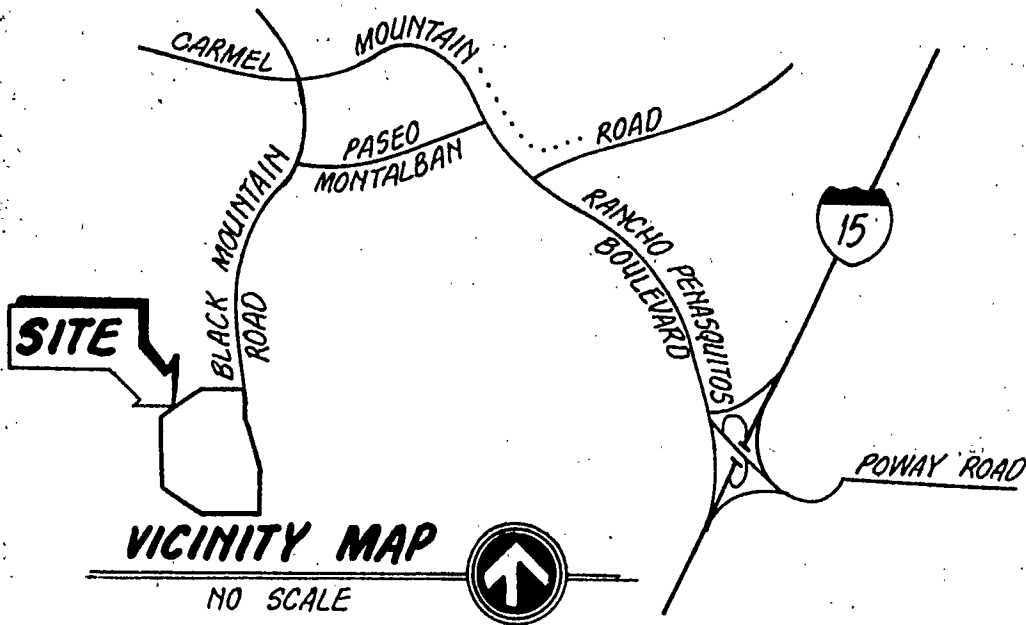

LEGEND

--- INDICATES STREETS DEDICATED PER PENASQUITOS PARK VIEW ESTATES UNIT NO. 2, MAP NO. 10046, VACATED

--- INDICATES DRAINAGE AND SEWER EASEMENTS GRANTED PER PENASQUITOS PARK VIEW ESTATES UNIT NO. 2, MAP NO. 10046, ABANDONED

--- INDICATES DRAINAGE EASEMENTS GRANTED PER PENASQUITOS PARK VIEW ESTATES UNIT NO. 2, MAP NO. 10046, ABANDONED

--- INDICATES ABUTTERS RIGHTS OF ACCESS RELINQUISHED PER PENASQUITOS PARK VIEW ESTATES UNIT NO. 2, MAP NO. 10046, REVESTED

--- INDICATES PROPOSED SUBDIVISION BOUNDARY

--- INDICATES PROPOSED SUBDIVISION BOUNDARY

57
58
59
60
61
62
63
64
65
66
67
68
69
70
71

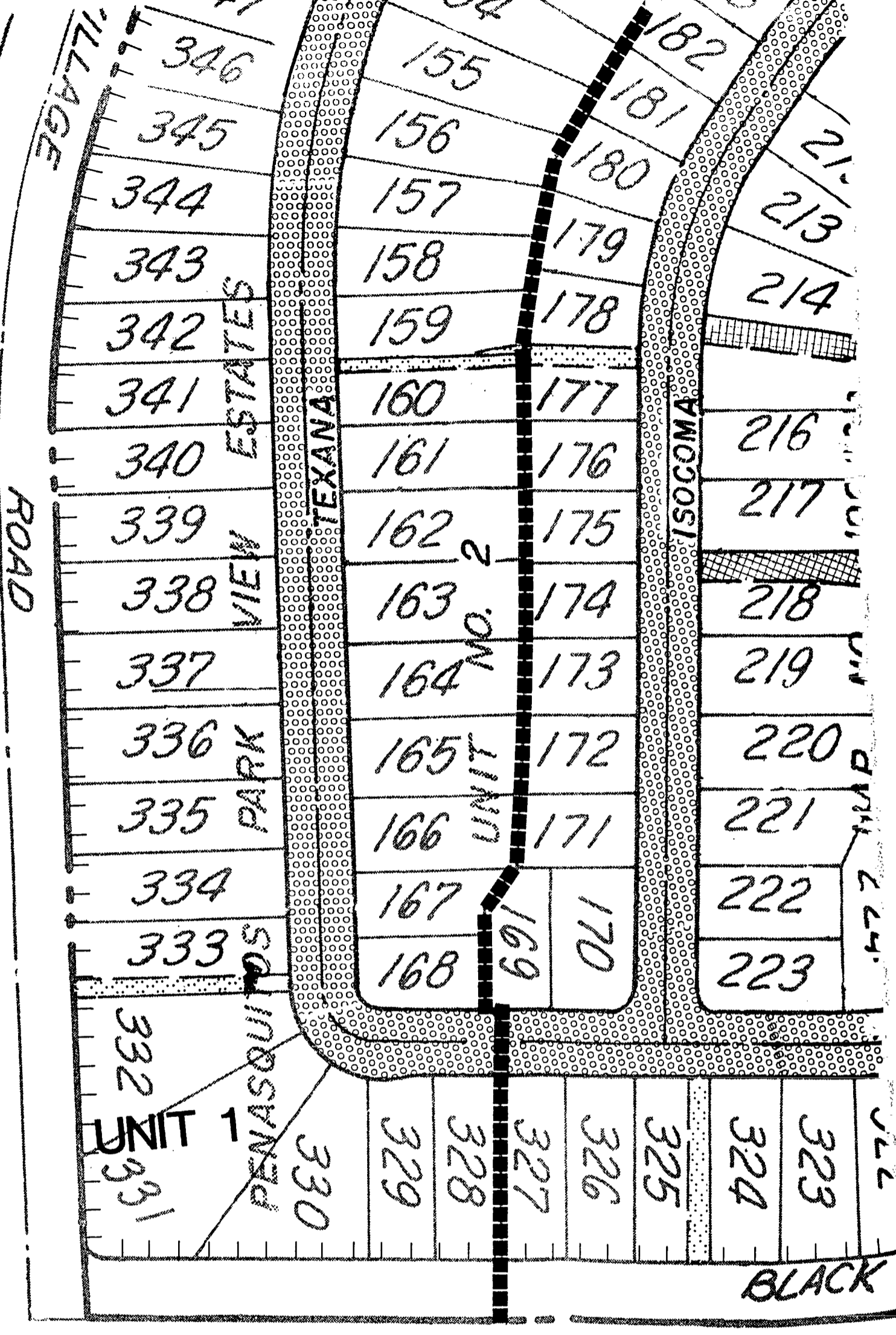

00734

PENASQUITOS PARK

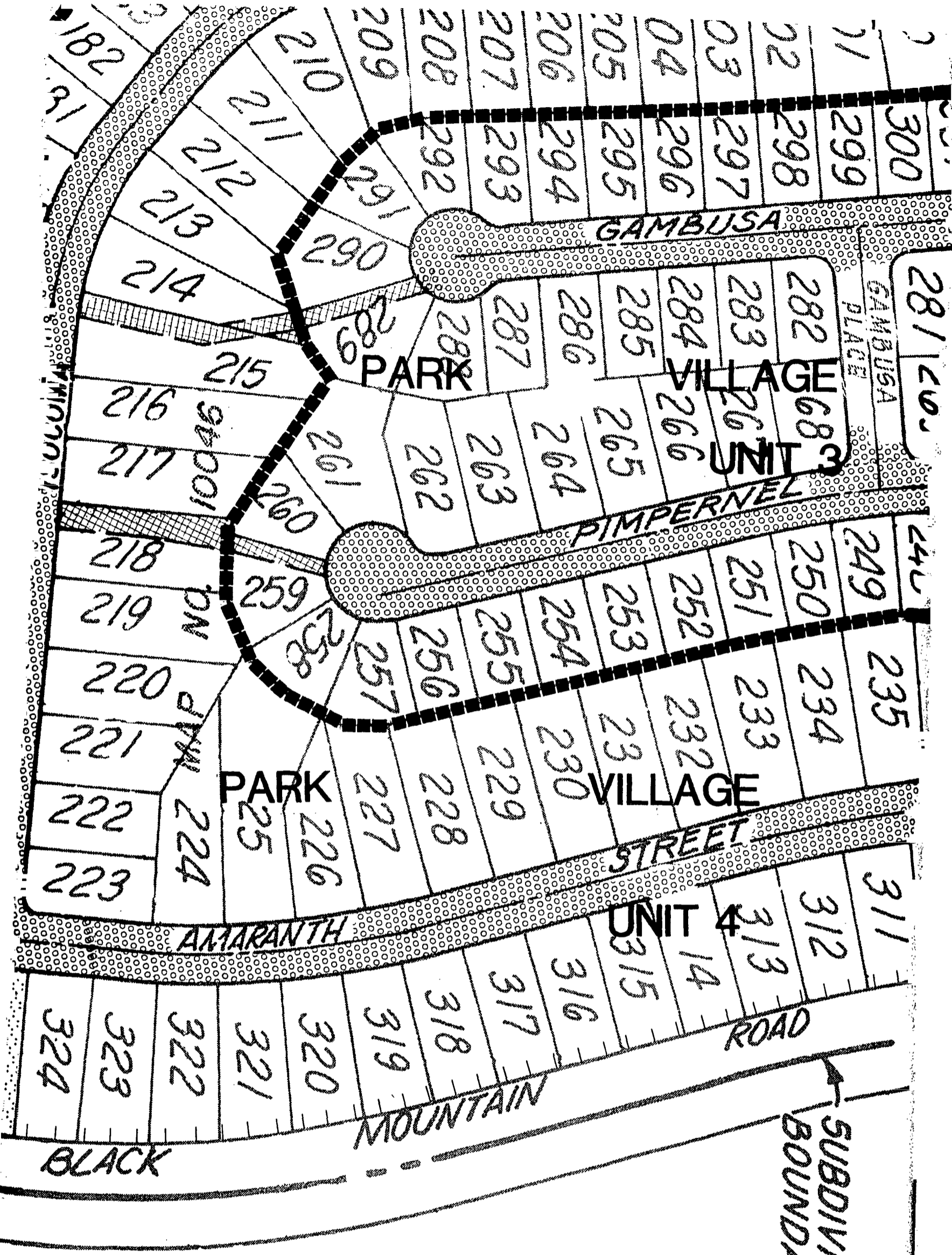

PARK VIEW ESTATES UNIT NO

00795

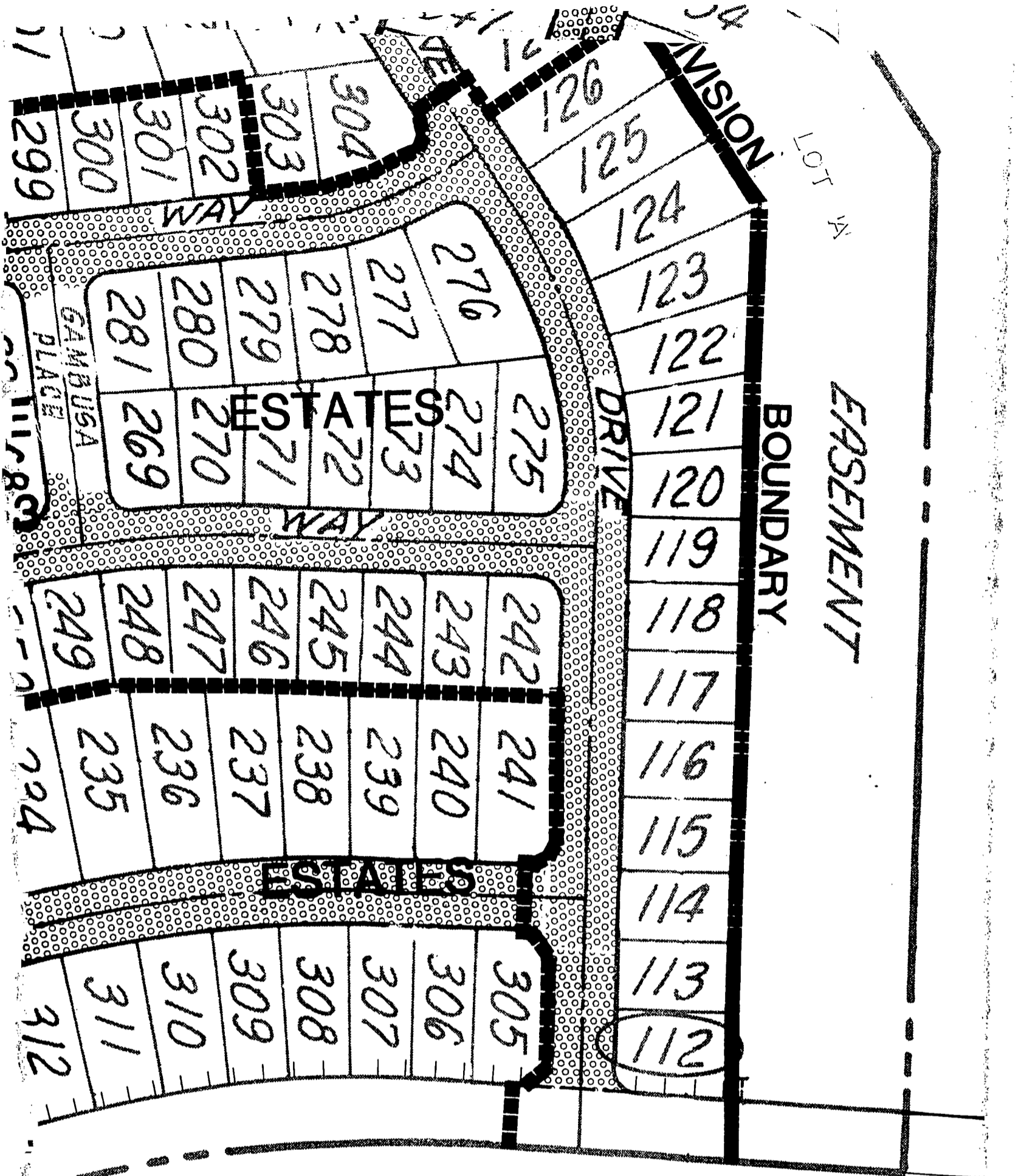

LOT A
EASEMENT

BOUNDARY

DIVISION

DRIVE

WAYS

WAYS

ESTATES

ESTATES

ESTATES

GAMBUSA
PLACE

SUBDIVISION

NO. 3 MAP NO. 10043

00796

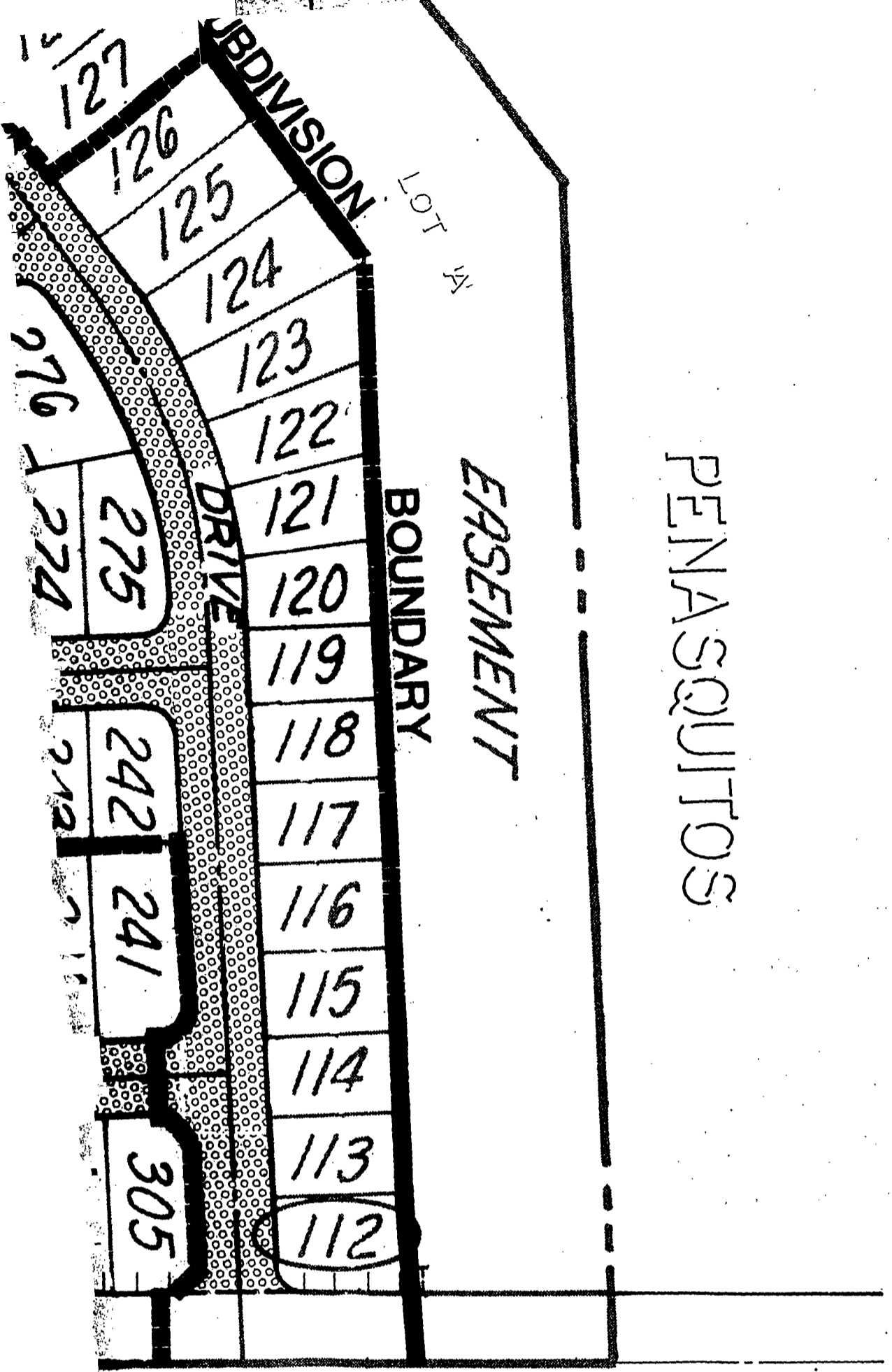

MAP

NO.







10043

ENGINEER OF WORK
[Signature]
 LYLE F. GABRIELSON R.C.E. 18174

9-2

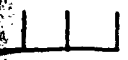
00797

LEGEND

-  - - - - - INDICATES STREETS DEDICATED PER PENASQUITOS PARK VIEW ESTATES UNIT NO. 2, MAP NO. 10046, VACATED
-  - - - - - INDICATES DRAINAGE AND SEWER EASEMENTS GRANTED PER PENASQUITOS PARK VIEW ESTATES UNIT NO. 2, MAP NO. 10046, ABANDONED
-  - - - - - INDICATES DRAINAGE EASEMENTS GRANTED PER PENASQUITOS PARK VIEW ESTATES UNIT NO. 2, MAP NO. 10046, ABANDONED
-  - - - - - INDICATES ABUTTERS RIGHTS OF ACCESS RELINQUISHED PER PENASQUITOS PARK VIEW ESTATES UNIT NO. 2, MAP NO. 10046, REVESTED
-  - - - - - INDICATES PROPOSED SUBDIVISION BOUNDARY
-  - - - - - INDICATES PROPOSED SUBDIVISION BOUNDARY
-  - - - - - INDICATES EXISTING SUBDIVISION BOUNDARY PER PENASQUITOS PARK VIEW ESTATES UNIT NO. 2, MAP NO. 10046

PROJECT NO. 8966		DATE		
PRIVATE CONTRACT				
RICK ENGINEERING COMPANY				
5620 FRIARS ROAD SAN DIEGO, CA 92110		(619) 291-0707		
3088 PIO PICO DR CARLSBAD, CA 92008		(619) 729-4987		
365 S. SANTA FE RD. SAN MARCOS, CA 92069		(619) 744-4800		
CIVIL ENGINEERS · SURVEYORS · PLANNERS				
STREET VACATIONS OF TEXANA STREET, ISOCOMA STREET, GAMBUSA WAY, GAMBUSA PLACE, PIMPERNEL WAY, PIMPERNEL DRIVE, AMARANTH STREET, RAGWEED STREET AND ABUTTERS RIGHTS OF ACCESS REVESTED IN AND TO BLACK MOUNTAIN ROAD ADJACENT AND CONTIGUOUS TO LOTS 112 AND 305 THROUGH 331 INCLUSIVE; ABUTTERS RIGHTS OF ACCESS REVESTED IN AND TO PARK VILLAGE ROAD ADJACENT AND CONTIGUOUS TO LOTS 331 THROUGH 356 INCLUSIVE; DRAINAGE AND SEWER EASEMENT ABANDONMENTS IN LOTS 214, 215, 218, 259 AND 289; DRAINAGE EASEMENTS ABANDONMENTS IN LOTS 159, 160, 177, 325 AND 333. ALL IN PENASQUITOS PARK VIEW ESTATES UNIT NO. 2, MAP NO. 10046 FOR PARK VILLAGE ESTATES				
CITY OF SAN DIEGO, CALIFORNIA ENGINEERING DEPARTMENT SHEET 2 OF 2 SHEETS		I.M. 93-0240 W.O. NO. 830240 SA83-531		
<i>J. J. McLaughlin</i> FOR CITY ENGINEER		Oct. 28, 1983 DATE		
DESCRIPTION	BY	APPROVED	DATE	FILMED
ORIGINAL				
		<i>10-27-83</i> CONTROL CERTIFICATION		
		282-1729		
		LAMBERT COORDINATES		
CONTRACTOR _____		DATE STARTED _____		21057-2-D
INSPECTOR _____		DATE COMPLETED _____		

9-28-83
R.C.E. 18174 DATE

00798

DOCUMENT NO. *RR-260060-2*

FILED FEB 6 1984

OFFICE OF THE CITY CLERK
SAN DIEGO, CALIFORNIA

FEB 6 1984

Passed and adopted by the Council of The City of San Diego on
by the following vote:

Councilmen	Yeas	Nays	Not Present	Ineligible
Bill Mitchell	<input checked="" type="checkbox"/>	<input type="checkbox"/>	<input type="checkbox"/>	<input type="checkbox"/>
Bill Cleator	<input checked="" type="checkbox"/>	<input type="checkbox"/>	<input type="checkbox"/>	<input type="checkbox"/>
Gloria McColl	<input checked="" type="checkbox"/>	<input type="checkbox"/>	<input type="checkbox"/>	<input type="checkbox"/>
William Jones	<input checked="" type="checkbox"/>	<input type="checkbox"/>	<input type="checkbox"/>	<input type="checkbox"/>
Ed Struiksma	<input checked="" type="checkbox"/>	<input type="checkbox"/>	<input type="checkbox"/>	<input type="checkbox"/>
Mike Gotch	<input checked="" type="checkbox"/>	<input type="checkbox"/>	<input type="checkbox"/>	<input type="checkbox"/>
Dick Murphy	<input checked="" type="checkbox"/>	<input type="checkbox"/>	<input type="checkbox"/>	<input type="checkbox"/>
Uvaldo Martinez	<input checked="" type="checkbox"/>	<input type="checkbox"/>	<input type="checkbox"/>	<input type="checkbox"/>
Mayor Roger Hedgecock	<input checked="" type="checkbox"/>	<input type="checkbox"/>	<input type="checkbox"/>	<input type="checkbox"/>

AUTHENTICATED BY:

ROGER HEDGECOCK

Mayor of The City of San Diego, California.

CHARLES G. ABDELNOUR

City Clerk of The City of San Diego, California.

(Seal)

By Barbara Berridge, Deputy.

Office of the City Clerk, San Diego, California

Resolution Number R-260060 Adopted FEB 6 1984