

(R-87-2139)

RESOLUTION NUMBER R- 268303

ADOPTED ON MAY 11 1987

WHEREAS, Section 8330 et seq. of the California Streets and Highways Code provide a procedure for the summary vacation of streets and public service easements by City Council resolution where for a period of five consecutive years, the street or highway has been impassable for vehicular travel and no money was expended for maintenance on the street or the street or highway during such period; and

WHEREAS, the abutting property owners have requested the vacation of Federal Boulevard between "F" Street and 33rd Street; "G" Street east of 33rd Street; and the alley in Block 144 of Choate's Addition Map 167; and

WHEREAS, the public will benefit from the vacation through improved utilization of land; and

WHEREAS, the portion of street to be vacated is not needed for present or prospective public street purposes; and

WHEREAS, those properties adjoining the street to be vacated will continue to have access; and

WHEREAS, the vacation is not inconsistent with the General Plan or an approved Community Plan; NOW, THEREFORE,

BE IT RESOLVED, by the Council of The City of San Diego, as follows:

1. That Federal Boulevard, "G" Street and the alley in Block 144 of Choate's Addition, Map 167 as more particularly shown on

Drawing No. 16959-B on file in the office of the City Clerk as Document No. RR- 268303-1, which is by this reference incorporated herein and made a part hereof, be and the same is hereby ordered vacated.

2. That the resolution shall not become effective unless and until a consolidation parcel map for the affected parcels has been recorded in the office of the County Recorder. In the event the consolidation parcel map is not recorded within three (3) years from the adoption of this resolution, this resolution shall become void and be of no further force or effect.

3. That the City Engineer shall advise the City Clerk of the approval of the consolidation parcel map, and that the City Clerk shall then cause a certified copy of this resolution, with drawing, attested by him under seal, to be recorded in the office of the County Recorder.

APPROVED: John W. Witt, City Attorney

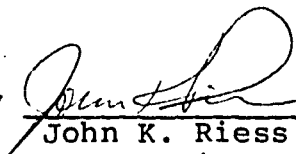
By   
\_\_\_\_\_  
John K. Riess  
Deputy City Attorney

JKR:mrh:221.1  
04/15/87  
Or.Dept:E&D  
SA:86-508  
WO:860241  
DWG:16959-B  
R-87-2139  
Form=r.sumv2

01257



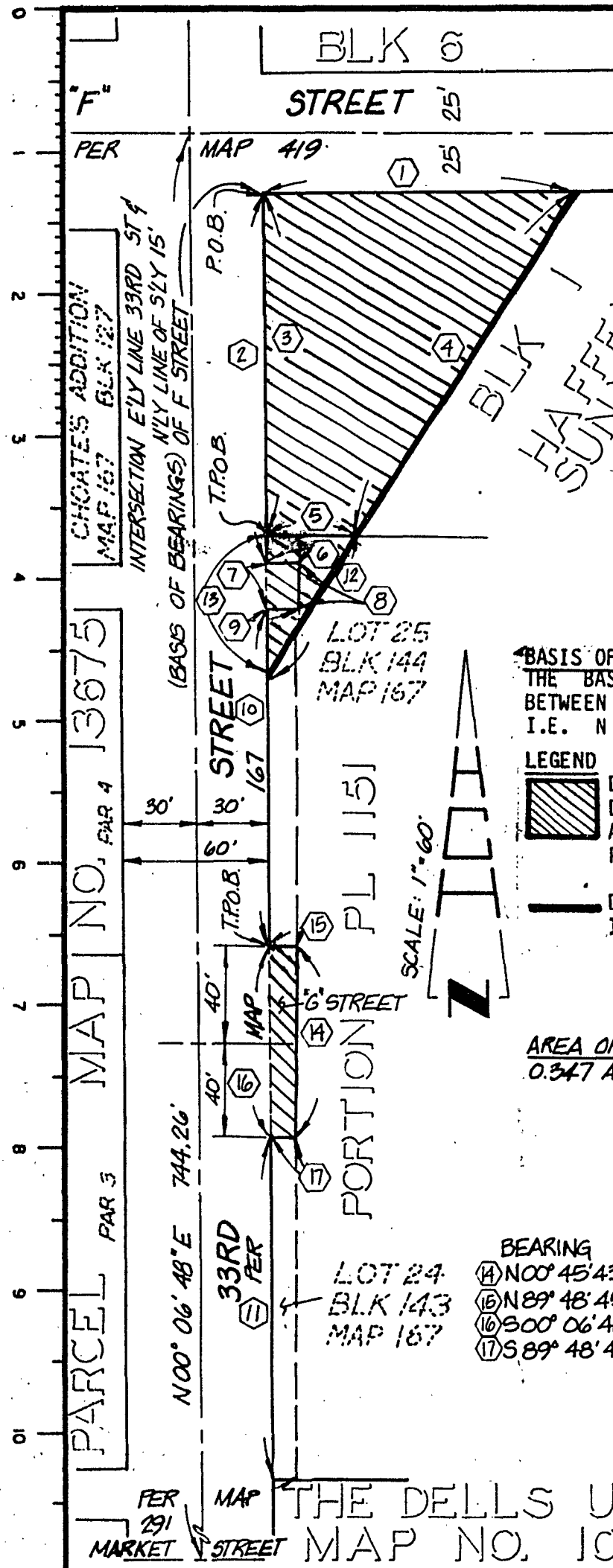

HAFFENDEN'S  
 SUNNYDALE'S  
 MAP NO. 419

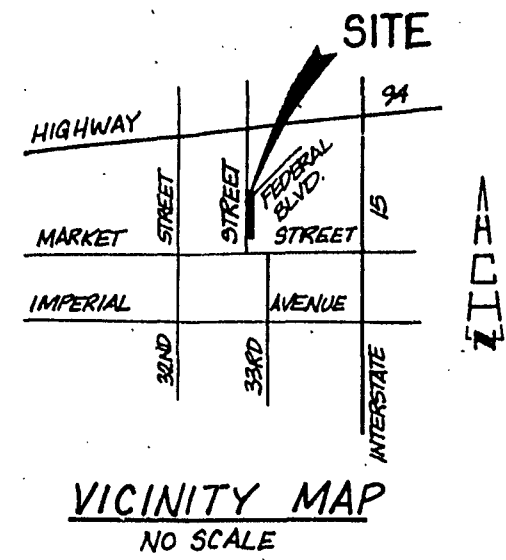

**BASIS OF BEARINGS**

THE BASIS OF BEARINGS FOR THIS MAP IS THE CENTERLINE OF 33RD STREET BETWEEN MARKET STREET AND "F" STREET PER PARCEL MAP NO. 13675. I.E. N 00°06'48" E

**LEGEND**

- DENOTES PORTION OF FEDERAL BOULEVARD RELINQUISHED TO CITY PER DOC. NO. 258729, BOOK 8046, PAGE 580 O.R. RECORDED 12-15-59 AND PORTION OF UNNAMED ALLEY DEDICATED PER MAP NO. 167 AND A PORTION OF G STREET DEDICATED PER MAP 167 VACATED 0.347 ACRES
- DENOTES ACCESS RIGHTS TO BE REVESTED LOTS 2, 3, 4, 5 AND 6 BLK. 1 MAP 419 AND LOT 25 BLK 144 MAP 167 AND PORTION PL 1151

**AREA OF VACATION**  
0.347 ACRES

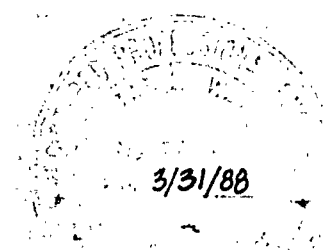

	BEARING	DISTANCE
LOT 24 BLK 143 MAP 167	(14) N 00° 45' 43" E	80.00'
	(15) N 89° 48' 45" W	12.43'
	(16) S 00° 06' 48" W	80.00'
	(17) S 89° 48' 45" E	11.53'

	BEARING	DISTANCE
(1)	S 89° 46' 55" E	133.24'
(2)	N 00° 06' 48" E	154.96'
(3)	N 00° 06' 48" E	143.32'
(4)	S 32° 40' 10" W	170.30'
(5)	N 89° 15' 04" W	41.60'
(6)	N 89° 50' 09" W	14.25'
(7)	N 00° 06' 48" E	20.00'
(8)	N 00° 45' 43" E	20.00'
(9)	S 89° 50' 09" E	14.02'
(10)	N 00° 06' 48" E	140.14'
(11)	N 00° 06' 48" E	139.21'
(12)	S 32° 40' 10" W	77.30'
(13)	N 00° 06' 48" E	65.61'

**HCH & ASSOCIATES**

ENVIRONMENTAL PLANNING • ARCHITECTURE • ENGINEERING  
4877 Viewridge Avenue, San Diego, CA 92123-1667 • (619) 278-5750

TAT L. WAI R.C.E. 26433 DATE 3/11/87 JOB NO. 08475

RR-268303-1  
DOCUMENT NO.  
FILED MAY 11 1987  
OFFICE OF THE CITY CLERK  
SAN DIEGO, CALIFORNIA

**STREET VACATION**  
PORTION OF FEDERAL BLVD. AND PORTION OF UNNAMED ALLEYS BETWEEN MARKET STREET AND F STREET AND PORTION OF G STREET.  
ABUTTER'S RIGHTS OF ACCESS-REVESTED IN AND TO FEDERAL BLVD. ADJACENT AND CONTIGUOUS TO LOTS 2, 3, 4, 5 AND 6 BLK 1 MAP 419 AND LOT 25 BLK 144 MAP 167 AND PL 1151

DESCRIPTION	BY	APPROVED	DATE	FILMED
ORIGINAL				

CITY OF SAN DIEGO, CALIFORNIA  
SHEET / OF / SHEETS  
J. M. Laughlin Mar. 29, 1987  
FOR CITY ENGINEER DATE

W.O. NO. 860241  
SA 86-508  
CONTROL CERTIFICATION  
198-1731

VICINITY MAP  
NO SCALE

HARVEY'S  
SUNNYDAYS  
MAP

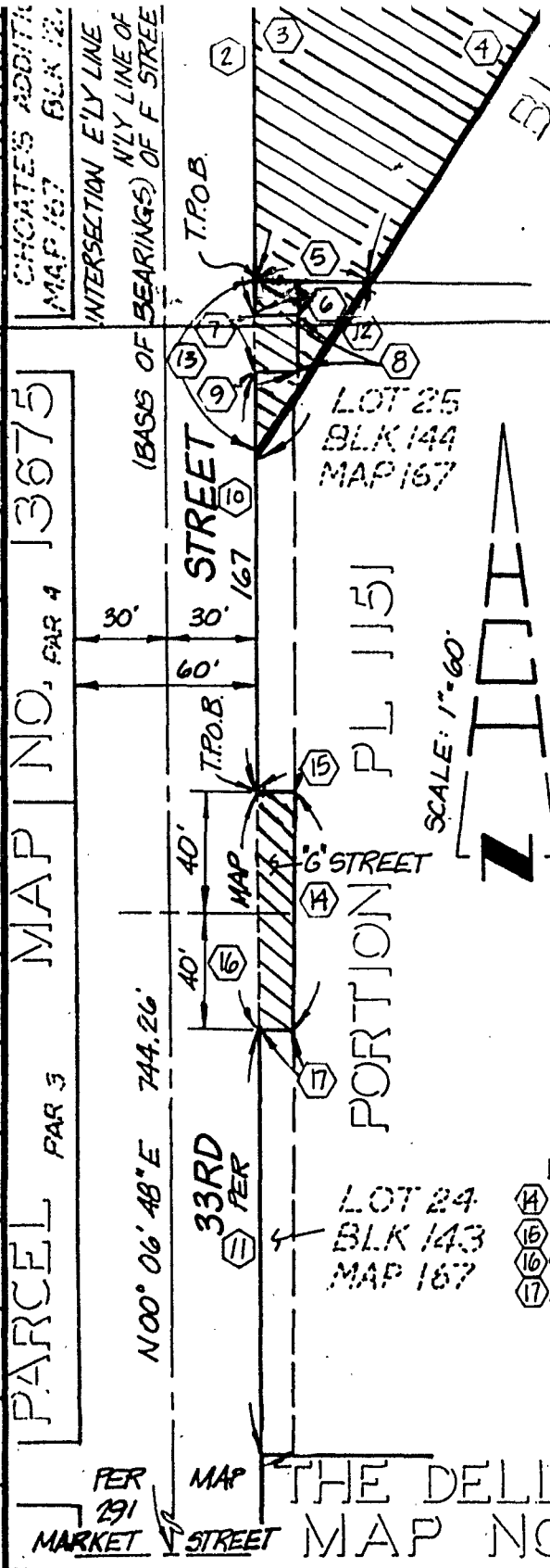

**BASIS OF BEARINGS**  
THE BASIS OF BEARINGS FOR THIS MAP IS THE CENTERLINE OF 33RD STREET BETWEEN MARKET STREET AND "F" STREET PER PARCEL MAP NO. 13675. I.E. N 00°06'48" E

**LEGEND**

- DENOTES PORTION OF FEDERAL BOULEVARD RELINQUISHED TO CITY PER DOC. NO. 258729, BOOK 8046, PAGE 580 O.R. RECORDED 12-15-59 AND PORTION OF UNNAMED ALLEY DEDICATED PER MAP NO. 167 AND A PORTION OF G STREET DEDICATED PER MAP 167 VACATED 0.347 ACRES
- DENOTES ACCESS RIGHTS TO BE REVESTED LOTS 2, 3, 4, 5 AND 6 BLK 1 MAP 419 AND LOT 25 BLK 144 MAP 167 AND PORTION PL 1151

**AREA OF VACATION**  
0.347 ACRES

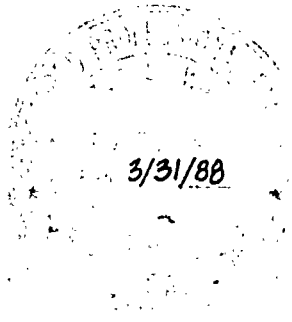

BEARING	DISTANCE
⑭ N 00° 45' 43" E	80.00'
⑮ N 89° 48' 45" W	12.43'
⑯ S 00° 06' 48" W	80.00'
⑰ S 89° 48' 45" E	11.53'

BEARING	DISTANCE
① S 89° 46' 55" E	133.24'
② N 00° 06' 48" E	154.96'
③ N 00° 06' 48" E	143.32'
④ S 32° 40' 10" W	170.30'
⑤ N 89° 15' 04" W	41.60'
⑥ N 89° 50' 09" W	14.25'
⑦ N 00° 06' 48" E	20.00'
⑧ N 00° 45' 43" E	20.00'
⑨ S 89° 50' 09" E	14.02'
⑩ N 00° 06' 48" E	140.14'
⑪ N 00° 06' 48" E	139.21'
⑫ S 32° 40' 10" W	77.30'
⑬ N 00° 06' 48" E	65.61'

**HCH & ASSOCIATES**

ENVIRONMENTAL PLANNING • ARCHITECTURE • ENGINEERING  
4877 Viewridge Avenue, San Diego, CA 92123-1667 • (619) 278-5750

TAT L. WAI R.C.E. 26433 DATE 3/11/87 JOB NO. 08475

RR-268303-1  
DOCUMENT NO.  
FILED MAY 11 1987  
OFFICE OF THE CITY CLERK  
SAN DIEGO, CALIFORNIA

**STREET VACATION**  
PORTION OF FEDERAL BLVD. AND PORTION OF UNNAMED ALLEYS BETWEEN MARKET STREET AND F STREET AND PORTION OF G STREET.  
ABUTTER'S RIGHTS OF ACCESS-REVESTED IN AND TO FEDERAL BLVD. ADJACENT AND CONTIGUOUS TO LOTS 2, 3, 4, 5 AND 6 BLK 1 MAP 419 AND LOT 25 BLK 144 MAP 167 AND PL 1151

DESCRIPTION	BY	APPROVED	DATE	FILMED	CITY OF SAN DIEGO, CALIFORNIA	W.O. NO.
ORIGINAL					SHEET / OF / SHEETS	860241
					<i>J. J. McLaughlin</i> Mar. 24, 1987 FOR CITY ENGINEER DATE	SA 86-508
						CONTROL CERTIFICATION
						198-1731
						LAMBERT COORDINATES
						16959 - B

08475

01259

R-268303

#107  
12 63

**MAY 11 1987**

Passed and adopted by the Council of The City of San Diego on .....  
by the following vote:

Council Members	Yeas	Nays	Not Present	Ineligible
Abbe Wolfsheimer	<input checked="" type="checkbox"/>	<input type="checkbox"/>	<input type="checkbox"/>	<input type="checkbox"/>
Bill Cleator	<input checked="" type="checkbox"/>	<input type="checkbox"/>	<input type="checkbox"/>	<input type="checkbox"/>
Gloria McColl	<input checked="" type="checkbox"/>	<input type="checkbox"/>	<input type="checkbox"/>	<input type="checkbox"/>
William Jones	<input type="checkbox"/>	<input type="checkbox"/>	<input checked="" type="checkbox"/>	<input type="checkbox"/>
Ed Struiksma	<input checked="" type="checkbox"/>	<input type="checkbox"/>	<input type="checkbox"/>	<input type="checkbox"/>
Mike Gotch	<input type="checkbox"/>	<input type="checkbox"/>	<input checked="" type="checkbox"/>	<input type="checkbox"/>
Judy McCarty	<input checked="" type="checkbox"/>	<input type="checkbox"/>	<input type="checkbox"/>	<input type="checkbox"/>
Celia Ballesteros	<input checked="" type="checkbox"/>	<input type="checkbox"/>	<input type="checkbox"/>	<input type="checkbox"/>
Mayor Maureen O'Connor	<input checked="" type="checkbox"/>	<input type="checkbox"/>	<input type="checkbox"/>	<input type="checkbox"/>

**AUTHENTICATED BY:**

**MAUREEN O'CONNOR**  
Mayor of The City of San Diego, California.

(Seal)

**CHARLES G. ABDELNOUR**  
City Clerk of The City of San Diego, California.

By *Charles G. Abdelnour* Deputy.

Office of the City Clerk, San Diego, California

Resolution Number **R-268303** Adopted **MAY 11 1987**

RECEIVED  
CITY CLERK'S OFFICE  
1987 APR 29 PM 4: 30  
SAN DIEGO, CALIF.

01261