

(R-87-2511)

RESOLUTION NUMBER R- 268639

ADOPTED ON JUN 22 1987

VACATION OF MARTINVIEW DRIVE, BUDMUIR PLACE AND A
PORTION OF JUNIPER STREET.

WHEREAS, the provisions of Council Policy No. 600-15 require that a noticed public hearing be conducted before the City Council prior to the vacation of certain City streets; and

WHEREAS, the vacation of Martinview Drive, Budmuir Place and a portion of Juniper Street have been initiated by the submission of a tentative map; and

WHEREAS, Section 66499.20½ of the California Government Code provides that the filing of the map shall constitute abandonment of all streets and easements not shown on said map; and

WHEREAS, the proposed subdivision of tentative parcel map (TM 86-1060) contains Martinview Drive, Budmuir Place and a portion of Juniper Street which are rights-of-way no longer required for street purposes; NOW, THEREFORE,

BE IT RESOLVED, by the Council of the City of San Diego, as follows:

1. That Martinview Drive, Budmuir Place and a portion of Juniper Street, within the subdivision boundaries of tentative parcel map 86-1060, as more particularly shown on the attached Exhibit "A" which is by this reference incorporated herein and made a part hereof, be and the same is hereby authorized to be

vacated as provided under Section 66499.20 of the California Government Code.

2. That this resolution shall not become effective unless and until the final map for tentative parcel map 86-1060 has been approved by Council action. In the event that the final subdivision map is not approved six (6) years after the adoption, of this resolution, shall become void and be of no further force or effect.

3. That the City Engineer shall advise the City Clerk of the approval of the aforementioned tentative parcel map (TM 86-1060), and that the City Clerk shall then cause a certified copy of this resolution, with Exhibit "A," attested by him under seal, to be recorded in the office of the County Recorder.

APPROVED: John W. Witt, City Attorney

By



John K. Riess
Deputy City Attorney

JKR:mrh
05/29/87
Or.Dept:E&D
R-87-2511
Form=r.stv

EXHIBIT A

TENTATIVE PARCEL MAP

NO. 46-1000

- THIS MAP IS PREPARED FOR THE PURPOSES OF:
1. THE SUBDIVISION OF THE FOLLOWING:
 2. THE LOTS AND BLOCKS OF THE FOLLOWING:
 3. THE LOTS AND BLOCKS OF THE FOLLOWING:
 4. THE LOTS AND BLOCKS OF THE FOLLOWING:
 5. THE LOTS AND BLOCKS OF THE FOLLOWING:
 6. THE LOTS AND BLOCKS OF THE FOLLOWING:
 7. THE LOTS AND BLOCKS OF THE FOLLOWING:
 8. THE LOTS AND BLOCKS OF THE FOLLOWING:
 9. THE LOTS AND BLOCKS OF THE FOLLOWING:
 10. THE LOTS AND BLOCKS OF THE FOLLOWING:
 11. THE LOTS AND BLOCKS OF THE FOLLOWING:
 12. THE LOTS AND BLOCKS OF THE FOLLOWING:
 13. THE LOTS AND BLOCKS OF THE FOLLOWING:
 14. THE LOTS AND BLOCKS OF THE FOLLOWING:
 15. THE LOTS AND BLOCKS OF THE FOLLOWING:
 16. THE LOTS AND BLOCKS OF THE FOLLOWING:
 17. THE LOTS AND BLOCKS OF THE FOLLOWING:
 18. THE LOTS AND BLOCKS OF THE FOLLOWING:
 19. THE LOTS AND BLOCKS OF THE FOLLOWING:
 20. THE LOTS AND BLOCKS OF THE FOLLOWING:
 21. THE LOTS AND BLOCKS OF THE FOLLOWING:
 22. THE LOTS AND BLOCKS OF THE FOLLOWING:
 23. THE LOTS AND BLOCKS OF THE FOLLOWING:
 24. THE LOTS AND BLOCKS OF THE FOLLOWING:
 25. THE LOTS AND BLOCKS OF THE FOLLOWING:
 26. THE LOTS AND BLOCKS OF THE FOLLOWING:
 27. THE LOTS AND BLOCKS OF THE FOLLOWING:
 28. THE LOTS AND BLOCKS OF THE FOLLOWING:
 29. THE LOTS AND BLOCKS OF THE FOLLOWING:
 30. THE LOTS AND BLOCKS OF THE FOLLOWING:
 31. THE LOTS AND BLOCKS OF THE FOLLOWING:
 32. THE LOTS AND BLOCKS OF THE FOLLOWING:
 33. THE LOTS AND BLOCKS OF THE FOLLOWING:
 34. THE LOTS AND BLOCKS OF THE FOLLOWING:
 35. THE LOTS AND BLOCKS OF THE FOLLOWING:
 36. THE LOTS AND BLOCKS OF THE FOLLOWING:
 37. THE LOTS AND BLOCKS OF THE FOLLOWING:
 38. THE LOTS AND BLOCKS OF THE FOLLOWING:
 39. THE LOTS AND BLOCKS OF THE FOLLOWING:
 40. THE LOTS AND BLOCKS OF THE FOLLOWING:
 41. THE LOTS AND BLOCKS OF THE FOLLOWING:
 42. THE LOTS AND BLOCKS OF THE FOLLOWING:
 43. THE LOTS AND BLOCKS OF THE FOLLOWING:
 44. THE LOTS AND BLOCKS OF THE FOLLOWING:
 45. THE LOTS AND BLOCKS OF THE FOLLOWING:
 46. THE LOTS AND BLOCKS OF THE FOLLOWING:
 47. THE LOTS AND BLOCKS OF THE FOLLOWING:
 48. THE LOTS AND BLOCKS OF THE FOLLOWING:
 49. THE LOTS AND BLOCKS OF THE FOLLOWING:
 50. THE LOTS AND BLOCKS OF THE FOLLOWING:

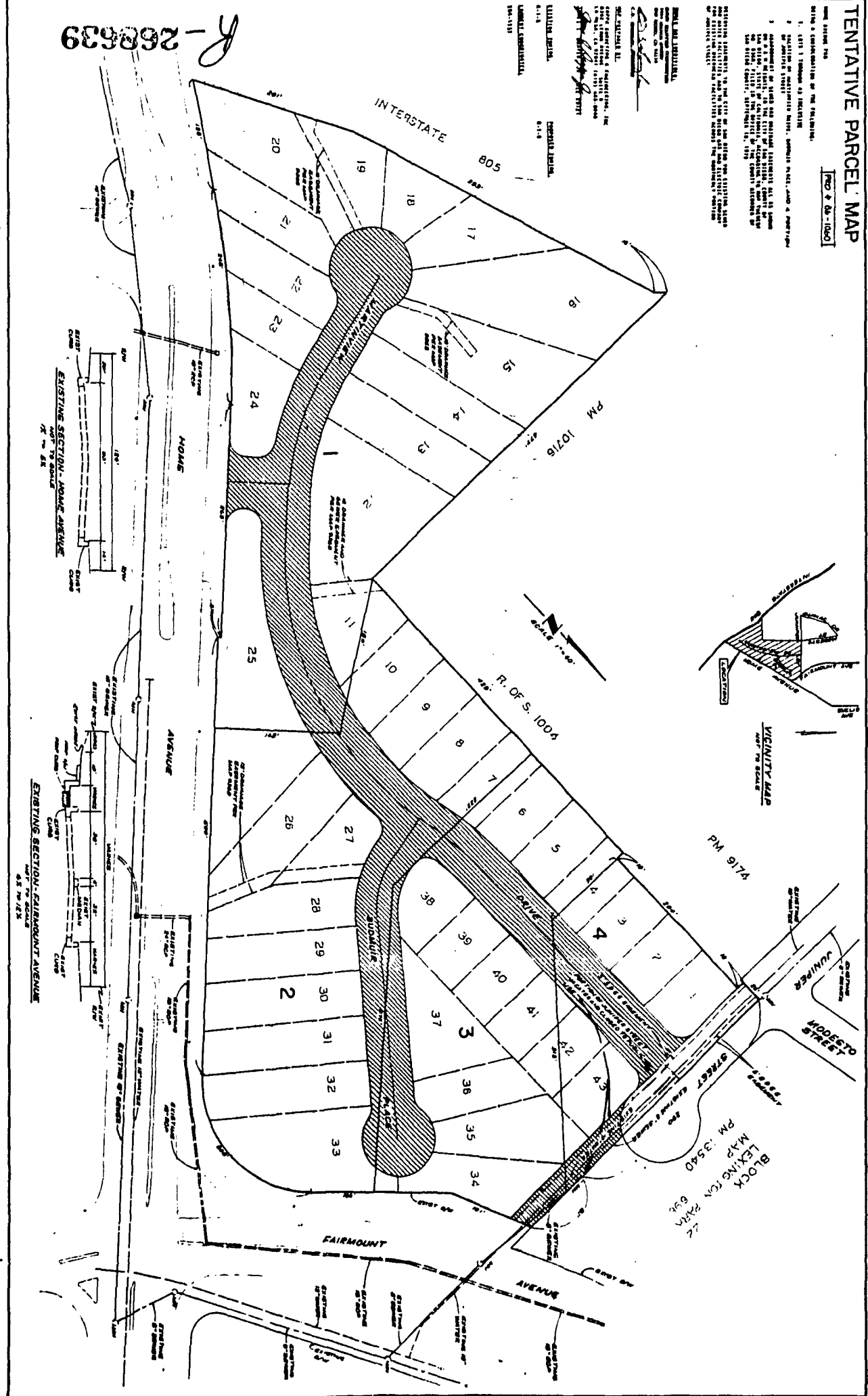

R-268639

EXHIBIT A

00610

209a

Passed and adopted by the Council of The City of San Diego on..... JUN 22 1987
by the following vote:

Council Members	Yeas	Nays	Not Present	Ineligible
Abbe Wolfsheimer	<input checked="" type="checkbox"/>	<input type="checkbox"/>	<input type="checkbox"/>	<input type="checkbox"/>
Bill Cleator	<input checked="" type="checkbox"/>	<input type="checkbox"/>	<input type="checkbox"/>	<input type="checkbox"/>
Gloria McColl	<input checked="" type="checkbox"/>	<input type="checkbox"/>	<input type="checkbox"/>	<input type="checkbox"/>
William Jones	<input checked="" type="checkbox"/>	<input type="checkbox"/>	<input type="checkbox"/>	<input type="checkbox"/>
Ed Struiksma	<input checked="" type="checkbox"/>	<input type="checkbox"/>	<input type="checkbox"/>	<input type="checkbox"/>
Mike Gotch	<input checked="" type="checkbox"/>	<input type="checkbox"/>	<input type="checkbox"/>	<input type="checkbox"/>
Judy McCarty	<input checked="" type="checkbox"/>	<input type="checkbox"/>	<input type="checkbox"/>	<input type="checkbox"/>
Celia Ballesteros	<input checked="" type="checkbox"/>	<input type="checkbox"/>	<input type="checkbox"/>	<input type="checkbox"/>
Mayor Maureen O'Connor	<input checked="" type="checkbox"/>	<input type="checkbox"/>	<input type="checkbox"/>	<input type="checkbox"/>

AUTHENTICATED BY:

MAUREEN O'CONNOR
Mayor of The City of San Diego, California.

(Seal)

CHARLES G. ABDELNOUR
City Clerk of The City of San Diego, California.

By *Barbara Baxter* Deputy.

Office of the City Clerk, San Diego, California

Resolution Number **R-268639** Adopted **JUN 22 1987**

RECEIVED
CITY CLERK'S OFFICE
1987 JUN 10 PM 2:50
SAN DIEGO, CALIF.

00642