

(R-88-1613)

RESOLUTION NUMBER R- 270443

ADOPTED ON FEB 29 1988

BE IT RESOLVED, by the Council of The City of San Diego, that the City Manager is hereby authorized to set aside a portion of City-owned land, being a portion of Rancho De Los Penasquitos, as more particularly shown on Drawing No. 23880-D attached hereto as Exhibit A and by this reference incorporated herein, for general utilities, slope, drainage and public street easement purposes; and the land set aside for public street purposes is hereby dedicated as and for a public street and the same is hereby named SORRENTO VALLEY BOULEVARD.

BE IT FURTHER RESOLVED, that the City Clerk shall cause a certified copy of this resolution, attested by him under seal, to be recorded in the office of the County Recorder.

APPROVED: JOHN W. WITT, City Attorney

By

  
Harold O. Valderhaug  
Deputy City Attorney

HOV:ps  
02/16/88  
Or.Dept:E&D  
TM.&WO.830722  
23880-D  
R-88-1613  
Form=r.none

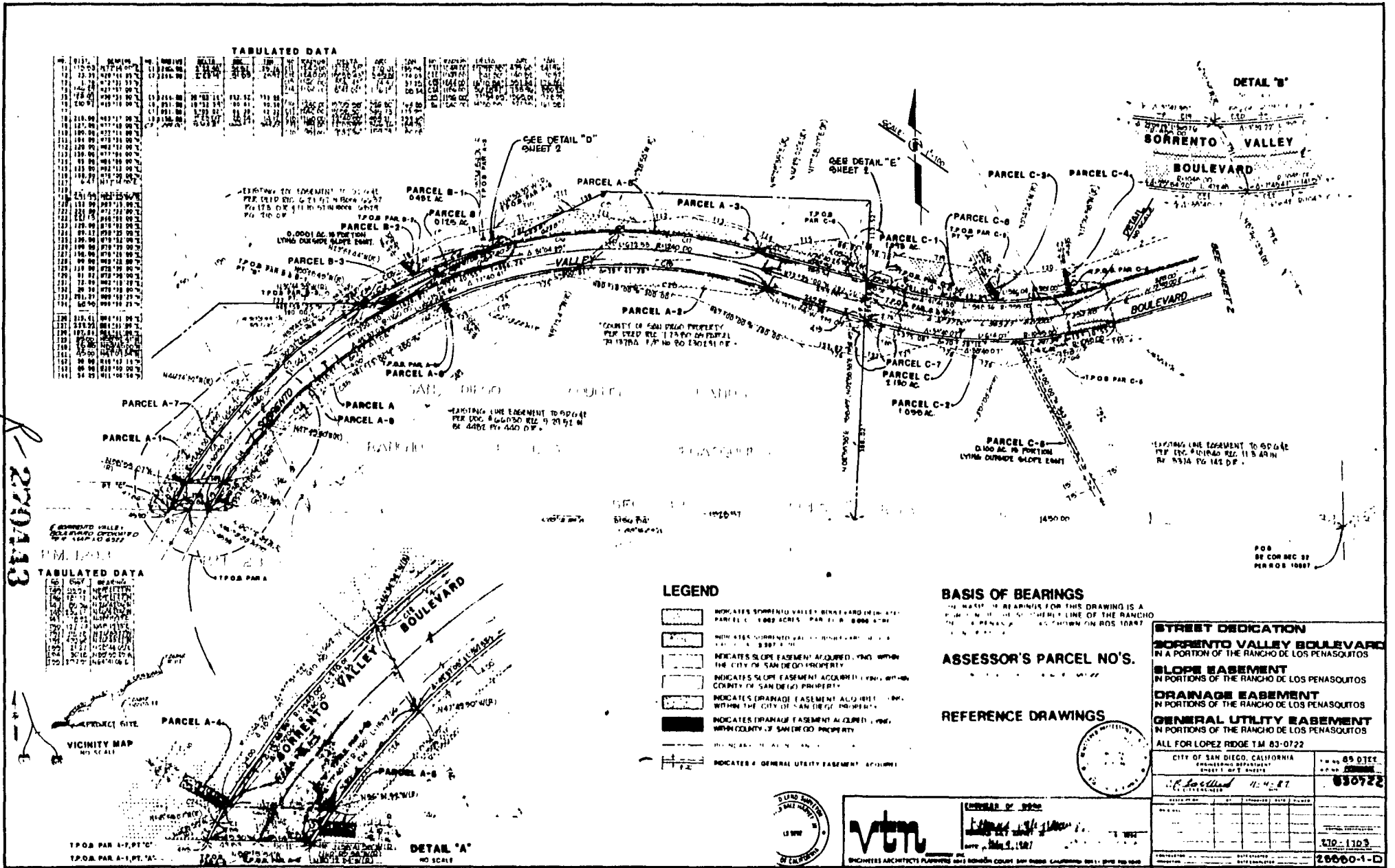
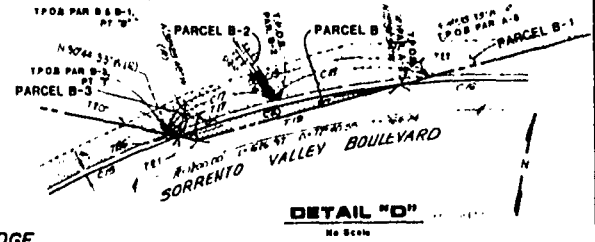
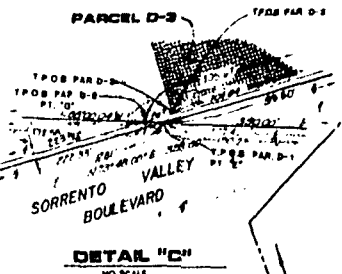
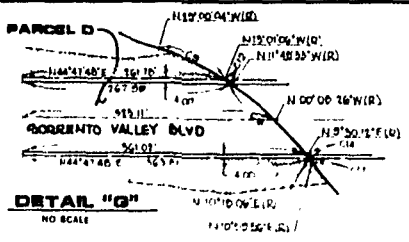
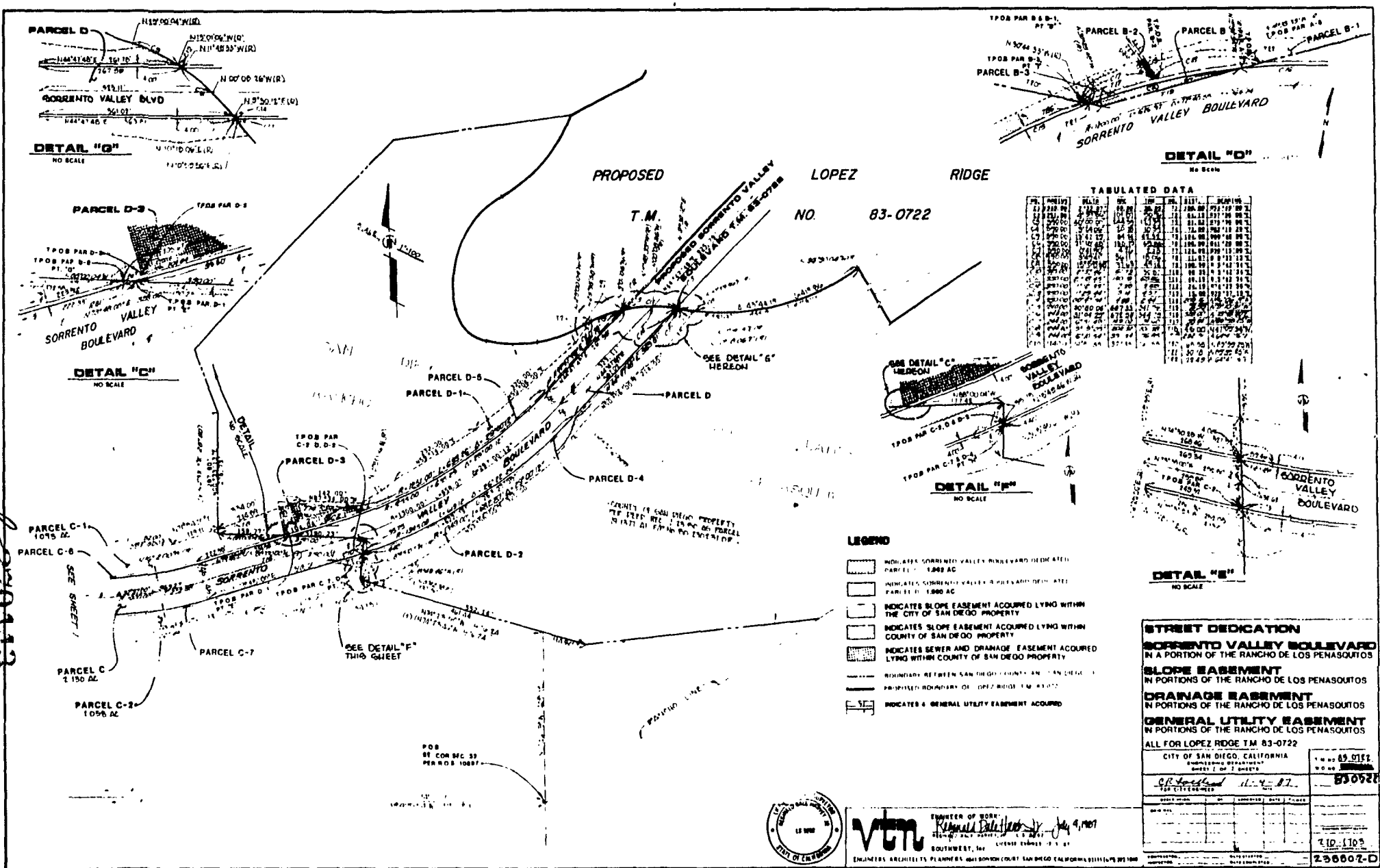
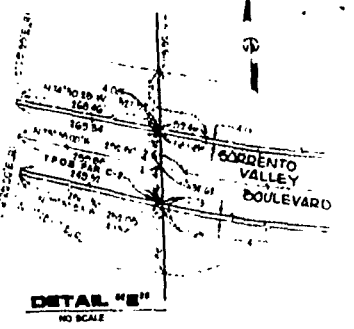
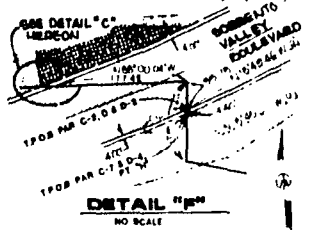

EXHIBIT A



TABULATED DATA

LINE	BEARING	DISTANCE	AREA	PERCENT	AREA	PERCENT
1	N 30° 35' 14" E	150.00	11.25	100.00	11.25	100.00
2	S 75° 00' 00" W	100.00	11.25	100.00	11.25	100.00
3	N 30° 35' 14" E	150.00	11.25	100.00	11.25	100.00
4	S 75° 00' 00" W	100.00	11.25	100.00	11.25	100.00
5	N 30° 35' 14" E	150.00	11.25	100.00	11.25	100.00
6	S 75° 00' 00" W	100.00	11.25	100.00	11.25	100.00
7	N 30° 35' 14" E	150.00	11.25	100.00	11.25	100.00
8	S 75° 00' 00" W	100.00	11.25	100.00	11.25	100.00
9	N 30° 35' 14" E	150.00	11.25	100.00	11.25	100.00
10	S 75° 00' 00" W	100.00	11.25	100.00	11.25	100.00
11	N 30° 35' 14" E	150.00	11.25	100.00	11.25	100.00
12	S 75° 00' 00" W	100.00	11.25	100.00	11.25	100.00
13	N 30° 35' 14" E	150.00	11.25	100.00	11.25	100.00
14	S 75° 00' 00" W	100.00	11.25	100.00	11.25	100.00
15	N 30° 35' 14" E	150.00	11.25	100.00	11.25	100.00
16	S 75° 00' 00" W	100.00	11.25	100.00	11.25	100.00
17	N 30° 35' 14" E	150.00	11.25	100.00	11.25	100.00
18	S 75° 00' 00" W	100.00	11.25	100.00	11.25	100.00
19	N 30° 35' 14" E	150.00	11.25	100.00	11.25	100.00
20	S 75° 00' 00" W	100.00	11.25	100.00	11.25	100.00
21	N 30° 35' 14" E	150.00	11.25	100.00	11.25	100.00
22	S 75° 00' 00" W	100.00	11.25	100.00	11.25	100.00
23	N 30° 35' 14" E	150.00	11.25	100.00	11.25	100.00
24	S 75° 00' 00" W	100.00	11.25	100.00	11.25	100.00
25	N 30° 35' 14" E	150.00	11.25	100.00	11.25	100.00
26	S 75° 00' 00" W	100.00	11.25	100.00	11.25	100.00
27	N 30° 35' 14" E	150.00	11.25	100.00	11.25	100.00
28	S 75° 00' 00" W	100.00	11.25	100.00	11.25	100.00
29	N 30° 35' 14" E	150.00	11.25	100.00	11.25	100.00
30	S 75° 00' 00" W	100.00	11.25	100.00	11.25	100.00
31	N 30° 35' 14" E	150.00	11.25	100.00	11.25	100.00
32	S 75° 00' 00" W	100.00	11.25	100.00	11.25	100.00
33	N 30° 35' 14" E	150.00	11.25	100.00	11.25	100.00
34	S 75° 00' 00" W	100.00	11.25	100.00	11.25	100.00
35	N 30° 35' 14" E	150.00	11.25	100.00	11.25	100.00
36	S 75° 00' 00" W	100.00	11.25	100.00	11.25	100.00
37	N 30° 35' 14" E	150.00	11.25	100.00	11.25	100.00
38	S 75° 00' 00" W	100.00	11.25	100.00	11.25	100.00
39	N 30° 35' 14" E	150.00	11.25	100.00	11.25	100.00
40	S 75° 00' 00" W	100.00	11.25	100.00	11.25	100.00
41	N 30° 35' 14" E	150.00	11.25	100.00	11.25	100.00
42	S 75° 00' 00" W	100.00	11.25	100.00	11.25	100.00
43	N 30° 35' 14" E	150.00	11.25	100.00	11.25	100.00
44	S 75° 00' 00" W	100.00	11.25	100.00	11.25	100.00
45	N 30° 35' 14" E	150.00	11.25	100.00	11.25	100.00
46	S 75° 00' 00" W	100.00	11.25	100.00	11.25	100.00
47	N 30° 35' 14" E	150.00	11.25	100.00	11.25	100.00
48	S 75° 00' 00" W	100.00	11.25	100.00	11.25	100.00
49	N 30° 35' 14" E	150.00	11.25	100.00	11.25	100.00
50	S 75° 00' 00" W	100.00	11.25	100.00	11.25	100.00



- LEGEND
- INDICATES SORRENTO VALLEY BOULEVARD (DETAILED) PARCELS - 1,500 AC
  - INDICATES SORRENTO VALLEY BOULEVARD (DETAILED) PARCELS - 1,500 AC
  - INDICATES SLOPE EASEMENT ACQUIRED LYING WITHIN THE CITY OF SAN DIEGO PROPERTY
  - INDICATES SLOPE EASEMENT ACQUIRED LYING WITHIN COUNTY OF SAN DIEGO PROPERTY
  - INDICATES SEWER AND DRAINAGE EASEMENT ACQUIRED LYING WITHIN COUNTY OF SAN DIEGO PROPERTY
  - BOUNDARY BETWEEN SAN DIEGO COUNTY AND SAN DIEGO CITY
  - PROPOSED BOUNDARY OF LOPEZ RIDGE T.M. 83-0722
  - INDICATES A GENERAL UTILITY EASEMENT ACQUIRED

**STREET DEDICATION**  
**SORRENTO VALLEY BOULEVARD**  
 IN A PORTION OF THE RANCHO DE LOS PENASQUITOS

**SLOPE EASEMENT**  
 IN PORTIONS OF THE RANCHO DE LOS PENASQUITOS

**DRAINAGE EASEMENT**  
 IN PORTIONS OF THE RANCHO DE LOS PENASQUITOS

**GENERAL UTILITY EASEMENT**  
 IN PORTIONS OF THE RANCHO DE LOS PENASQUITOS

ALL FOR LOPEZ RIDGE T.M. 83-0722

CITY OF SAN DIEGO, CALIFORNIA  
 ENGINEERING DEPARTMENT  
 SHEET 1 OF 2 SHEETS

DATE: 11-4-87  
 DRAWN BY: [Signature]  
 CHECKED BY: [Signature]

PROJECT NO. 236607-D  
 SHEET NO. 1103



ENGINEER OF WORK  
 [Signature]  
 SOUTHWEST, INC. LICENSE NUMBER 1111

FEB 29 1988

Passed and adopted by the Council of The City of San Diego on....., by the following vote:

Council Members	Yeas	Nays	Not Present	Ineligible
Abbe Wolfsheimer	<input type="checkbox"/>	<input checked="" type="checkbox"/>	<input type="checkbox"/>	<input type="checkbox"/>
Ron Roberts	<input checked="" type="checkbox"/>	<input type="checkbox"/>	<input type="checkbox"/>	<input type="checkbox"/>
Gloria McColl	<input checked="" type="checkbox"/>	<input type="checkbox"/>	<input type="checkbox"/>	<input type="checkbox"/>
H. Wes Pratt	<input checked="" type="checkbox"/>	<input type="checkbox"/>	<input type="checkbox"/>	<input type="checkbox"/>
Ed Struiksma	<input checked="" type="checkbox"/>	<input type="checkbox"/>	<input type="checkbox"/>	<input type="checkbox"/>
J. Bruce Henderson	<input checked="" type="checkbox"/>	<input type="checkbox"/>	<input type="checkbox"/>	<input type="checkbox"/>
Judy McCarty	<input checked="" type="checkbox"/>	<input type="checkbox"/>	<input type="checkbox"/>	<input type="checkbox"/>
Bob Filner	<input checked="" type="checkbox"/>	<input type="checkbox"/>	<input type="checkbox"/>	<input type="checkbox"/>
Mayor Maureen O'Connor	<input checked="" type="checkbox"/>	<input type="checkbox"/>	<input type="checkbox"/>	<input type="checkbox"/>

AUTHENTICATED BY:

MAUREEN O'CONNOR  
Mayor of The City of San Diego, California.

(Seal)

CHARLES G. ABDELNOUR  
City Clerk of The City of San Diego, California.

By *June G. Blackwell*, Deputy.

Office of the City Clerk, San Diego, California

Resolution Number R-270443 Adopted FEB 29 1988

RECEIVED  
CITY CLERK'S OFFICE  
1988 FEB 24 AM 8:06  
SAN DIEGO, CALIF.