

(R-89-1109)

RESOLUTION NUMBER R- 272480

ADOPTED ON DEC 12 1988

BE IT RESOLVED, by the Council of The City of San Diego, that a portion of Section 36, Township 18 South, Range 1 West, San Bernardino Meridian, as more particularly described in the legal description marked Exhibit A and as shown on Drawing No. 16724-B marked Exhibit B, both of which are attached hereto and by this reference incorporated herein, is hereby dedicated as and for a public street, and the same is hereby named SIEMPRE VIVA ROAD.

BE IT FURTHER RESOLVED, that the City Clerk shall cause a certified copy of this resolution, attested by him under seal, to be recorded in the office of the County Recorder.

APPROVED: John W. Witt, City Attorney

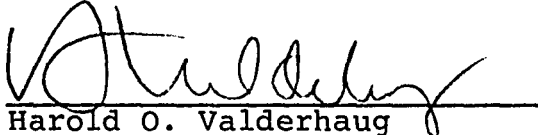
By 
Harold O. Valderhaug
Deputy City Attorney

HOV:ps
11/28/88
Or.Dept:Prop.
Job:519026
R-89-1109
Form=r.deedr

RECEIVED
88 NOV 30 PM 3:52
CITY CLERKS OFFICE
SAN DIEGO, CA

[Faint, illegible text from a document or letter, possibly including a header, body, and footer section.]



LEGAL DESCRIPTIONSiempre Viva Road Right-of-Way

That portion of the Southwest Quarter of Section 36, Township 18 South, Range 1 West, San Bernardino Meridian, according to the Official Plat thereof, in the County of San Diego, State of California, described as follows:

Beginning at the Southwest corner of the Southwest Quarter of said Section 36 as shown on Record of Survey Map No. 9080, filed in the Office of the County Recorder of said County and State; thence North $00^{\circ}51'49''$ East, along the West line of said Section 36, a distance of 164.83 feet; thence leaving said West line South $88^{\circ}26'23''$ East a distance of 667.73 feet to the TRUE POINT OF BEGINNING; thence retracing North $88^{\circ}26'23''$ West a distance of 198.14 feet to a point of cusp with a non-tangent 939.00 foot radius curve concave Northwesterly, a radial line to said point bears South $25^{\circ}38'09''$ East; thence Northeasterly along the arc of said curve through a central angle of $07^{\circ}52'40''$ a distance of 129.11 feet; thence tangent to said curve North $56^{\circ}29'11''$ East a distance of 105.04 feet to the boundary of said Record of Survey No. 9080; thence South $00^{\circ}46'11''$ West along said boundary a distance of 127.07 feet to the TRUE POINT OF BEGINNING.

BASIS OF BEARINGS

THE BASIS OF BEARINGS FOR THIS DRAWING IS A PORTION OF THE WESTERLY BOUNDARY OF RDS 9080 L.A. NO 2715 W

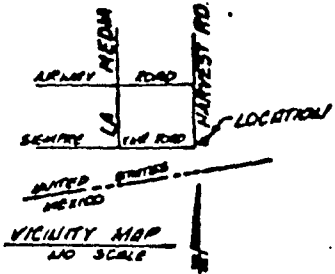

LEGEND

- INDICATES PORTION OF SIEMPRE VIVA ROAD DEDICATED - PARCEL A, AREA 027AC
- INDICATES SLOPE EASEMENT ACQUIRED - PARCEL B AREA 009 AC.
- OWNERSHIP ACRES

REFERENCE DRAWINGS
22980-D & MAP NO. 11163

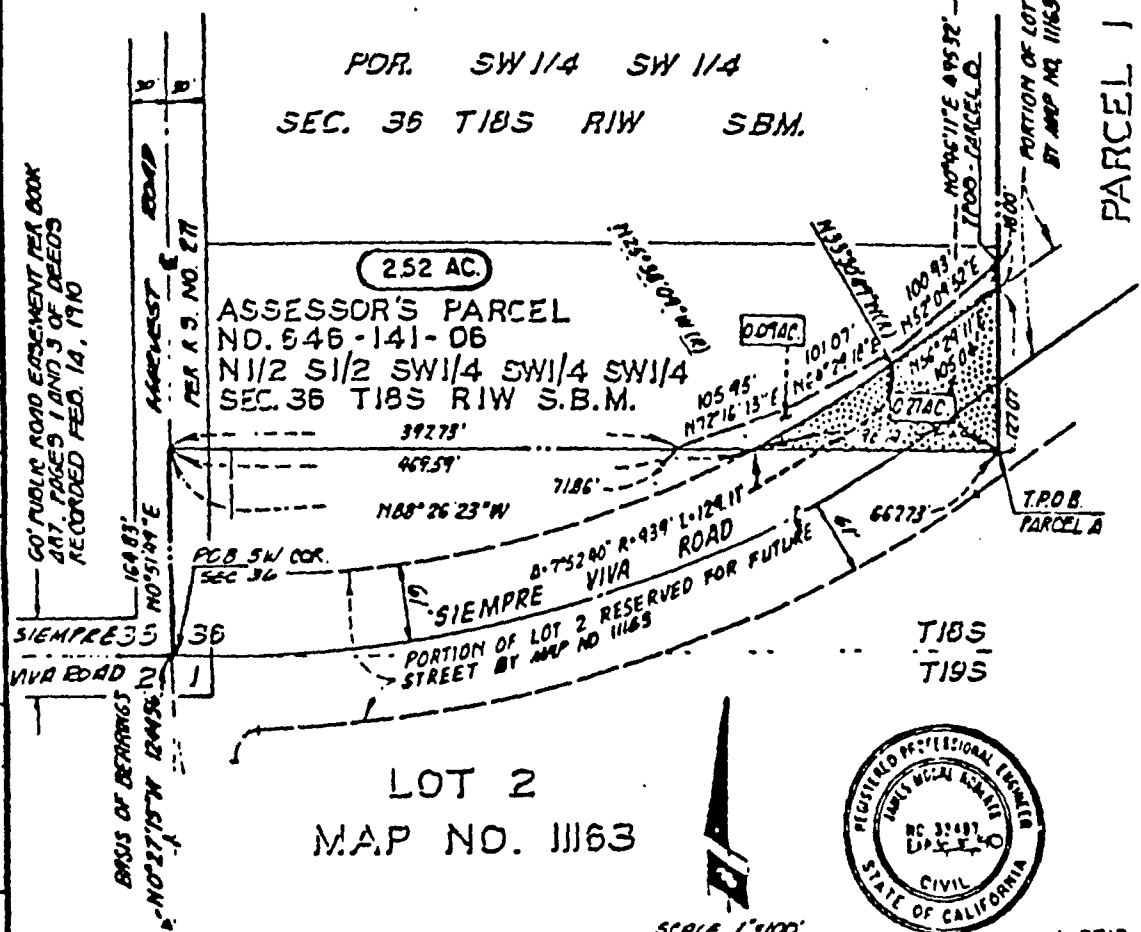

PARCEL I PM NO. 14045



RICK ENGINEERING COMPANY
5620 FRIARS ROAD, SAN DIEGO, CA 92110
TELEPHONE (714) 291-0707

ENGINEER - OF - WORK
James M. Roberts 53487 4-23-86
JAMES M. ROBERTS R.C.E. DATE

STREET DEDICATION - SIEMPRE VIVA ROAD - & SLOPE EASEMENT

IN SW 1/4, S.W. 1/4, SECTION 36, T.18S., R.1W. S.B.M. FOR PROPOSED OTAY INTERNATIONAL CENTER LOTS 1, 2, 4, 5, 6, 7 T.M. NO. 85-0851

CITY OF SAN DIEGO, CALIFORNIA		T.M. NO. 85-0851
SHEET 1 OF 1 SHEETS		840743
<i>Ch. L. L. L.</i> 7-14-86		
		142-1785
		16724-B

EXHIBIT B R-272480

#190

DEC 12 1988

Passed and adopted by the Council of The City of San Diego on.....
by the following vote:

Council Members	Yeas	Nays	Not Present	Ineligible
Abbe Wolfsheimer	<input checked="" type="checkbox"/>	<input type="checkbox"/>	<input type="checkbox"/>	<input type="checkbox"/>
Ron Roberts	<input checked="" type="checkbox"/>	<input type="checkbox"/>	<input type="checkbox"/>	<input type="checkbox"/>
Gloria McColl	<input checked="" type="checkbox"/>	<input type="checkbox"/>	<input type="checkbox"/>	<input type="checkbox"/>
H. Wes Pratt	<input checked="" type="checkbox"/>	<input type="checkbox"/>	<input type="checkbox"/>	<input type="checkbox"/>
Ed Struikma	<input checked="" type="checkbox"/>	<input type="checkbox"/>	<input type="checkbox"/>	<input type="checkbox"/>
J. Bruce Henderson	<input checked="" type="checkbox"/>	<input type="checkbox"/>	<input type="checkbox"/>	<input type="checkbox"/>
Judy McCarty	<input checked="" type="checkbox"/>	<input type="checkbox"/>	<input type="checkbox"/>	<input type="checkbox"/>
Bob Filner	<input checked="" type="checkbox"/>	<input type="checkbox"/>	<input type="checkbox"/>	<input type="checkbox"/>
Mayor Maureen O'Connor	<input checked="" type="checkbox"/>	<input type="checkbox"/>	<input type="checkbox"/>	<input type="checkbox"/>

AUTHENTICATED BY:

MAUREEN O'CONNOR
Mayor of The City of San Diego, California.

(Seal)

CHARLES G. ABDELNOUR
City Clerk of The City of San Diego, California.

By *Rhonda R. Barnes*, Deputy.

Office of the City Clerk, San Diego, California

Resolution Number *R-272480* Adopted *DEC 12 1988*