

(R-89-2033)

RESOLUTION NUMBER R- 273309

ADOPTED ON APR 24 1989

BE IT RESOLVED, by the Council of The City of San Diego, that a portion of City-owned land, being a portion of Lot 1, Mission Valley Shopping Center, Map No. 4244, as more particularly described in the legal description and as shown on Drawing No. 17323-B, copies of which are attached hereto and incorporated herein, is hereby set aside for public street purposes; and the land herein set aside is hereby dedicated as and for a public street, and the same is hereby named CAMINO DE LA REINA.

BE IT FURTHER RESOLVED, that the City Clerk shall cause a certified copy of this resolution, attested by him under seal, to be recorded in the office of the County Recorder.

APPROVED: JOHN W. WITT, City Attorney

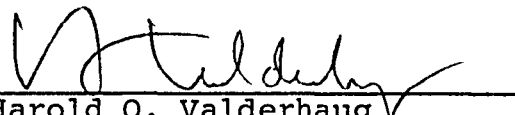
By   
Harold O. Valderhaug  
Deputy City Attorney

HOV:ps  
04/14/89  
Or.Dept:E&D  
TM.87-1007  
WO.880529  
17323-B  
R-89-2033  
Form=r.deedr

**STREET DEDICATION**  
**PORTION OF CAMINO DE LA REINA**  
**LEGAL DESCRIPTION**

THE SOUTHERLY 46.00 FEET OF THAT PORTION OF LOT 1 OF MISSION VALLEY SHOPPING CENTER, IN THE CITY OF SAN DIEGO, COUNTY OF SAN DIEGO, STATE OF CALIFORNIA, ACCORDING TO MAP THEREOF NO. 4244 FILED IN THE OFFICE OF THE COUNTY RECORDER OF SAID COUNTY DESCRIBED AS FOLLOWS:

BEGINNING AT THE NORTHERLY CORNER COMMON TO LOTS 5 AND 6 OF SAID MAP NO. 4244, BEING ALSO THE NORTHEASTERLY CORNER OF MILLER-BOND SUBDIVISION, ACCORDING TO MAP THEREOF NO. 5732 FILED IN THE OFFICE OF THE COUNTY RECORDER OF SAN DIEGO COUNTY, THENCE S  $71^{\circ}36'42''$  W, 301.50 FEET, ALONG THE SOUTHERLY LINE OF SAID LOT 1; THENCE N  $18^{\circ}23'18''$  W 325.00 FEET; THENCE N  $71^{\circ}36'42''$  E, 301.50 FEET; THENCE S  $18^{\circ}23'18''$  E, 325.00 FEET TO THE POINT OF BEGINNING.

17323-B  
W.O. 880529

R- 222309

PROPOSED  
M B M WEST  
T.M. 87-1007

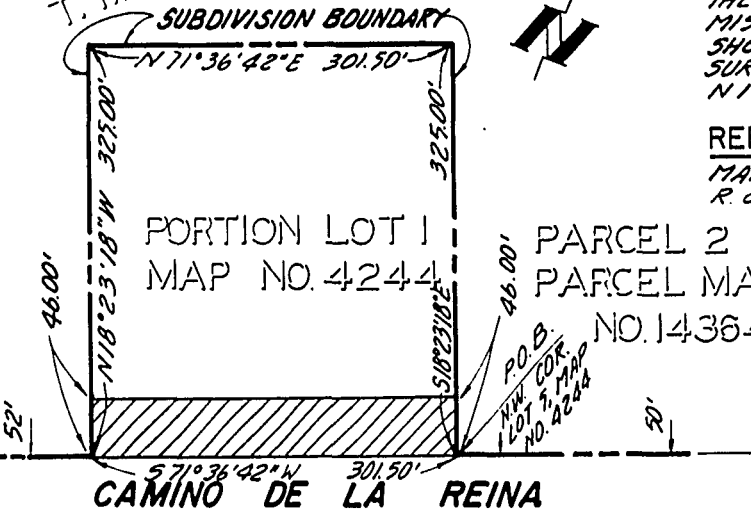

**AREA OF DEDICATION**  
0.318 ACRES

**ASSESSORS PARCEL NO.**  
438-020-27

**BASIS OF BEARINGS**  
THE BASIS OF BEARINGS OF THIS MAP IS A PORTION OF THE CENTERLINE OF THE MISSION CENTER ROAD AS SHOWN ON RECORD OF SURVEY MAP NO. 10437, I.E. N 17° 49' 44" W

**REFERENCE DWGS.**  
MAP NO. 5732, MAP NO. 4244, R. of S 10437, P.M. 14364



PORTION LOT 1  
MAP NO. 4244

PARCEL 2  
PARCEL MAP  
NO. 14364

LOT 3  
MILLER-BOND  
SUBDIVISION  
MAP NO. 5732

LOT 5  
MISSION VALLEY  
SHOPPING CENTER  
MAP NO. 4244



**burkett & wong**  
structural & civil engineers  
3434 fourth avenue  
san diego, ca. 92103  
phone (619) 299-5550  
ENGINEER OF WORK:  
*Stephen Wong* 8-24-88  
Stephen Wong Date  
RCE 27480

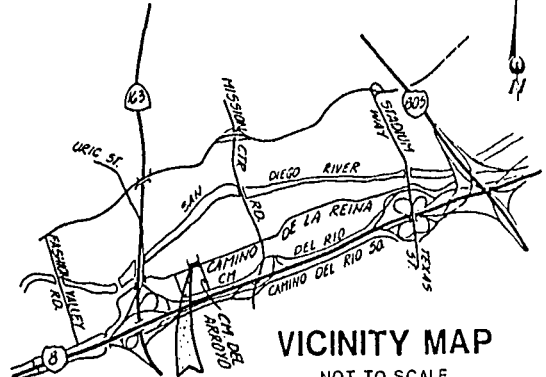
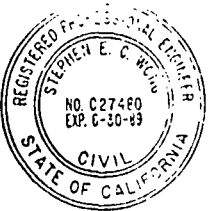

**LEGEND:**  
SITE (hatched area)  
DENOTES CITY-OWNED PROPERTY PER FIP 89-018485, D.R. RECORDED 1-13-89, DEDICATED  
BOUNDARY OF PROPOSED M B M WEST, T.M. 87-1007 (dashed line)

**STREET DEDICATION**

PORTION OF CAMINO DE LA REINA - IN CITY-OWNED LAND, BEING A PORTION OF LOT 1, MISSION VALLEY SHOPPING CENTER, MAP NO. 4244 FOR PROPOSED M B M WEST, T.M. 87-1007

CITY OF SAN DIEGO, CALIFORNIA	T.M. 87-1007
Sheet 1 of 1	880529
<i>C.R. Loghead</i> 9-29-88	
	218-1719
	17323-3

R- 273309

APR 24 1989

Passed and adopted by the Council of The City of San Diego on....., by the following vote:

Council Members	Yeas	Nays	Not Present	Ineligible
Abbe Wolfsheimer	<input type="checkbox"/>	<input type="checkbox"/>	<input checked="" type="checkbox"/>	<input type="checkbox"/>
Ron Roberts	<input checked="" type="checkbox"/>	<input type="checkbox"/>	<input type="checkbox"/>	<input type="checkbox"/>
Gloria McColl	<input checked="" type="checkbox"/>	<input type="checkbox"/>	<input type="checkbox"/>	<input type="checkbox"/>
H. Wes Pratt	<input checked="" type="checkbox"/>	<input type="checkbox"/>	<input type="checkbox"/>	<input type="checkbox"/>
Ed Struikma	<input checked="" type="checkbox"/>	<input type="checkbox"/>	<input type="checkbox"/>	<input type="checkbox"/>
J. Bruce Henderson	<input checked="" type="checkbox"/>	<input type="checkbox"/>	<input type="checkbox"/>	<input type="checkbox"/>
Judy McCarty	<input checked="" type="checkbox"/>	<input type="checkbox"/>	<input type="checkbox"/>	<input type="checkbox"/>
Bob Filner	<input type="checkbox"/>	<input type="checkbox"/>	<input checked="" type="checkbox"/>	<input type="checkbox"/>
Mayor Maureen O'Connor	<input checked="" type="checkbox"/>	<input type="checkbox"/>	<input type="checkbox"/>	<input type="checkbox"/>

AUTHENTICATED BY:

MAUREEN O'CONNOR  
Mayor of The City of San Diego, California.

(Seal)

CHARLES G. ABDELNOUR  
City Clerk of The City of San Diego, California.

By *Charles G. Abdelnour*, Deputy.

Office of the City Clerk, San Diego, California

Resolution Number *R-223309* Adopted *APR 24 1989*

60

60

89 APR 19 PM 4: 03

SAN DIEGO, CA

[Faint, illegible text]

[Faint, illegible text]

[Faint, illegible text]

[Faint, illegible text]

102 (c)