

(R-93-204)

RESOLUTION NUMBER R- **280598**

ADOPTED ON **SEP 14 1992**

BE IT RESOLVED, by the Council of The City of San City, that portions of Lots 28, 29, 30, 31 and 32 of Block 99 of Pacific Beach, Map No. 933, as more particularly described in the legal description marked Exhibit A and shown on Drawing No. 11964-B marked Exhibit B, both of which are attached hereto and by this reference incorporated herein, are hereby set aside for public street purposes, and the same are hereby dedicated as and for a public street, and the same is hereby named BERYL WAY.

BE IT FURTHER RESOLVED, that the City Clerk shall cause a certified copy of this resolution, attested by him under seal, to be recorded in the office of the County Recorder.

APPROVED: JOHN W. WITT, City Attorney

By

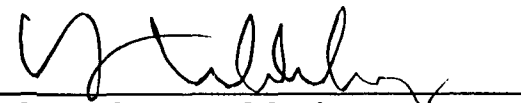

Harold O. Valderhaug
Deputy City Attorney

HOV:ps
07/29/92
Or.Dept:Prop.
Job:921386
11964-B
R-93-204
Form=r.deedr

EXHIBIT "A"

STREET DEDICATION - Beryl Way

Those portions of Lots 28, 29, 30, 31 and 32 in Block 99 of Pacific Beach, in the city of San Diego, County of San Diego, State of California, according to map thereof No. 933 filed in the Office of the Recorder of said County, September 14, 1911, being more particularly described as follows:

Beginning at the northeast corner of said Lot 29, also being on the southerly line of the 20-foot-wide alley in Block 99 dedicated per said Map No. 933, thence along the easterly line of said Lot 29 south $14^{\circ} 02' 45''$ east 42.36 to the beginning of a tangent 70.00-foot radius curve concave westerly, a radial line to said point bears north $75^{\circ} 57' 15''$ east; thence southerly along said curve through a central angle of $25^{\circ} 38' 19''$ a distance 31.32 feet to a point of reverse curvature having a radius of 20-foot concave northeasterly, a radial line to said point bears north $78^{\circ} 24' 26''$ west; thence southerly and easterly along said curve through a central angle of $89^{\circ} 41' 11''$ a distance 31.31 feet to a point of CUSP with a 1,051-foot radius curve concave southerly, said point also being on the northerly right-of-way line of Soledad Mountain Road as described per document recorded August 15, 1968 as File/Page Number 1405104 of Official Records, a radial line to said point bears north $11^{\circ} 54' 23''$ east; thence northwesterly along said curve and said northerly right-of-way line through a central angle of $0^{\circ} 19' 29''$ a distance 5.96 feet; thence tangent to said curve north $78^{\circ} 25' 06''$ west 83.94 feet to a point of CUSP with a 20.00-foot radius curve concave northwesterly, a radial line to said point bears south $11^{\circ} 34' 54''$ west; thence leaving said northerly right-of-way line along said curve northeasterly and northerly through a central angle of $115^{\circ} 37' 39''$ a distance 40.36 feet to the westerly line of said Lot 30; thence along said westerly line north $14^{\circ} 02' 45''$ west a distance of 42.36 feet to the southerly line of said 20.00-foot-wide alley; thence along said southerly line north $75^{\circ} 57' 15''$ east 50.00 feet to the point of beginning (contains 0.099 acres).



Leroy C. Hennes 6-25-92
Leroy Hennes, L.S. No. 4804 Date
Expiration Date 9-30-92

W.O. No. 90050
Dwg. No. 11964-B

R- 280598

EXHIBIT "B"

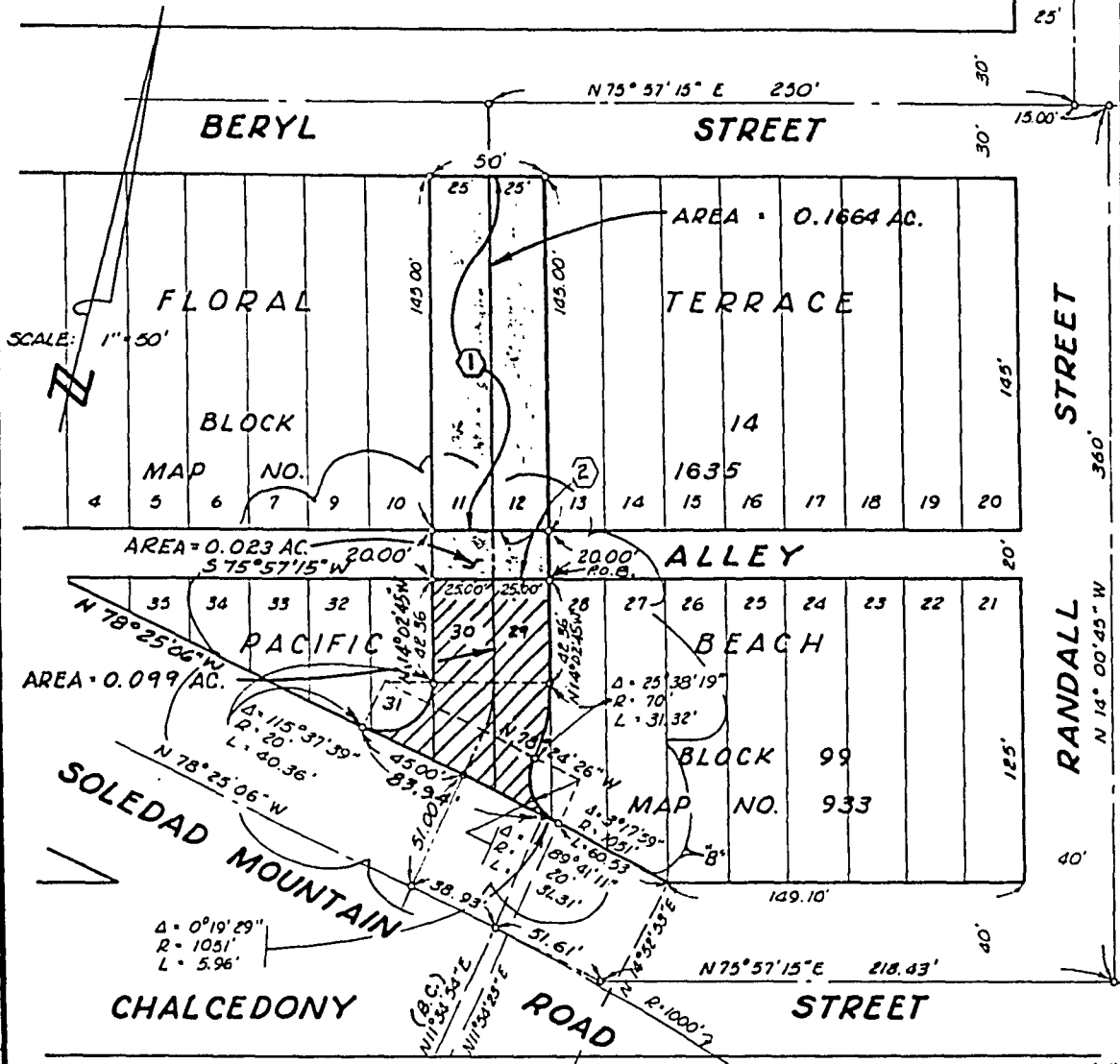

BASIS OF BEARINGS:
 THE SOUTHERLY LINE OF CHALCEDONY STREET PER F/P 144249, 7-16-62 REF. 10195-1C-D.

LEGEND:
 PROPERTY TO BE DEDICATED FOR STREET PURPOSES SHOWN SHADED THUS:

REFERENCE DRAWINGS
 11864-1-CD R/W SOLEDAD MTN. RD.
 13019-3-D CONST.

① Res. 208171, 6-19-73, Ded. and names **BERYL WAY**

② UNNAMED ALLEY DEDICATED PER MAP NO. 933
 AS TO THE "B" CHANGE
 M. P. ROLLINGER, CITY ENGINEER
 BY: Lee Hennes 6-24-92
 LEE HENNES, DEPUTY DATE
 L.S. 4804

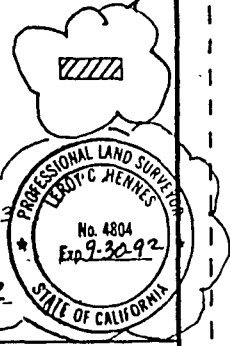

STREET DEDICATION - BERYL WAY - IN LOTS 11, AND 12, BLOCK 14, FLORAL TERRACE, LOTS 28, 29, 30, 31 AND 32, BLOCK 99, PACIFIC BEACH, AND A PORTION OF THE ALLEY ADJACENT TO LOTS 29 AND 30, BLOCK 99, PACIFIC BEACH

DESCRIPTION	BY	APPROVED	DATE	FILED	CITY OF SAN DIEGO, CALIFORNIA	W.O. NO.	
ORIGINAL	DRUET	Hoffland	6-23-65	18 27 59	ENGINEERING DEPARTMENT SHEET 1 OF 1 SHEETS	90050	
"A" CHANGE NAME	R.P.		8-18-70	27 3 73	E. F. Rollinger 6-24-69 CITY ENGINEER DATE	CONTROL CERTIFICATION	
"B" CHANGED PATTERN	W.S.		6-23-72			234 - 1699 LAMBERT COORDINATES	
STATUS					DIVISION HEAD D.W.H.	PLANNING DEPT. RECORDS	11964 - B B

R - 280598

SEP 14 1992

Passed and adopted by the Council of The City of San Diego on
by the following vote:

Council Members	Yeas	Nays	Not Present	Ineligible
Abbe Wolfsheimer	<input checked="" type="checkbox"/>	<input type="checkbox"/>	<input type="checkbox"/>	<input type="checkbox"/>
Ron Roberts	<input checked="" type="checkbox"/>	<input type="checkbox"/>	<input type="checkbox"/>	<input type="checkbox"/>
John Hartley	<input checked="" type="checkbox"/>	<input type="checkbox"/>	<input type="checkbox"/>	<input type="checkbox"/>
George Stevens	<input checked="" type="checkbox"/>	<input type="checkbox"/>	<input type="checkbox"/>	<input type="checkbox"/>
Tom Behr	<input checked="" type="checkbox"/>	<input type="checkbox"/>	<input type="checkbox"/>	<input type="checkbox"/>
Valerie Stallings	<input checked="" type="checkbox"/>	<input type="checkbox"/>	<input type="checkbox"/>	<input type="checkbox"/>
Judy McCarty	<input checked="" type="checkbox"/>	<input type="checkbox"/>	<input type="checkbox"/>	<input type="checkbox"/>
Bob Filner	<input checked="" type="checkbox"/>	<input type="checkbox"/>	<input type="checkbox"/>	<input type="checkbox"/>
Mayor Maureen O'Connor	<input type="checkbox"/>	<input type="checkbox"/>	<input checked="" type="checkbox"/>	<input type="checkbox"/>

AUTHENTICATED BY:

MAUREEN O'CONNOR
Mayor of The City of San Diego, California.

CHARLES G. ABDELNOUR
City Clerk of The City of San Diego, California.

(Seal)

By *Charles G. Abdelnour*, Deputy.

Office of the City Clerk, San Diego, California

Resolution Number *R-280598* Adopted SEP 14 1992

RECEIVED
CITY OF

92 SEP -2 PM 3:42

SAN DIEGO, CALIF.