

(R-94-810)

RESOLUTION NUMBER R-283116

ADOPTED ON DEC 06 1993

BE IT RESOLVED, by the Council of The City of San Diego, that a portion of City-owned Lot 7 of Creekview South, Parcels 23, 24, 25, 26 and 27 Unit No. 1, Map No. 12258, as more particularly described in the legal description and as shown on Drawing No. 18068-B, copies of which are attached hereto and by this reference incorporated herein, is hereby set aside and dedicated as and for a public street, and the same is hereby named SABRE SPRINGS PARKWAY.

BE IT FURTHER RESOLVED, that the City Clerk shall cause a certified copy of this resolution, attested by him under seal, to be recorded in the office of the County Recorder.

APPROVED: JOHN W. WITT, City Attorney

By

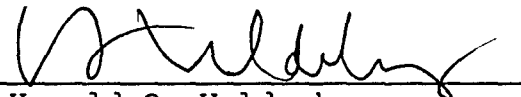

Harold O. Valderhaug
Chief Deputy City Attorney

HOV:ps
11/16/93
Or.Dept:E&D
TM.& WO.860519
18068-B
R-94-810
Form=r.deedr

RECEIVED
93 NOV 22 AM 10: 04
CITY CLERK'S OFFICE
SAN DIEGO, CA

J-9796J

STREET DEDICATION - SABRE SPRINGS PARKWAY

That portion of Lot 7 of CREEKVIEW SOUTH Parcels 23, 24, 25, 26 and 27, Unit No. 1 in the City of San Diego, County of San Diego, State of California according to Map thereof No. 12258 filed in the Office of the Recorder of said County November 8, 1988, said portion being more particularly described as follows:

Beginning at the Westerly terminus of a portion of the Northerly line of said Lot 7 shown on said Map as North 83°29'16" West 276.18 feet; thence along said Northerly line South 83°29'16" East 120.50 feet; thence leaving said Northerly line South 83°22'42" West 30.81 feet; thence North 83°29'16" West 42.00 feet; thence North 75°16'23" West 49.00 feet to the POINT OF BEGINNING.

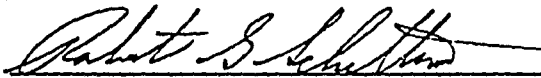

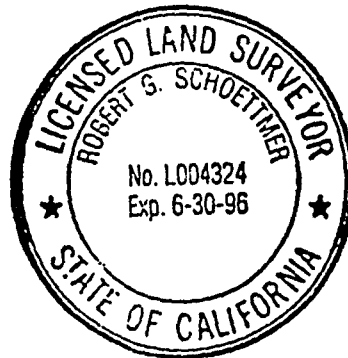
Robert G. Schoettmer 5-11-93
L.S. 4324



W.O. No. 860519
Dwg. No. 18068-B

R-283116

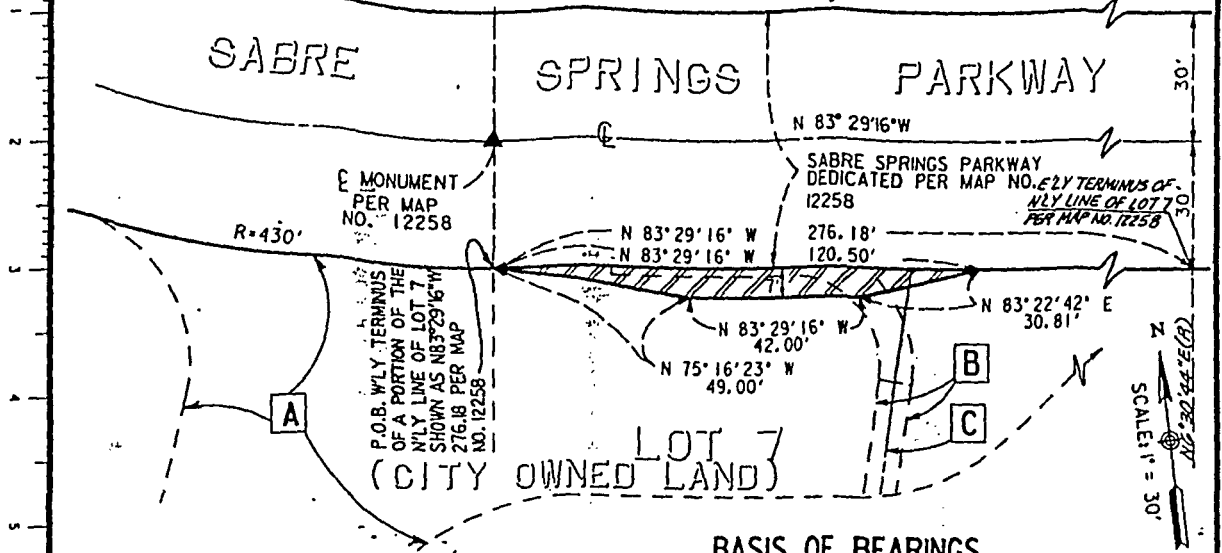
CREEKVIEW SOUTH PARCELS 23, 24, 25, 26 & 27
UNIT NO. 1 LOT 4



NOTE

EASEMENT TO SOUTHWESTERN CABLE CO. PER DEED REC. 5-16-85 AS FILE NO. 85-173421 O.R. IS A GENERAL EASEMENT WITH NO LOCATION SET FORTH IN THE DEED, AND CANNOT BE PLOTTED.

BASIS OF BEARINGS

THE BASIS OF BEARINGS FOR THIS DRAWING IS THE CENTERLINE OF SABRE SPRINGS PARKWAY ADJACENT TO LOTS 4 AND 5 AS SHOWN PER MAP NUMBER 12258, I.E. N83°29'16"W

REFERENCE DRAWINGS

MAP NO. 12258
DWG. NOS. 23848-6&7-D
DWG. NOS. 22622-3&4-D

LEGEND

INDICATES STREET DEDICATION - SABRE SPRINGS PARKWAY 0.03 AC.

A EXIST. ACCESS ESMT. GRANTED TO CITY OF POWAY REC 7-19-88 F/P 88-348050 O.R.

B EXIST. SDG&E ESMT. REC. 4-7-87 F/P 87-184494 O.R.

C C. OF EXIST. SDG&E ESMT. (NO WIDTH STATED) REC. 11-18-58 DOC. NO. 193034 B.K. 7355 PG 418 O.R.

ASSESSOR'S PARCEL NO.

316-231-01

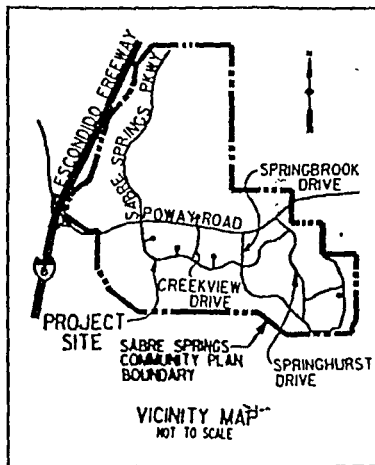

J-9796J

RICK ENGINEERING COMPANY

5620 FRIARS ROAD,
SAN DIEGO, CA 92110
(619) 291-0707

Robert G. Schoetimer
SURVEYOR OF WORK
L.S. 4324
LICENCE EXPIRES 6-30-96
DATE 5-26-93



STREET DEDICATION - SABRE SPRINGS PARKWAY

WEST OF SPRINGWATER POINT- IN LOT 7 OF CREEKVIEW SOUTH PARCELS 23,24,25,26&27 UNIT 1 MAP NUMBER 12258.

DESCRIPTION	BY	APPROVED	DATE	FILMED	CITY OF SAN DIEGO, CALIFORNIA	T.M. 86-0519
ORIGINAL	REC				SHEET 1 OF 1 SHEET	W.O. NO. 860519
					<i>Leroy C. Hennes</i> 7-15-93 FOR CITY ENGINEER DATE	CONTROL CERTIFICATION NAD 83C 1924-6301 284-1741 LAMBERT COORDINATES
						18068-B

R-283116

111

Passed and adopted by the Council of The City of San Diego on DEC 06 1993
by the following vote:

Council Members	Yeas	Nays	Not Present	Ineligible
Harry Mathis	<input checked="" type="checkbox"/>	<input type="checkbox"/>	<input type="checkbox"/>	<input type="checkbox"/>
Ron Roberts	<input type="checkbox"/>	<input type="checkbox"/>	<input checked="" type="checkbox"/>	<input type="checkbox"/>
Christine Kehoe	<input checked="" type="checkbox"/>	<input type="checkbox"/>	<input type="checkbox"/>	<input type="checkbox"/>
George Stevens	<input checked="" type="checkbox"/>	<input type="checkbox"/>	<input type="checkbox"/>	<input type="checkbox"/>
Barbara Warden	<input checked="" type="checkbox"/>	<input type="checkbox"/>	<input type="checkbox"/>	<input type="checkbox"/>
Valerie Stallings	<input checked="" type="checkbox"/>	<input type="checkbox"/>	<input type="checkbox"/>	<input type="checkbox"/>
Judy McCarty	<input checked="" type="checkbox"/>	<input type="checkbox"/>	<input type="checkbox"/>	<input type="checkbox"/>
Juan Vargas	<input checked="" type="checkbox"/>	<input type="checkbox"/>	<input type="checkbox"/>	<input type="checkbox"/>
Mayor Susan Golding	<input checked="" type="checkbox"/>	<input type="checkbox"/>	<input type="checkbox"/>	<input type="checkbox"/>

AUTHENTICATED BY:

(Seal)

SUSAN GOLDING
Mayor of The City of San Diego, California.

CHARLES G. ABDELNOUR
City Clerk of The City of San Diego, California.

By Blandine B. Barnes, Deputy.

Office of the City Clerk, San Diego, California

DEC 06 1993

Resolution R 283116
Number..... Adopted.....