

283483

RESOLUTION NUMBER R-

ADOPTED ON ~~MAR 07 1994~~

WHEREAS, the provisions of Council Policy No. 600-15 require that a noticed public hearing be conducted before the City Council prior to the vacation of a City street; and

WHEREAS, Section 8330 et seq. of the California Streets and Highways Code provide a procedure for the summary vacation of streets and public service easements by City Council resolution where the portion of the street to be vacated is excess to the City's right-of-way needs and is no longer required for street or highway purposes; and

WHEREAS, the abutting property owners have requested the vacation of an excess portion of Amiford Drive, north of Stafford Place, to facilitate development of their properties; and

WHEREAS, there is no present or prospective use for the street either for the public street system, for which the right-of-way was originally acquired, or for any other public use of a like nature that can be anticipated in that the right-of-way is not needed for public street, bikeway, or open space purposes; and

WHEREAS, those properties adjoining the street to be vacated will continue to have access; and

WHEREAS, the public will benefit from the vacation through improved utilization of land; and

WHEREAS, the vacation or abandonment is not inconsistent with the General Plan or an approved Community Plan; and

WHEREAS, the public street system for which the right-of-way was originally acquired will not be detrimentally affected by this vacation; NOW, THEREFORE,

BE IT RESOLVED, by the Council of The City of San Diego, as follows:

1. That the excess portion of Amiford Drive, north of Stafford Place, as more particularly shown on Drawing No. 18138-B on file in the office of the City Clerk as Document No. RR- 283483-1, which is by this reference incorporated herein and made a part hereof, be and the same is hereby ordered vacated.

2. That the City Clerk shall cause a certified copy of this resolution, with drawing, attested by him under seal, to be recorded in the office of the County Recorder.

APPROVED: JOHN W. WITT, City Attorney

By 
John K. Riess
Deputy City Attorney

JKR:pev
02/07/94
Or.Dept:E&D
SA:90-510
WO:120102
DWG:18138-B
R-94-1141
Form=r.sumv2

283403-1

DOCUMENT NO.

FILED MAR 07 1994
OFFICE OF THE CITY CLERK
SAN DIEGO, CALIFORNIA

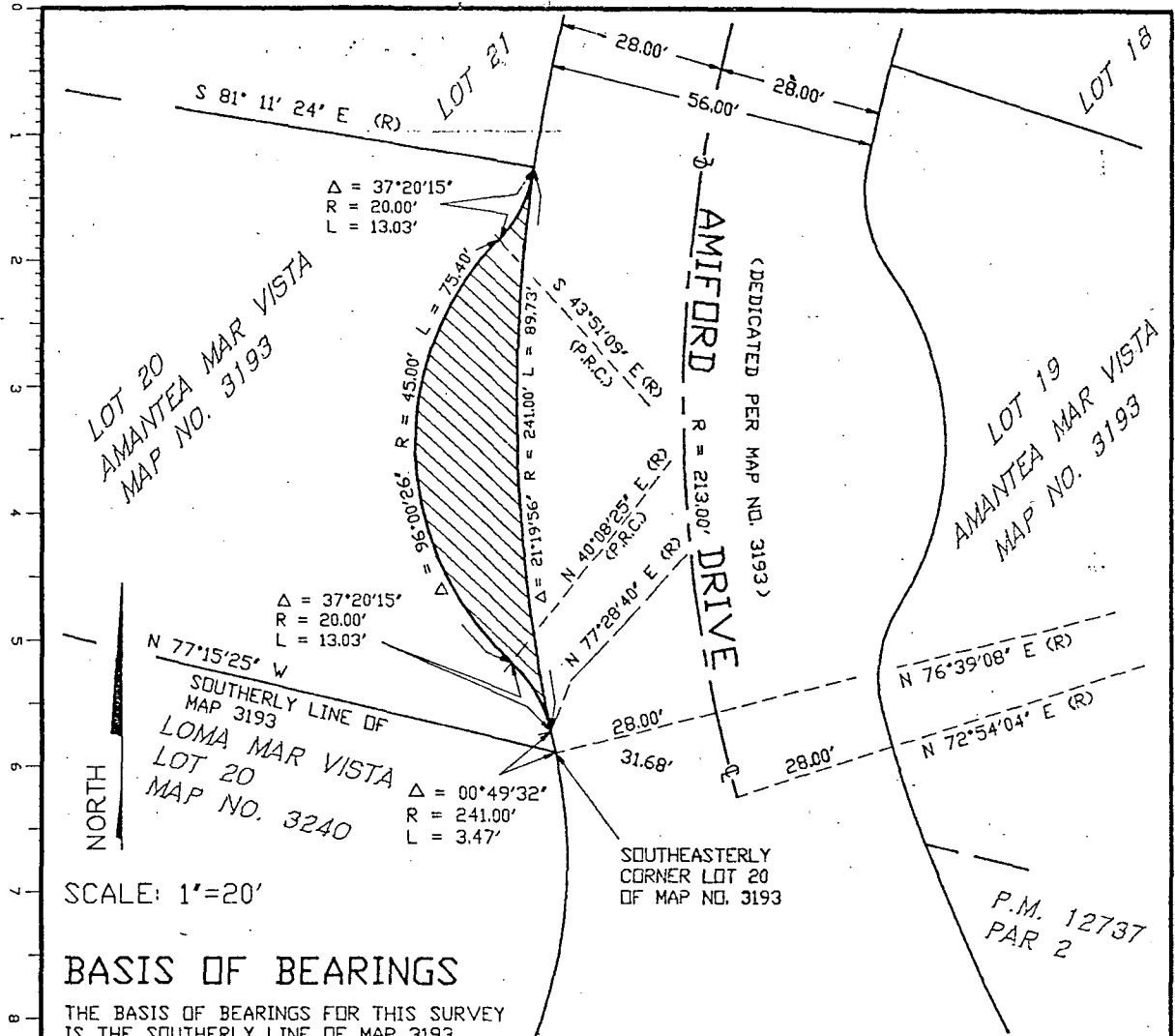

SCALE: 1"=20'

BASIS OF BEARINGS

THE BASIS OF BEARINGS FOR THIS SURVEY IS THE SOUTHERLY LINE OF MAP 3193. I.E. N 77° 15' 25" W

LEGEND

INDICATES PORTION OF AMIFORD DRIVE VACATED

REFERENCE DWGS

AMANTEA MAR VISTA, MAP 3193

AREA OF VACATION

0.0201 ACRES



VICINITY MAP

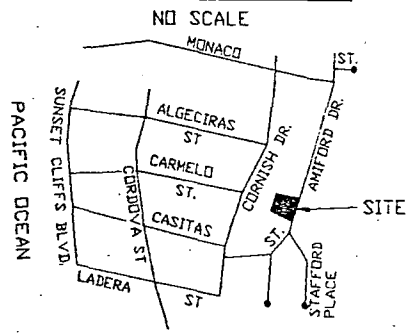

PREPARED BY:
K. KROHN & ASSOCIATES, INC.
P. O. BOX 23909
SAN DIEGO, CA. 92193-3909
(619) 576-8221

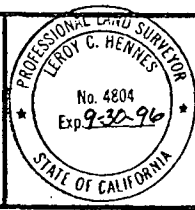

Karl N. Krohn 12-8-93
KARL N. KROHN L.S. 4435 DATE

STREET VACATION-AMIFORD DRIVE

BETWEEN MONACO STREET AND CASITAS STREET
IN THE CITY OF SAN DIEGO, COUNTY OF SAN DIEGO, STATE OF CALIFORNIA

| <table border="1" style="width: 100%; border-collapse: collapse;"> <thead> <tr> <th>DESCRIPTION</th> <th>BY</th> <th>APPROVED</th> <th>DATE</th> <th>FILED</th> </tr> </thead> <tbody> <tr> <td>ORIGINAL</td> <td></td> <td></td> <td></td> <td></td> </tr> <tr> <td> </td> <td> </td> <td> </td> <td> </td> <td> </td> </tr> <tr> <td> </td> <td> </td> <td> </td> <td> </td> <td> </td> </tr> <tr> <td> </td> <td> </td> <td> </td> <td> </td> <td> </td> </tr> </tbody> </table> | DESCRIPTION | BY | APPROVED | DATE | FILED | ORIGINAL | | | | | | | | | | | | | | | | | | | | <p>CITY OF SAN DIEGO, CALIFORNIA</p> <p>SHEET 1 OF 1 SHEET</p> <p><i>L. P. [Signature]</i> 12-8-93 FOR CITY ENGINEER DATE</p> <p style="font-size: 2em; font-weight: bold;">R-283483</p> | <p>V.C. NO. 120102</p> <p>SA 90-510</p> <p>1842-6251</p> <p>NAD 83 COORDINATES</p> <p>202-1691</p> <p>LAMBERT COORDINATES</p> <p>18138-B</p> |
|---|-------------|----------|----------|-------|-------|----------|--|--|--|--|--|--|--|--|--|--|--|--|--|--|--|--|--|--|--|--|--|
| DESCRIPTION | BY | APPROVED | DATE | FILED | | | | | | | | | | | | | | | | | | | | | | | |
| ORIGINAL | | | | | | | | | | | | | | | | | | | | | | | | | | | |
| | | | | | | | | | | | | | | | | | | | | | | | | | | | |
| | | | | | | | | | | | | | | | | | | | | | | | | | | | |
| | | | | | | | | | | | | | | | | | | | | | | | | | | | |
| STATUS | | | | | | | | | | | | | | | | | | | | | | | | | | | |