

RESOLUTION NUMBER R- 286074

ADOPTED ON JUL 17 1995

BE IT RESOLVED, by the Council of The City of San Diego, that portions of the eastern boundary of Lot 40 of Lopez Ridge, Map No. 12029, shown on the map as "reserved for future street," and as more particularly shown on Drawing No. 18251-B attached hereto as Exhibit A, are hereby accepted by the City for public street purposes; and the land therein conveyed is hereby dedicated as and for public streets, and the same are hereby named LOPEZ RIDGE WAY and SORRENTO VALLEY BOULEVARD.

BE IT FURTHER RESOLVED, that the City Clerk shall cause a certified copy of this resolution, attested by him under seal, to be recorded in the office of the County Recorder at no fee for the benefit of the City, with no documentary tax due.

APPROVED: JOHN W. WITT, City Attorney

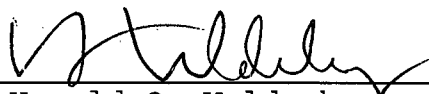



By   
Harold O. Valderhaug  
Chief Deputy City Attorney

HOV:ps  
04/21/95  
Or.Dept:Eng.  
TM.87-1038  
WO.940503  
18251-B  
R-95-1539  
Form=r.deedr

**BASIS OF BEARINGS**  
 THE BASIS OF BEARINGS FOR THIS DRAWING  
 IS THE SOUTHEASTERLY LINE OF LOT 40  
 AS SHOWN ON MAP NO. 12029, I.E. N56°55'19"E

**REFERENCE DWGS.**  
 MAP NO. 12029, 23792-D, 27533-D  
**ASSESSORS' PARCEL NO.**  
 311-492-08

**LEGEND**

-  INDICATES LOPEZ RIDGE WAY DEDICATED (.604 ACRES)
-  INDICATES SORRENTO VALLEY BOULEVARD DEDICATED (.010 ACRES)
-  INDICATES EXISTING STREET RESERVATION PER MAP NO. 12029
-  INDICATES EXISTING GENERAL UTILITY EASEMENT PER MAP NO. 12029

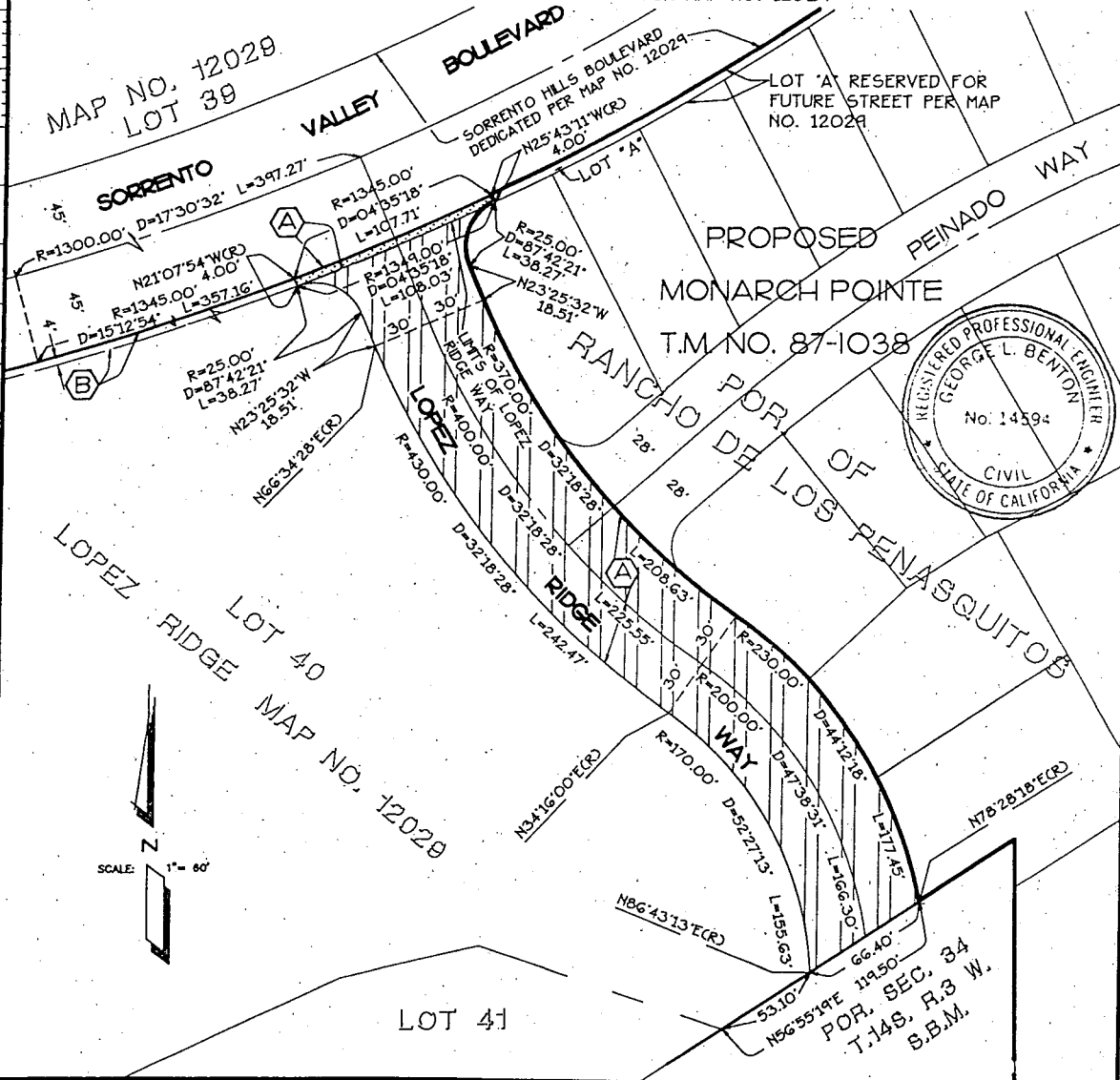

**ENGINEER OF WORK**  
 CROSBY MEAD BENTON & ASSOC.  
 56050 EL CAMINO REAL SUITE 200  
 CARLSBAD, CA 92008 (619) 438-1210  
*George L. Benton* 1-25-95  
 GEORGE L. BENTON / R.C.E. 14594  
 EXP. DATE 3-31-97

**R-286074**

**STREET DEDICATION -** LOPEZ RIDGE WAY AND A PORTION OF SORRENTO VALLEY BOULEVARD, SOUTHERLY OF SORRENTO VALLEY BOULEVARD.

DESCRIPTION	BY	APPROVED	DATE	FILED	CITY OF SAN DIEGO, CALIFORNIA	TM 87-1038
ORIGINAL	CMB				SHEET 1 OF 1 SHEET	V.O. 940503
					<i>George L. Benton</i> 3-6-95	N.O. 1914-6273
					FOR CITY ENGINEER	MAPS COORDINATES
					DATE	274-1713
						LAMBERT COORDINATES
						18251-B