

(R-96-5)

RESOLUTION NUMBER R- 286134

ADOPTED ON JUL 24 1995

BE IT RESOLVED, by the Council of The City of San Diego, that an easement in a portion of City-owned property in the north half of Section 34, Township 14 South, Range 3 West, San Bernardino Meridian, as more particularly shown on the drawing attached hereto, is hereby set aside for sewer purposes.

APPROVED: JOHN W. WITT, City Attorney

By

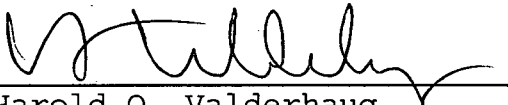
Harold O. Valderhaug
Chief Deputy City Attorney

HOV:ps
07/03/95
Or.Dept:Eng.
TM.87-1038
WO.940503
18234-B
R-96-5
Form=r-t



BASIS OF BEARINGS

THE BASIS OF BEARINGS FOR THIS DRAWING IS A PORTION OF THE CENTERLINE OF SORRENTO VALLEY BOULEVARD PER RECORD OF SURVEY NO. 13905, I.E. N58 03'00"W
REFERENCE DWGS.
 25716-I-D, 27533-D, R.O.S. 10897

ASSESSORS' PARCEL NO.
 311-020-35

(A) INDICATES CAMINO SANTA FE DEDICATED IN FEE TITLE PER DOCUMENT RECORDED AUGUST 4, 1989 AS FILE NO. 89-414507, O.R. (CITY DWG. NO. 25716-D)

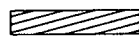
SCALE: N 1" = 60'

-  INDICATES SEWER EASEMENT SET ASIDE - PARCEL 'A' (0.088 ACRES)
-  INDICATES TEMPORARY CONSTRUCTION AREA - PARCEL 'B' (0.100 ACRES)
-  CITY PROPERTY BOUNDARY
- () INDICATES RECORD DATA PER DOCUMENT REC. AUGUST 4, 1989 AS FILE NO. 89-414507, O.R.
- [] INDICATES RECORD DATA PER DOCUMENT REC. AUGUST 28, 1987 AS FILE NO. 87-490075, O.R.

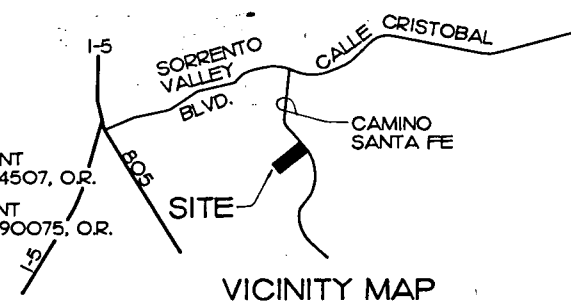

VICINITY MAP

NOT TO SCALE

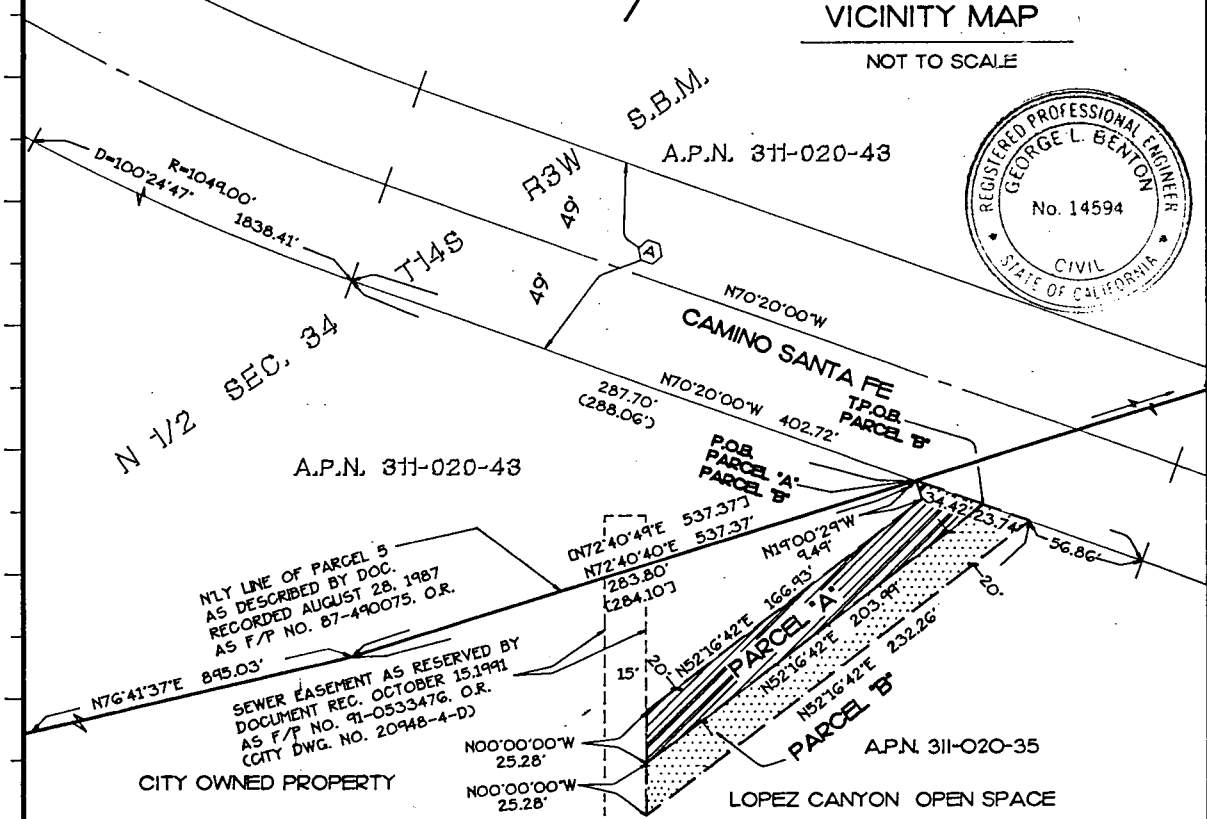

ENGINEER OF WORK
 CROSBY MEAD BENTON & ASSOC.
 56050 EL CAMINO REAL SUITE 200
 CARLSBAD, CA 92008 (619) 438-1210
George L. Benton 2/10/95
 GEORGE L. BENTON R.C.E. 14594
 EXP. DATE 3-31-93

SEWER EASEMENT AND TEMPORARY CONSTRUCTION AREA - IN THE NORTH HALF OF SECTION 34, TOWNSHIP 14 SOUTH, RANGE 3 WEST, OF THE SAN BERNARDINO MERIDIAN

DESCRIPTION	BY	APPROVED	DATE	FILED

CITY OF SAN DIEGO, CALIFORNIA

SHEET 1 OF 1 SHEET

George L. Benton 4-19-95
 FOR CITY ENGINEER DATE

V.O. _____
 N.O. 940503

1912 - 6275
 NAD83 COORDINATES

272-1715
 LAMBERT COORDINATES

18234 - B

R-286134