

(R-98-808)

RESOLUTION NUMBER R- 289721

ADOPTED ON FEB 17 1998

BE IT RESOLVED, by the Council of The City of San Diego, that the acceptance by the City Manager of a grant deed of San Diego Metropolitan Transit Development Board, executed in favor of The City of San Diego (City), bearing date of July 25, 1997, a copy of which deed is on file in the office of the City Clerk as Document No. RR- 289721, granting to City an easement for public street purposes in those portions of Parcels 2 and 3 of Parcel Map No. 9229, as more particularly described in the deed, is approved; and the land therein conveyed is dedicated as and for a public street, and is named Napa Street, as shown on Engineering Drawing No. 18374-B, attached hereto and made a part hereof .

BE IT FURTHER RESOLVED, that the City Clerk shall cause the deed and a certified copy of this resolution, attested by him under seal, to be recorded in the office of the County Recorder at no fee for the benefit of the City, with no documentary tax due.

APPROVED: CASEY GWINN, City Attorney

By Prescilla Dugard
Prescilla Dugard
Deputy City Attorney

PD:cdk
01/29/98
Or.Dept:Dev.Svs.
WO.920706
R-98-808
Form=deedrr.frm

EXHIBIT "B"

BASIS OF BEARINGS:

CCS 1983 ZONE 6
 I.E. NORTH 51°09'41" EAST BETWEEN
 MONUMENTS PI 4 & PI 5 AS SHOWN ON
 MAP ENTITLED SURVEY CONTROL DATA
 SHEET DWG. NO. 26904-16 AND 17-D
 QUOTED BEARINGS FROM REFERENCE
 MAPS/DEEDS MAY OR MAY NOT BE IN
 TERMS OF SAID SYSTEM.
 GRID FACTOR AT PI 5 = 1.00000338

LEGEND:

INDICATES STREET DEDICATION
 AREA: 2,720 S.F.
 - - - - - PM 9229 BOUNDARY LINE

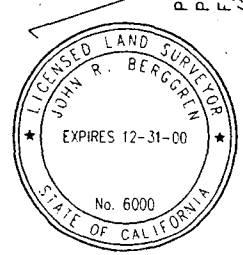
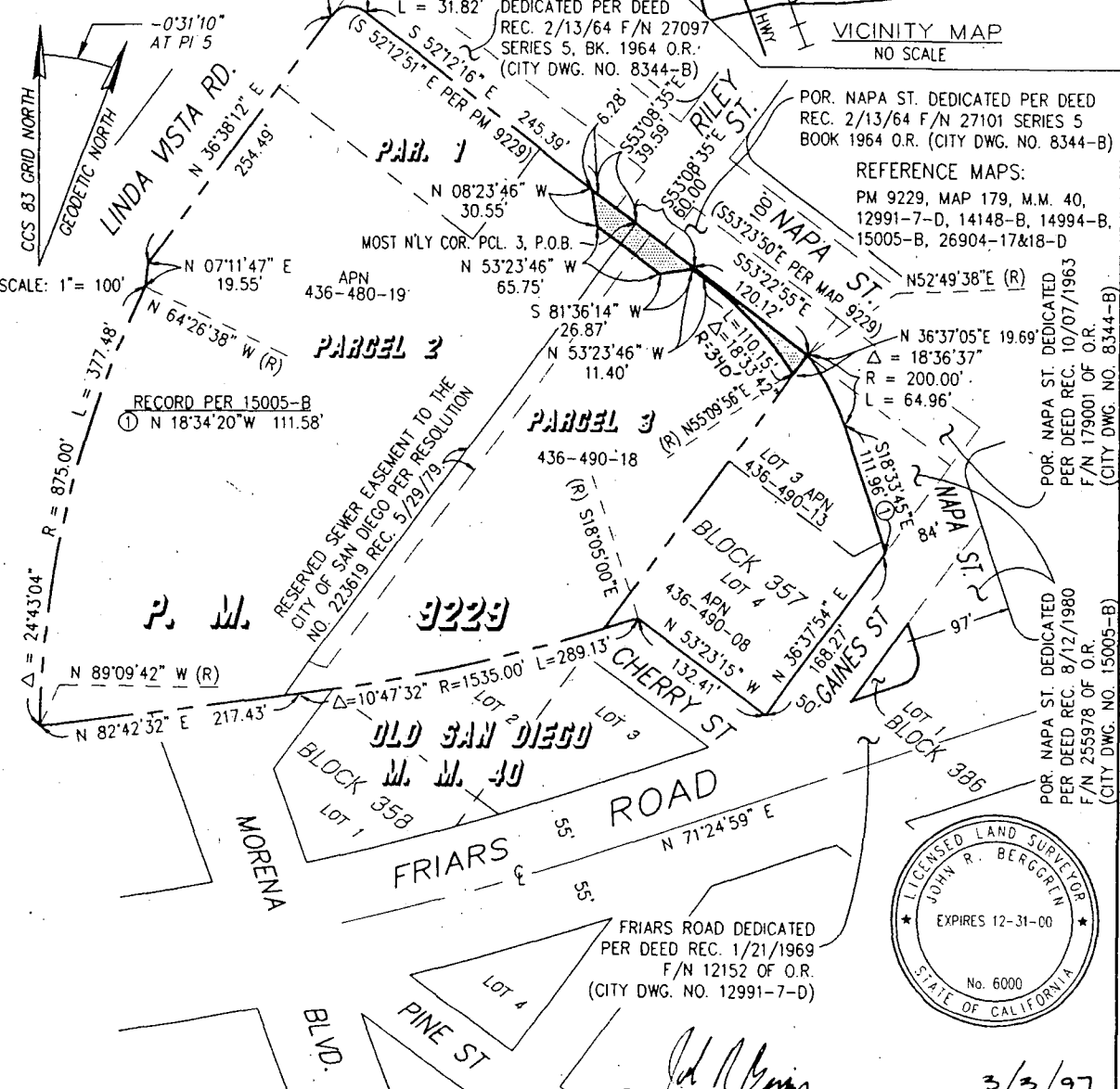
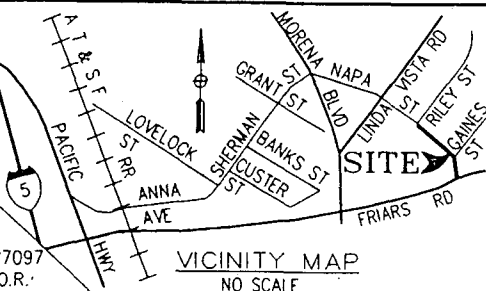

John R. Berggren
 JOHN R. BERGGREN L.S. 6000 3/3/97 DATE

FRASER ENGINEERING, INC.
 2191 EL CAMINO REAL, OCEANSIDE, CA. 92054
 TELEPHONE: (619)722-3495

MTDB
 Metropolitan Transit Development Board
 1255 Imperial Avenue, Suite 1000, San Diego, CA. 92101-7490 (619)231-1466

STREET DEDICATION - NAPA STREET BETWEEN FRIARS AND LINDA VISTA ROADS

DESCRIPTION	BY	APPROVED	DATE	FILMED	CITY OF SAN DIEGO, CALIFORNIA	W.O. NO.
ORIGINAL	MTDB				SHEET 1 OF 1 SHEET	920706
					<i>John R. Berggren</i> FOR CITY ENGINEER	1,858 - 6,269
					9-30-97 DATE	CCS NAD 83 COORDINATES
						218 - 1,709
						LAMBERT COORDINATES
						18374-B

R-289721