

RESOLUTION NUMBER R- 290630

ADOPTED ON SEP 08 1998

BE IT RESOLVED, by the Council of the City of San Diego, that the City Manager or his designee is authorized and empowered to execute, for and on behalf of The City of San Diego, two easement deeds, copies of which are on file in the office of the City Clerk as Document Nos. RR- 290630-1 and RR- 290630-2, to the State of California and to the United States of America, all the City's right, title and interest in the road easements over portions of City-owned Parcel 5 of Parcel Map No. 15261, as shown in the attached Exhibit "A", for the Commercial Vehicle Bypass Project, as more particularly described in the easement deeds.

BE IT FURTHER RESOLVED, that the City Manager or his designee is authorized and empowered to execute, for an on behalf of The City of San Diego, a Right of Way Contract conveying a road easement over the above-referenced property to the State of California, copy of which is on file in the office of the City Clerk as Document RR- 290630-3.

APPROVED: CASEY GWINN, City Attorney

By Prescilla Dugard
Prescilla Dugard
Deputy City Attorney

PD:cdk
08/13/98
09/11/98 COR. COPY
Or.Dept:REA
R-99-201
Form=equitsr.frm

CITY OF SAN DIEGO

OTAY INTERNATIONAL CENTER LOTS 8 & 9

MAP 11741
 UNIT NO. 1
 R.I.W. S.B.B. & M.
 SEC. 36

MAP 11897
 PASO DE LAS AMERICAS

R 290630

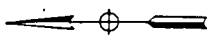

MAP 12155
 UNIT NO. 2

T.18 S.
 T.19 S.

FOR THIS AREA SEE MAP

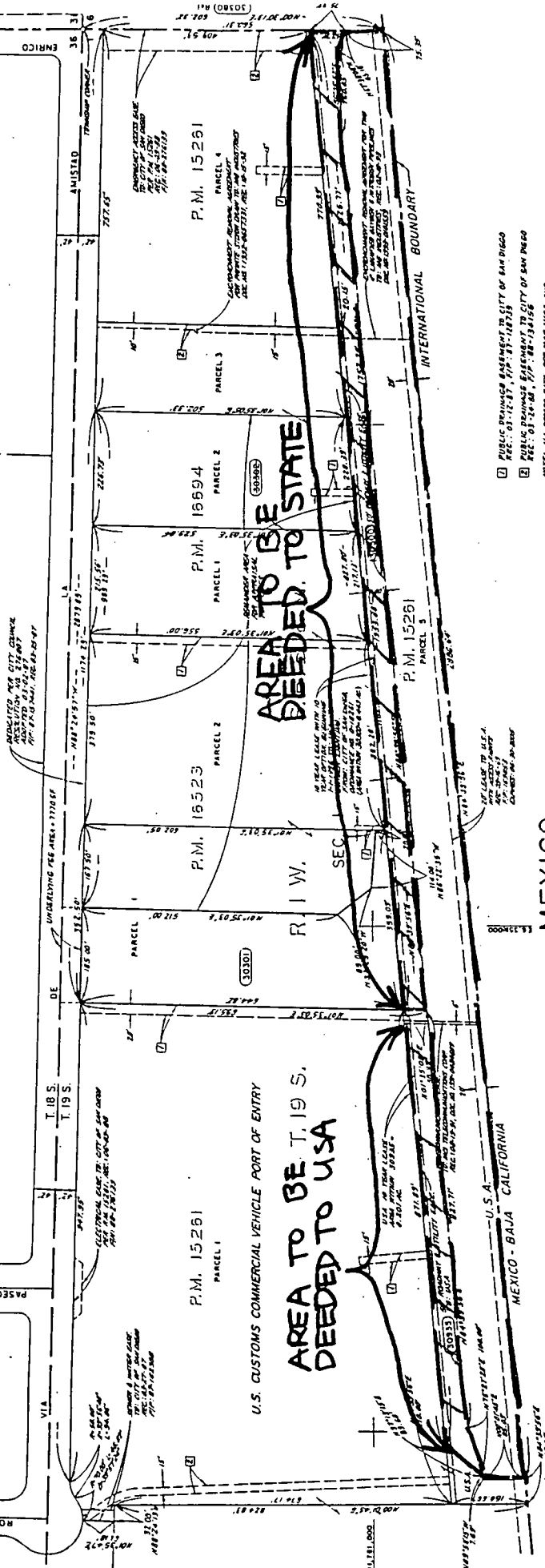

- PUBLIC TRAIL RIGHTS ASSESSMENT TO CITY OF SAN DIEGO
 REG. 03-17-93, 01-18-93, 01-18-93
 - PUBLIC DRAINAGE EASEMENT TO CITY OF SAN DIEGO
 REG. 03-18-93, 01-18-93
- NOTE: ALL RECORD DATA NOT MAP FILES AND
 ALSO SEE MAP 11823
 (SCALE OF 1/2" = 100'-0")

MAR 12 1997

STATE OF CALIFORNIA
 DEPARTMENT OF TRANSPORTATION
 DISTRICT II

OWNERSHIP MAP

RIGHT OF WAY
 MAP NO. 34000

SECTION 30
 SHEET 12 OF 12

NOTES:
 FOR FOUND MONUMENTS:
 MONUMENTS SHALL BE LOCATED BY SURVEY MAP NO. 11823 FOR HIGHWAY MONUMENTS:
 SEE MAP NO. 11823

LEGEND:
 ACCESS ROAD
 ACCESS EASEMENT
 EASEMENT
 EASEMENT
 EASEMENT

PARCEL NUMBER	VESTIGE	DATE	RECORDED	DATE	INSTR. NO.
1010					
1011					
1012					
1013					
1014					
1015					
1016					
1017					
1018					
1019					
1020					
1021					
1022					
1023					
1024					
1025					
1026					
1027					
1028					
1029					
1030					

DATE	BY	DESCRIPTION	DATE	DESCRIPTION
1/17/97	[Signature]	ADD PARCEL 1030	1/17/97	ADD PARCEL 1030
1/17/97	[Signature]	ADD PARCEL 1031	1/17/97	ADD PARCEL 1031
1/17/97	[Signature]	ADD PARCEL 1032	1/17/97	ADD PARCEL 1032
1/17/97	[Signature]	ADD PARCEL 1033	1/17/97	ADD PARCEL 1033
1/17/97	[Signature]	ADD PARCEL 1034	1/17/97	ADD PARCEL 1034
1/17/97	[Signature]	ADD PARCEL 1035	1/17/97	ADD PARCEL 1035
1/17/97	[Signature]	ADD PARCEL 1036	1/17/97	ADD PARCEL 1036
1/17/97	[Signature]	ADD PARCEL 1037	1/17/97	ADD PARCEL 1037
1/17/97	[Signature]	ADD PARCEL 1038	1/17/97	ADD PARCEL 1038
1/17/97	[Signature]	ADD PARCEL 1039	1/17/97	ADD PARCEL 1039
1/17/97	[Signature]	ADD PARCEL 1040	1/17/97	ADD PARCEL 1040