

RESOLUTION NUMBER R- **291607**

ADOPTED ON **MAY 18 1999**

WHEREAS, Section 8330 et seq. of the California Streets and Highways Code provides a procedure for the summary vacation of street and public service easements by City Council resolution where the easements are no longer required; and

WHEREAS, the adjacent property owner has requested the vacation of two sewer easements in Parcel 2 of Parcel Map No. 5051 located in the Mission Valley Community Area, to unencumber this property and facilitate development of the site; and

WHEREAS, the City Council finds that:

(a) there is no present or prospective use for the sewer easements, either for the public service system for which the right-of-way was originally acquired, or for any other public use of a like nature that can be anticipated in that the right-of-way is not needed for public street, bikeway, or open space purposes; and

(b) the public will benefit from the vacation through improved utilization of land; and

(c) the vacation is not inconsistent with the General Plan or an approved Community Plan; and

(d) the public service easements for which the right-of-way was originally acquired will not be detrimentally affected by this vacation; NOW, THEREFORE,

BE IT RESOLVED, by the Council of The City of San Diego, as follows:

1. That the two sewer easements located within the Mission Valley Community Area, as more particularly shown on Drawing No. 188741-1-B and 188741-2-B, on file in the office of the City Clerk as Document Nos. RR- **291607-1** and RR- **291607-2**, which

drawing is attached hereto and made a part hereof, is ordered vacated.

2. That the City Clerk shall cause a certified copy of this resolution, attested by him under seal, with drawings, to be recorded in the office of the County Recorder.

APPROVED: CASEY GWINN, City Attorney

By

Mary Jo Lanzafame
Deputy City Attorney

MJL:cdk

04/27/99

Or.Dept:Plan.&Dev.Rev.

WO:980955

Dwg:188741-1-B and 188741-2-B

R-99-1229

Form=sumv.frm

R- 291607

ASSESSOR'S PARCEL NO.

444-020-29

BASIS OF BEARINGS

THE BASIS OF BEARINGS FOR THIS PLAT IS THE SOUTHERLY LINE OF PARCEL 2, PARCEL MAP 5051 IE N89°56'00"E

REFERENCES

MAP 4123
PARCEL MAP 5051
14209-B

LEGEND

- PARCEL A SEWER EASEMENT ABANDONMENT, 0.0140 ACRES. 610 S.F.
- PARCEL B SEWER EASEMENT ABANDONMENT, 0.0248 ACRES. 1079 S.F.

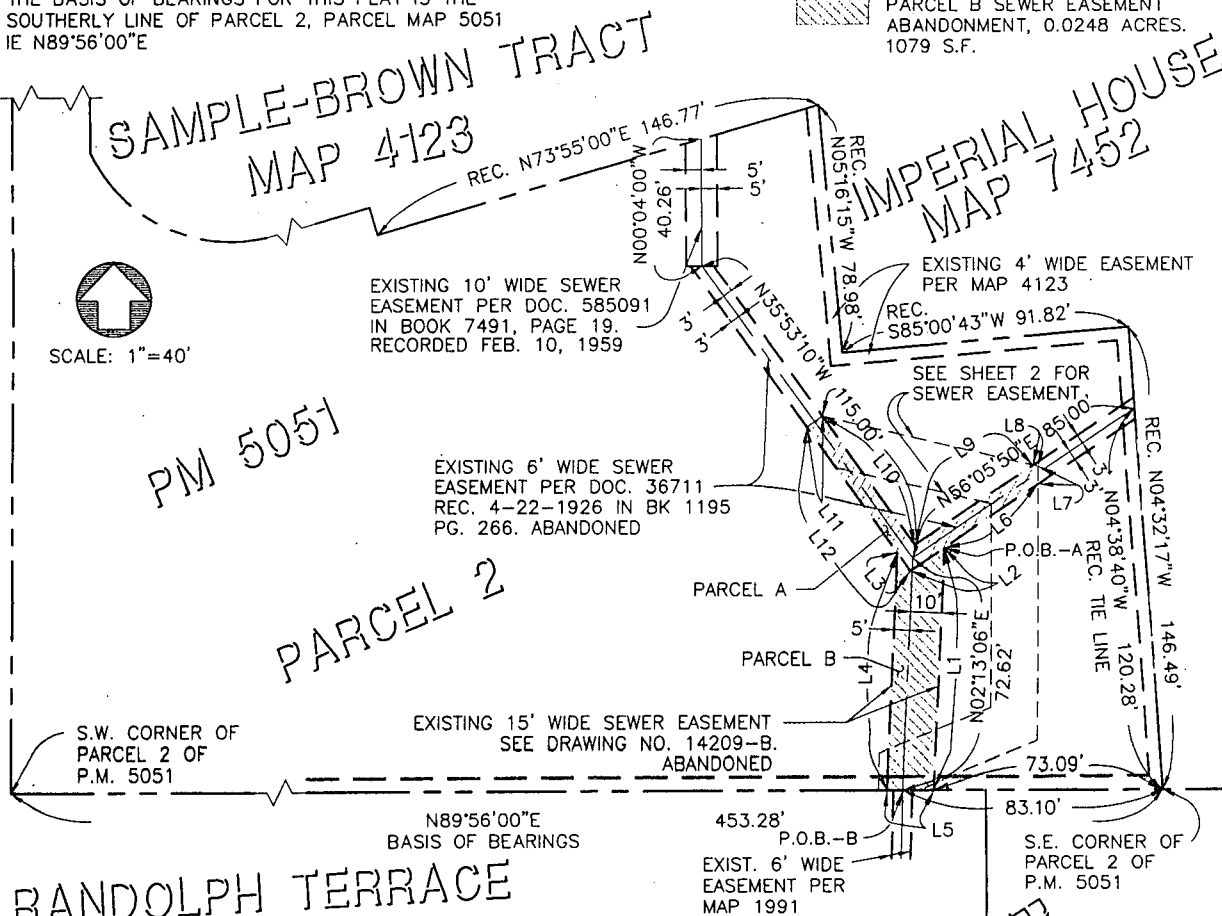

RANDOLPH TERRACE
MAP 1991

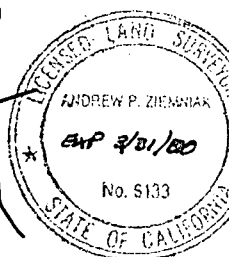
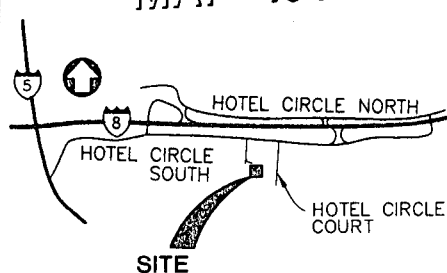

LINE	DIRECTION	DISTANCE
L1	N02°13'06"E	75.80'
L2	S56°05'50"W	13.09'
L3	N35°53'10"W	7.17'
L4	S02°13'06"W	74.33'
L5	N89°56'00"E	15.01'
L6	N56°05'50"E	36.11'
L7	N00°04'52"W	5.75'
L8	N76°55'52"W	1.67'
L9	S56°05'50"W	45.46'
L10	N35°53'10"W	50.61'
L11	S54°06'50"W	6.00'
L12	S35°53'10"E	56.41'

ANDREW P. ZIEMNIAK
P.L.S. 6133 EXP 3/31/2000 DATE 12/15/98

MARTIN & MARTIN
a division of
JOHN A. MARTIN
& ASSOCIATES, INC.
Structural & Civil Engineers
7801 Mission Center Ct. #400
San Diego, Ca 92108
Phone (619) 497-2118
Fax (619) 497-0429

DOCUMENT NO. **PR-291607-1**

FILED **MAY 18 1999**

OFFICE OF THE CITY CLERK
SAN DIEGO, CALIFORNIA

SEWER EASEMENT ABANDONMENT IN PARCEL 2 OF PM 5051

DESCRIPTION	BY	APPROVED	DATE	FILMED
ORIGINAL				

CITY OF SAN DIEGO, CALIFORNIA DEVELOPMENT SERVICES DEPARTMENT SHEET 1 OF 2 SHEETS	
<i>For City Engineer</i>	2-26-99 DATE
DIVISION HEAD	
SECTION HEAD	

ID NO. W.O. NO. 980955
1856-6275 NAD 83 COORDINATES
216-1715 LAMBERT COORDINATES
18874-1-B

EXHIBIT B
R-291607

ASSESSOR'S PARCEL NO.

444-020-29

BASIS OF BEARINGS

THE BASIS OF BEARINGS FOR THIS PLAT IS THE
SOUTHERLY LINE OF PARCEL 2, PARCEL MAP 5051
IE N89°56'00"E

LEGEND

 INDICATES SEWER
EASEMENT ACQUIRED,
2761 S.F.

REFERENCES

MAP 4123
PARCEL MAP 5051
14209-B

SAMPLE-BROWN TRACT
MAP 4123

CENTERLINE OF 10' WIDE SEWER
EASEMENT PER DOC. 585091
IN BOOK 7491, PAGE 19,
RECORDED FEB. 10, 1959



SCALE: 1"=40'

PM 5051

PARCEL 2

MEET CENTERLINE OF
EXISTING SEWER EASEMENT

FOR ABANDONMENT
SEE 18874-1-B

CENTERLINE OF 15' WIDE
SEWER EASEMENT

S.W. CORNER OF
PARCEL 2 OF
P.M. 5051

N89°56'00"E
BASIS OF BEARINGS

RANDOLPH TERRACE
MAP 1991

P.O.B.

DETAIL "A"

453.28'

EXIST. 6' WIDE
EASEMENT PER
MAP 1991

SEE DETAIL "A"

S.E. CORNER OF
PARCEL 2 OF
P.M. 5051

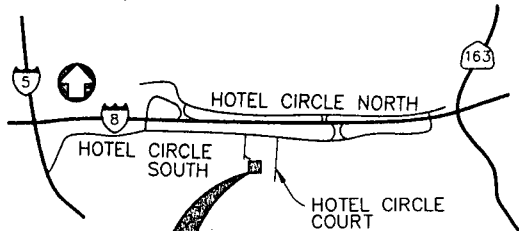

SITE

VICINITY MAP

NTS

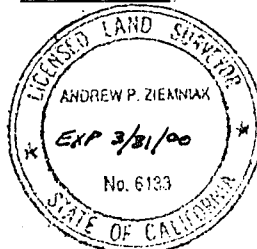

LINE	DIRECTION	DISTANCE
L13	N02°01'55"E	0.77'
L14	N68°29'26"E	38.54'
L15	N00°04'52"W	86.74'
L16	N76°55'52"W	70.87'
L17	S54°06'50"W	6.00'
L18	S35°53'10"E	15.95'
L19	S76°55'52"E	50.88'
L20	S00°04'52"E	64.62'
L21	S68°29'26"W	38.14'
L22	S02°01'55"W	11.15'
L23	N89°56'00"E	15.01'

Andrew P. Ziemniak
ANDREW P. ZIEMNIAK P.L.S. 6133 EXP 3/31/2000

12/15/98
DATE

MARTIN & MARTIN

a division of
JOHN A. MARTIN
& ASSOCIATES, INC.
Structural & Civil Engineers
7801 Mission Center Ct. #400
San Diego, Ca 92108
Phone (619) 497-2118
Fax (619) 497-0429

DOCUMENT NO. **RR-291607-2**

MAY 18 1999

FILED

OFFICE OF THE CITY CLERK
SAN DIEGO, CALIFORNIA

SEWER EASEMENT

IN PARCEL 2 OF PM 5051

DESCRIPTION	BY	APPROVED	DATE	FILED	CITY OF SAN DIEGO, CALIFORNIA DEVELOPMENT SERVICES DEPARTMENT SHEET 2 OF 2 SHEETS	ID NO. W.O. NO. 980955
ORIGINAL					<i>Lu Hammer</i> FOR CITY ENGINEER	1856-6275 NAD 83 COORDINATES
					2-26-99 DATE	216-1715 LAMBERT COORDINATES
					DIVISION HEAD	18874-2-B
					SECTION HEAD	
STATUS						

R-291607