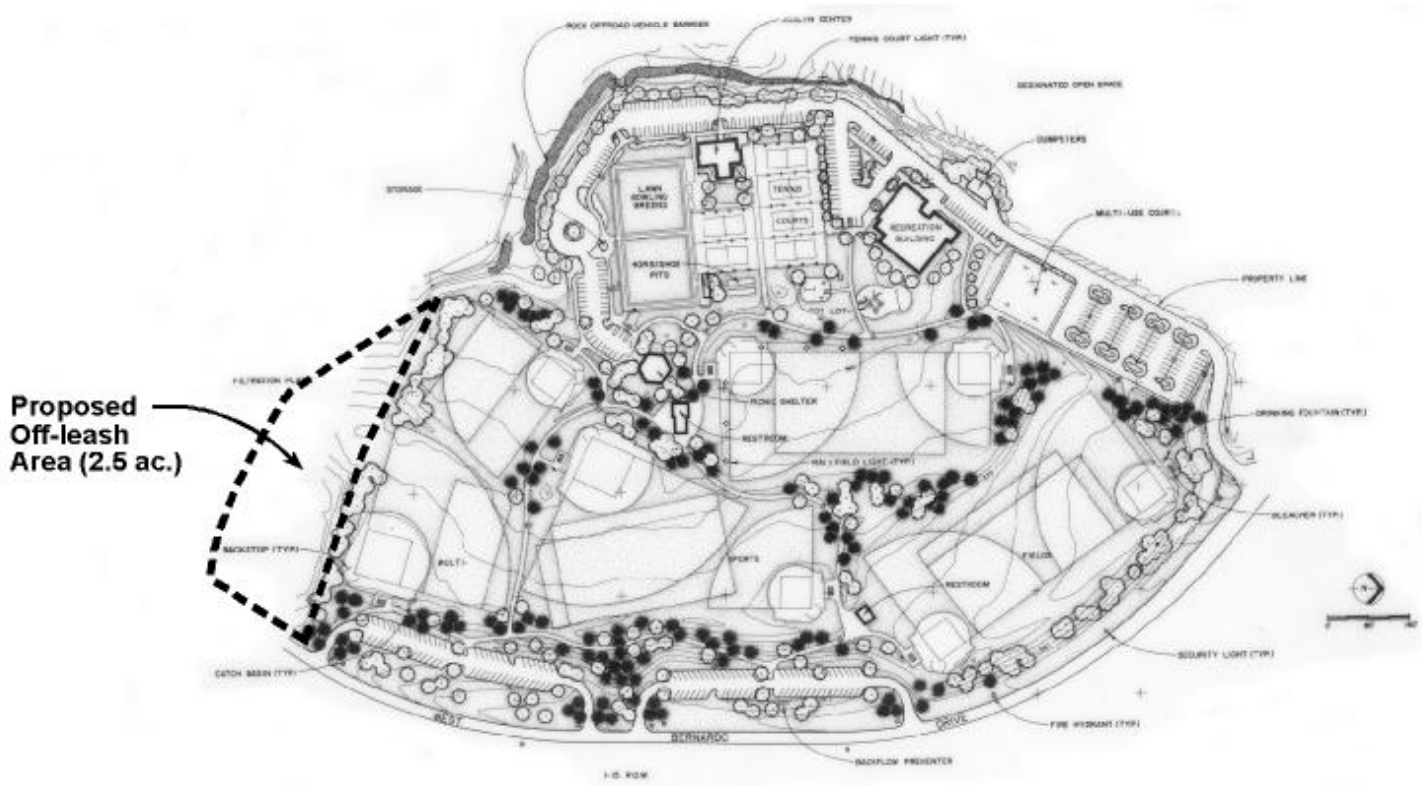

Rancho Bernardo Community Park Off-leash Area