

ORDINANCE NUMBER O- 20261 (NEW SERIES)

DATE OF FINAL PASSAGE JUN 18 2013

AN ORDINANCE AMENDING CHAPTER 5, ARTICLE 9.5, DIVISION 2 OF THE SAN DIEGO MUNICIPAL CODE BY REPEALING SECTIONS 59.5.0203, 59.5.0204, AND 59.5.0206, AND BY AMENDING SECTION 59.5.0202; AMENDING CHAPTER 11, ARTICLE 1, DIVISION 1 BY AMENDING SECTIONS 111.0101 AND 111.0106, AND BY ADDING SECTION 111.0107; AMENDING CHAPTER 11, ARTICLE 2, DIVISION 2 BY AMENDING SECTION 112.0203; AMENDING CHAPTER 11, ARTICLE 2, DIVISION 3 BY AMENDING SECTIONS 112.0302, 112.0305, AND 112.0307; AMENDING CHAPTER 11, ARTICLE 2, DIVISION 5 BY AMENDING SECTIONS 112.0501 AND 112.0504; AMENDING CHAPTER 11, ARTICLE 3, DIVISION 1 BY AMENDING SECTION 113.0103; AMENDING CHAPTER 11, ARTICLE 3, DIVISION 2 BY AMENDING SECTIONS 113.0202, 113.0237, AND 113.0270; AMENDING CHAPTER 12, ARTICLE 1, DIVISION 2 BY AMENDING SECTION 121.0202; AMENDING CHAPTER 12, ARTICLE 1, DIVISION 3 BY AMENDING SECTION 121.0308; AMENDING CHAPTER 12, ARTICLE 2, DIVISION 1 BY AMENDING SECTIONS 122.0105 AND 122.0107; AMENDING CHAPTER 12, ARTICLE 3, DIVISION 1 BY AMENDING SECTION 123.0103; AMENDING CHAPTER 12, ARTICLE 5, DIVISION 1 BY AMENDING SECTIONS 125.0120 AND 125.0124; AMENDING CHAPTER 12, ARTICLE 5, DIVISION 4 BY AMENDING SECTION 125.0461; AMENDING CHAPTER 12, ARTICLE 5, DIVISION 10 BY AMENDING THE DIVISION TITLE, AND SECTIONS 125.1001, 125.1010, 125.1030, AND 125.1040; AMENDING CHAPTER 12, ARTICLE 6, DIVISION 1 BY AMENDING SECTIONS 126.0106, 126.0110, AND 126.0111; AMENDING CHAPTER 12, ARTICLE 6, DIVISION 2 BY AMENDING SECTION 126.0203; AMENDING CHAPTER 12, ARTICLE 6, DIVISION 3 BY AMENDING SECTION 126.0303; AMENDING CHAPTER 12, ARTICLE 6, DIVISION 4 BY AMENDING SECTION 126.0402; AMENDING CHAPTER 12, ARTICLE 6, DIVISION 5 BY AMENDING SECTION 126.0504; AMENDING CHAPTER 12, ARTICLE 7, DIVISION 1 BY AMENDING SECTION 127.0102; AMENDING CHAPTER 12, ARTICLE 9, DIVISION 1 BY AMENDING SECTION 129.0104, AND BY ADDING SECTION 129.0120; AMENDING CHAPTER 12, ARTICLE 9, DIVISION 2 BY AMENDING SECTIONS 129.0202 AND 129.0203; AMENDING CHAPTER 12, ARTICLE

9, DIVISION 7 BY AMENDING SECTIONS 129.0702, 129.0710, 129.0715, 129.0720, AND 129.0742; AMENDING CHAPTER 13, ARTICLE 1, DIVISION 2 BY AMENDING SECTIONS 131.0220 AND 131.0222; AMENDING CHAPTER 13, ARTICLE 1, DIVISION 3 BY AMENDING SECTIONS 131.0320, 131.0322, AND 131.0323; AMENDING CHAPTER 13, ARTICLE 1, DIVISION 4 BY AMENDING SECTIONS 131.0420, 131.0422, 131.0423, 131.0431, 131.0443, AND 131.0461; AMENDING CHAPTER 13, ARTICLE 1, DIVISION 5 BY AMENDING SECTIONS 131.0520, 131.0522, 131.0540, AND 131.0543; AMENDING CHAPTER 13, ARTICLE 1, DIVISION 6 BY AMENDING SECTIONS 131.0620, 131.0622, 131.0623, AND 131.0631; AMENDING CHAPTER 13, ARTICLE 2, DIVISION 8 BY AMENDING SECTIONS 132.0801 AND 132.0802; AMENDING CHAPTER 13, ARTICLE 2, DIVISION 9 BY AMENDING SECTIONS 132.0902 AND 132.0905; AMENDING CHAPTER 13, ARTICLE 2, DIVISION 10 BY AMENDING SECTION 132.1002; AMENDING CHAPTER 13, ARTICLE 2, DIVISION 14 BY AMENDING SECTION 132.1402; AMENDING CHAPTER 14, ARTICLE 1, DIVISION 3 BY AMENDING SECTION 141.0306; AMENDING CHAPTER 14, ARTICLE 1, DIVISION 4 BY REPEALING SECTION 141.0404, AND BY AMENDING SECTIONS 141.0407 AND 141.0420; AMENDING CHAPTER 14, ARTICLE 1, DIVISION 5 BY AMENDING SECTION 141.0502; AMENDING CHAPTER 14, ARTICLE 1, DIVISION 6 BY AMENDING SECTIONS 141.0601, 141.0604, 141.0606, 141.0619, 141.0620, 141.0621, AND 141.0625; AMENDING CHAPTER 14, ARTICLE 1, DIVISION 7 BY AMENDING SECTION 141.0702; AMENDING CHAPTER 14, ARTICLE 2, DIVISION 4 BY AMENDING SECTIONS 142.0402, 142.0412, AND 142.0413; AMENDING CHAPTER 14, ARTICLE 2, DIVISION 5 BY AMENDING SECTIONS 142.0530, 142.0540, AND 142.0545; AMENDING CHAPTER 14, ARTICLE 2, DIVISION 12 BY AMENDING SECTIONS 142.1205 AND 142.1290; AMENDING CHAPTER 14, ARTICLE 3, DIVISION 2 BY AMENDING SECTIONS 143.0212 AND 143.0220; AMENDING CHAPTER 14, ARTICLE 10, DIVISION 1 BY AMENDING SECTIONS 1410.0104 AND 1410.0105; AMENDING CHAPTER 14, ARTICLE 10, DIVISION 5 BY ADDING SECTIONS 1410.0505 AND 1410.0510; AMENDING CHAPTER 15, ARTICLE 3, DIVISION 1 BY AMENDING SECTION 153.0101; AMENDING CHAPTER 15, ARTICLE 8, DIVISION 1 BY AMENDING SECTION 158.0101; AMENDING CHAPTER 15, ARTICLE 9, DIVISION 1 BY AMENDING SECTION 159.0101; AMENDING CHAPTER 15, ARTICLE 10, DIVISION 1 BY AMENDING SECTION 1510.0101;

AMENDING CHAPTER 15, ARTICLE 10, DIVISION 3 BY AMENDING SECTION 1510.0303; AMENDING CHAPTER 15, ARTICLE 12, DIVISION 1 BY AMENDING SECTION 1512.0101; AMENDING CHAPTER 15, ARTICLE 15, DIVISION 1 BY AMENDING SECTION 1515.0101; AMENDING CHAPTER 15, ARTICLE 16, DIVISION 1 BY AMENDING SECTION 1516.0101; AMENDING CHAPTER 15, ARTICLE 19, DIVISION 3 BY AMENDING SECTIONS 1519.0302 AND 1519.0303; AMENDING CHAPTER 15, ARTICLE 19, BY AMENDING APPENDIX A, ALL RELATING TO THE 8TH UPDATE TO THE LAND DEVELOPMENT CODE AND RELATED PROVISIONS.

WHEREAS, the 8th update to the Land Development Code (LDC) is part of the code monitoring program directed by the Mayor and City Council as part of the adoption of the LDC effective January 2000; and

WHEREAS, the goal of the code update is to simplify the land development regulations; make the land development regulations more objective; make the code more adaptable; eliminate redundancies; and increase predictability in the application of the land development regulations; and

WHEREAS, there are a total of fifty-five issues included in the 8th update that are divided into six issue categories including Permit Process, Measurement, Parking, Green Building Regulations, Planned District Ordinance, and Minor Corrections; and

WHEREAS, staff has conducted extensive public outreach and analysis involving multiple stakeholder groups, City departments, and other governmental agencies; and

WHEREAS, the code update process is an extensive public process that typically involves input from the Code Monitoring Team, Community Planners Committee, Technical Advisory Committee, Planning Commission, City Council, the California Coastal Commission, and the San Diego County Regional Airport Authority; and

WHEREAS, the update mainly addresses various stages within the permit process and proposes to lower the permit process level for various types of development and remove unnecessary processing obstacles for development that complies with specified regulations; and

WHEREAS, the City adopted the 2010 California Green Building Standards Code by reference as the Green Building Regulations in Land Development Code Chapter 14, Article 10, except as otherwise provided; and

WHEREAS, Section 101.7 of the 2010 California Green Building Standards Code states that it is the intent of the California Building Standards Commission to set minimum Green Building Standards that may, at the discretion of any local government entity, be applied; and it is further the intent that local government entities retain their discretion to exceed the minimum standards established by the 2010 California Green Building Standards Code; and

WHEREAS, the City of San Diego is the second largest City in California, and in order to preserve the quality of life for its residents, it is the intent of the City to adopt amendments related to bicycle parking and carpool and zero emissions vehicles parking, including additions and modifications to the requirements of the 2010 California Green Building Standards Code to allow for the provision of greater parking spaces for bicycles and carpool and zero emissions vehicles than the minimum required by the State based on climatic and topographic findings; and

WHEREAS, climate change is a growing concern for the City, and the City's local climactic and topographic conditions lend themselves to year-round bicycling and use of zero emissions, low-emitting, fuel-efficient, and carpool vehicles as a regular means of transportation; and

WHEREAS, in accordance with adopted General Plan policies, the amendments related to bicycle parking and carpool and zero emissions, low-emitting, fuel-efficient, and carpool vehicles parking can help reduce climate change by promoting the more frequent use of bicycles



and zero emissions, low-emitting, fuel-efficient, and carpool vehicles, thereby contributing to lower greenhouse gas emissions associated with automobile transportation; and

WHEREAS, in order to promote travel by bicycle to non-residential development, with limited exceptions for specified uses, the City is proposing to require short-term bicycle parking spaces for all visitor serving and non-visitor serving non-residential development based on the total number of automobile parking spaces on the premises; and

WHEREAS, in order to promote commute travel to work by bicycle, the City is proposing to require long-term bicycle parking spaces and facilities for non-residential development based on the total number of automobile parking spaces on the premises; and

WHEREAS, in order to promote the use of vehicles that result in the lowest amount of greenhouse gas emissions, the City is proposing to require designated spaces for carpool vehicles and zero emissions vehicles for non-residential development, while allowing property owners the flexibility to also permit the spaces to be used for other low-emitting and fuel-efficient vehicles, based on the total number of automobile parking spaces on the premises; and

WHEREAS, the Council of the City of San Diego expressly finds and declares in accordance with the 2010 California Green Building Standards Code section 101.7.1 and California Health and Safety Code section 17958.7 that the amendments are reasonably necessary because of the aforementioned local climatic and topographical conditions; NOW, THEREFORE,

BE IT ORDAINED, by the Council of the City of San Diego, as follows:

Section 1. That Chapter 5, Article 9.5, Division 2 of the San Diego Municipal Code is amended by repealing sections 59.5.0203, 59.5.0204, and 59.5.0206, and by amending section 59.5.0202, to read as follows:

**§59.5.0202 Duties and Responsibilities of the Noise Abatement Administrator**

- (a) [No change in text.]
- (b) The Administrator is expressly charged:
  - (1) through (2) [No change in text.]
  - (3) To allow exceptions to the requirements of this article, subject to conditions, when practical difficulties or unnecessary hardship involved in carrying out this article exist, if the exception will not be contrary to the purpose and intent of this article or detrimental to the public health, safety, and general welfare of the citizens of the City of San Diego.
  - (4) [No change in text.]

Section 2. That Chapter 11, Article 1, Division 1 of the San Diego Municipal Code is amended by amending sections 111.0101 and 111.0106, and by adding section 111.0107, to read as follows:

**§111.0101 Title**

- (a) Chapters 11, 12, 13, and 14 of the City of San Diego Municipal Code shall be known collectively, and may be referred to, as the Land Development Code. Chapter 15 of the Municipal Code contains regulations pertaining to Planned Districts as adopted by the City and shall constitute a part of the Land Development Code.
- (b) Chapter 14, Article 5 (Building Regulations), Article 6 (Electrical Regulations), Article 7 (Plumbing Regulations), Article 8 (Mechanical Regulations), Article 9 (Residential Building Regulations), and Article 10 (Green Building Regulations), shall be known as the Building

Regulations, the Electrical Regulations, the Plumbing Regulations, the Mechanical Regulations, the Residential Building Regulations, and the Green Building Regulations respectively and may be referred to collectively as the Building, Electrical, Plumbing, Mechanical, Residential Building, and Green Building Regulations.

**§111.0106 Land Development Manual**

- (a) The City may establish and adopt submittal requirements, review procedures, and standards and guidelines for *development* to supplement the Land Development Code. These support documents shall be known collectively as the Land Development Manual.
- (b) The Land Development Manual may be amended on a quarterly basis or as needed to comply with revisions to local, state, or federal law. The Land Development Manual may be amended in one of the following ways.
  - (1) [No change in text.]
  - (2) Major amendments to the Land Development Manual shall be approved by the City Council. Major amendments shall include the creation or elimination of a chapter or chapters, or the significant revision of a chapter or chapters that exceeds the requirements to qualify as a minor amendment as provided in Section 111.0106(b)(1).
- (c) [No change in text.]

**§111.0107 Process for Amending the Land Development Code**

- (a) Amendments to the Land Development Code shall be processed as follows:

- (1) Amendments to the Land Development Code that involve zoning regulations, as defined in California Government Code section 65850, shall be decided by the City Council after a hearing held by the Planning Commission to consider whether to recommend approval, conditional approval, or denial.
    - (A) If the Planning Commission does not make a recommendation within 60 calendar days of the initial Planning Commission hearing, the City Council may take action without a Planning Commission recommendation.
    - (B) Notice of the Planning Commission and City Council hearings shall be provided in accordance with Sections 112.0305 and 112.0307 as applicable.
  - (2) Amendments to the Land Development Code that do not involve zoning regulations, as defined in California Government Code section 65850, shall be decided by the City Council.
- (b) An application for an amendment to the Land Development Code filed by an *applicant* shall identify how the proposed amendment accomplishes at least one of the following goals:
- (1) Simplifies land development regulations;
  - (2) Clarifies language or concepts within land development regulations;
  - (3) Makes the land development regulations more objective;
  - (4) Makes the code more adaptable to changes in technology or innovative techniques;

- (5) Eliminates redundancy and contradictions in the land development regulations;
- (6) Maintains a standardized land development regulation framework;  
or
- (7) Increases predictability in the application of land development regulations.

Section 3. That Chapter 11, Article 2, Division 2 of the San Diego Municipal Code is amended by amending section 112.0203, to read as follows:

**§112.0203 Waiver of Fees or Deposits**

- (a) [No change in text.]
- (b) If the City Manager determines that project delays have been caused solely by the actions of City agencies, the City Manager may, under the authority granted by the City Council, waive any portion of the fees or deposits.

Section 4. That Chapter 11, Article 2, Division 3 of the San Diego Municipal Code is amended by amending sections 112.0302, 112.0305, and 112.0307, to read as follows:

**§112.0302 Notice by Mail**

- (a) [No change in text.]
- (b) Persons Entitled to Notice. Except as provided in Section 112.0302(c), the Notice of Application, Notice of Future Decision, and Notice of Public Hearing shall be mailed to the following:
  - (1) through (3) [No change in text.]
  - (4) The officially recognized community planning group, if any, that represents the area in which the proposed *development* is located,

and officially recognized community planning groups that  
represent the area within 300 feet of the location of the proposed  
*development*; and

(5) through (6) [No change in text.]

(c) through (d) [No change in text.]

**§112.0305 Notice for Land Use Plans or Zoning Ordinances**

When a *land use plan*, a zoning ordinance, or a rezoning ordinance is to be considered at a public hearing, the City Manager shall submit a Notice of Public Hearing for publication as set forth in Section 112.0303 to be published at least 10 *business days* before the date of the public hearing. The Notice of Public Hearing shall include the date, time, and place of the hearing, the identity of the hearing body, a general explanation of the matter to be considered, and a general description of the location of the real property, if any, that is the subject of the hearing. This notice shall be provided in addition to the other notices required by this division.

**§112.0307 Notice for Local Coastal Programs and Implementing Ordinances**

(a) through (b) [No change in text.]

(c) Notice of availability of a Local Coastal Program amendment shall be provided in accordance with Section 112.0301(d).

Section 5. That Chapter 11, Article 2, Division 5 of the San Diego Municipal Code is amended by amending sections 112.0501 and 112.0504, to read as follows:

**§112.0501 Overview of Decision Process**

Applications for permits, maps, or other matters shall be acted upon in accordance with one of the five decision processes established in this division and depicted on

Diagram 112-05A. The subject matter of the *development* application determines the process that shall be followed for each application. The provisions of Chapter 12 that pertain to each permit, map, or other matter describe the decision process in more detail. Diagram 112-05A is provided for convenience of reference only and does not define, describe, or limit the scope, meaning, or intent of any provision of the Land Development Code. This diagram describes the City of San Diego's processes only and does not describe other decision processes that may be required by other agencies, such as the State Coastal Commission.

**Diagram 112-05A**  
**Decision Processes with Notices**

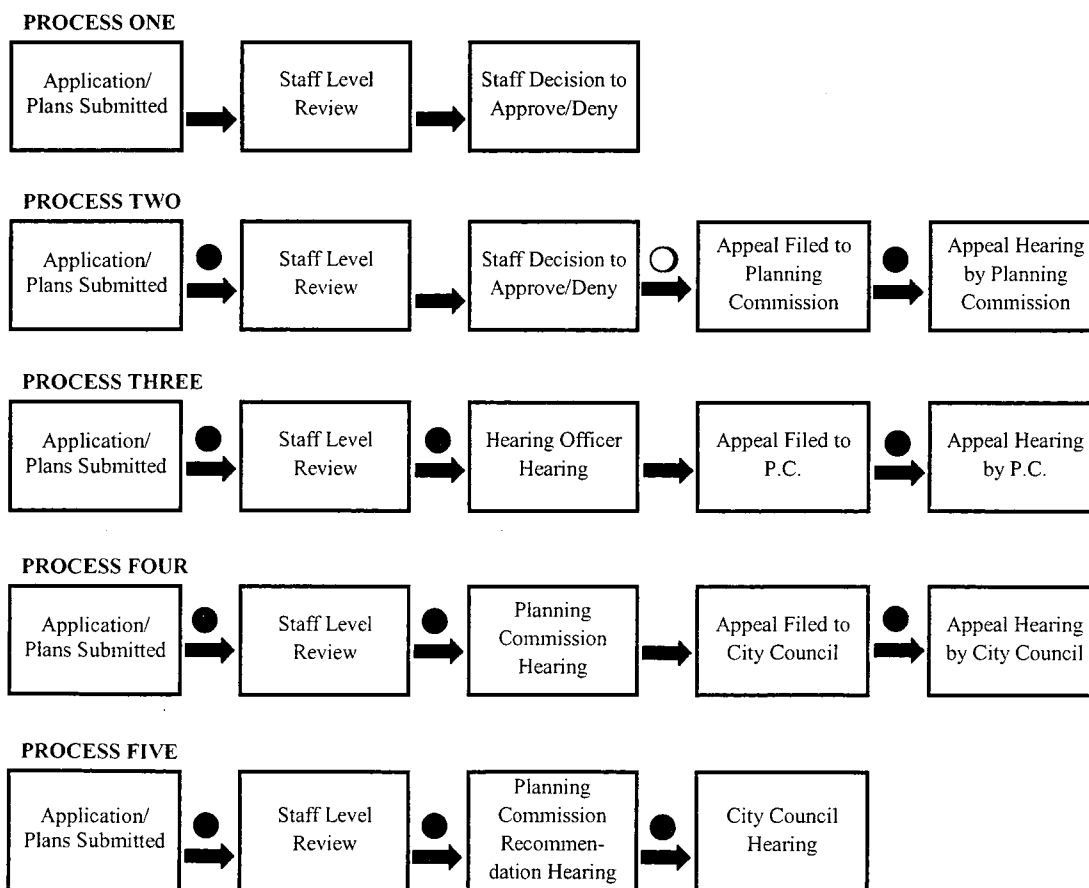

**Key**

- Public Notice to all Property Owners, Tenants, Community Planning Groups within 300 Feet of the *development*, and Anyone Requesting Notice

- Public Notice to Applicant, Community Planning Groups within 300 Feet, and Anyone Requesting Notice

**§112.0504 Process Two Appeal Hearing**

- (a) The Planning Commission shall hear appeals of Process Two decisions subject to the following requirements, unless otherwise specified in the Land Development Code.
  - (1) Persons Who Can Appeal. The following persons may request an appeal hearing after the designated staff person's decision:
    - (A) An *applicant*; or
    - (B) Any other person who files an application for a Process Two appeal hearing in accordance with Section 112.0504(a)(2).
  - (2) Request for a Process Two Appeal Hearing. A Process Two decision may be appealed by filing an application for a Process Two appeal hearing with the City Manager no later than 12 *business days* after the *decision date*. If an *applicant* appeals the denial of an Extension of Time for a map waiver or *tentative map* in accordance with Sections 125.0124 and 125.0461, the decision may be appealed no later than 15 calendar days after the *decision date* in accordance with Subdivision Map Act section 66452.6(e).
  - (3) Grounds for Appeal. A Process Two decision may be appealed on any of the following grounds:
    - (A) Factual Error. The statements or evidence relied upon by the decision maker when approving, conditionally



approving, or denying a permit, map, or other matter were inaccurate;

- (B) New Information. New information is available to the *applicant* or the *interested person* that was not available through reasonable efforts or due diligence at the time of the decision;
  - (C) *Findings* Not Supported. The decision maker's stated *findings* to approve, conditionally approve, or deny the permit, map, or other matter are not supported by the information provided to the decision maker; or
  - (D) Conflicts. The decision to approve, conditionally approve, or deny the permit is in conflict with a *land use plan*, a City Council policy, or the Municipal Code.
- (4) Scheduling an Appeal Hearing. The City Manager shall assign a date for an appeal hearing before the Planning Commission no later than 10 calendar days after the date on which an application for the appeal hearing is filed with the City Manager. The appeal hearing shall generally be held within 60 calendar days following the filing of the application for the hearing. The appeal hearing shall be noticed in accordance with Section 112.0308.
- (5) Power to Act on the Decision at Appeal Hearing. At the conclusion of the appeal hearing, the Planning Commission may affirm, reverse, or modify the staff decision.

- (b) Exception. Where the Land Development Code specifies that the City Council is the appeal body for a Process Two decision, Sections 112.0504(a)(4) and 112.0504(a)(5) shall not apply. Instead, the scheduling of the appeal hearing and the power to act on the decision at the appeal hearing shall be in accordance with Sections 112.0508(d) and 112.0508(e).

Section 6. That Chapter 11, Article 3, Division 1 of the San Diego Municipal Code is amended by amending section 113.0103, to read as follows:

**§113.0103 Definitions**

*Abutting Property through Building facade* [No change in text.]

*Business day* means any day except a Saturday, Sunday, or holiday listed in Municipal Code Section 21.0104, unless otherwise specified.

*Certificate of Correction through Kitchen* [No change in text.]

*Land use plans* means the General Plan and adopted community plans, specific plans, precise plans, and sub-area plans.

*Large retail establishment through Parking space, off-street* [No change in text.]

*Parkway through Substantial conformance* [No change in text.]

*Substantial improvement* for the purposes of Sections 129.0104(c) and 143.0146 means any reconstruction, rehabilitation, addition, or other proposed new *development* of a structure, the cost of which, equals or exceeds 50 percent of the *market value* of the structure before the start of construction of the improvement.

*Surface Mining through Yard* [No change in text.]

Section 7. That Chapter 11, Article 3, Division 2 of the San Diego Municipal Code is amended by amending sections 113.0202, 113.0237, and 113.0270, to read as follows:

**§113.0202 When Rules for Calculation and Measurement Apply**

This division applies to *development* when the applicable regulations include terms or concepts that are shown in Table 113-02A. The Rules for Calculation and Measurement clarify development regulations and land development terms by expanding on the regulations and providing detailed explanations of pertinent aspects of the regulation. These rules govern the way in which the development regulations are implemented. The land development terms and the sections for the corresponding rules are provided in Table 113-02A. The Rules for Calculation and Measurement of one regulation or term may be used in conjunction with another.

**Table 113-02A**  
**Rules for Calculation and Measurement**

<b>Land Development Term or Concept</b>	<b>Section</b>
<i>Attic</i> through <i>Distance Between Uses</i> [No change in text.]	
<i>Existing Grade</i>	113.0228
<i>Gross floor area</i> through <i>Yards</i> [No change in text.]	

**§113.0237 Determining a Lot**

- (a) A *lot* is legal for purposes of *development* if it meets any one of the following criteria:
- (1) through (3) [No change in text.]
- (4) The *lot* was created before March 4, 1972, held as a separate parcel by a subsequent purchaser, and has at least 15 feet of street frontage or other legal access to a dedicated street as approved by the City Engineer; or

- (5) The *lot* was held as a separate legal parcel upon annexation to the City of San Diego; or
- (6) The *lot* consists of two or more parcels held by the same *record owner* that otherwise meet the requirements of Section 113.0237(a)(1), that are tied together through a recorded Lot Tie Agreement between the *record owner* and the City in accordance with Section 129.0120.

(b) through (c) [No change in text.]

**§113.0270 Measuring Structure Height**

- (a) [No change in text.]
- (b) *Structure Height of Fences, Walls, and Retaining Walls*
  - (1) *Fence and Wall Height*
    - (A) The height of any portion of a *fence* or wall is measured from the lowest *grade* abutting the *fence* or wall to the top of the *fence* or wall, except that the height of a *fence* or wall on top of a *retaining wall* is measured from *grade* on the higher side of the *retaining wall*, as shown in Diagram 113-02QQ.  
  
Diagram 113-02QQ [No change in text.]
    - (B) [No change in text.]
  - (2) [No change in text.]
  - (c) [No change in text.]

Section 8. That Chapter 12, Article 1, Division 2 of the San Diego Municipal Code is amended by amending section 121.0202, to read as follows:

**§121.0202 General Enforcement Authority Regarding the Land Development Code**

- (a) In addition to the enforcement authority provided in Municipal Code Section 12.0102, the City Manager or designated Code Enforcement Official shall have the authority to promulgate policies and regulations reasonably necessary to implement the intent and provisions of the Land Development Code including all provisions of the Building, Electrical, Plumbing, Mechanical, Residential Building, and Green Building Regulations. The City Manager or designated Code Enforcement Official shall coordinate and develop programs and policies for the consistent and uniform enforcement of the Land Development Code.
- (b) [No change in text.]

Section 9. That Chapter 12, Article 1, Division 3 of the San Diego Municipal Code is amended by amending section 121.0308, to read as follows:

**§121.0308 No Permission to Violate Codes**

- (a) The issuance or granting of any *development permit* or *construction permit* or any plan, specifications, computations, or inspection approval does not constitute a permit for, or an approval of, any violation of any of the provisions of the Land Development Code, including the Building, Electrical, Plumbing, Mechanical, Residential Building, or Green Building Regulations, or any other ordinance of the City. *Development permits*, *construction permits*, or inspections presuming to give authority to violate or cancel the provisions of the Land Development Code, Building, Electrical, Plumbing, Mechanical, Residential Building, or Green Building Regulations or other ordinances of the City are not valid.

- (b) [No change in text.]

Section 10. That Chapter 12, Article 2, Division 1 of the San Diego Municipal Code is amended by amending sections 122.0105 and 122.0107, to read as follows:

**§122.0105 Decision Process for Land Use Plans**

- (a) *Land use plans* and *land use plan* amendments shall be initiated in accordance with the General Plan Land Use Element.
- (b) Once initiated in accordance with Section 122.0105(a), a decision on a *land use plan* or a *land use plan* amendment shall be made in accordance with Process Five.
- (c) The City Council may make a minor change to a proposed *land use plan* during the public hearing.
- (d) The City Council shall refer any material change to a proposed *land use plan* to the Planning Commission for its recommendation. The failure of the Planning Commission to provide a recommendation on the material change within 45 calendar days of the date of the conclusion of the Commission hearing shall be deemed a recommendation for approval.

**§122.0107 Required Contents of Specific Plans**

- (a) Specific plans adopted on or after January 1, 2000 shall be prepared pursuant to the California Government Code.
- (b) [No change in text.]
- (c) Zoning or rezoning to implement the specific plan shall be adopted by ordinance of the City Council.

Section 11. That Chapter 12, Article 3, Division 1 of the San Diego Municipal Code is amended by amending section 123.0103, to read as follows:

**§123.0103 Commencement of a Zoning or Rezoning Action**

A proposed action to designate a zone on a property or change an existing zone may be commenced in the following manner:

- (a) [No change in text.]
- (b) By Application. A property owner may commence a zoning or rezoning action by filing an application in accordance with Section 112.0102.

Section 12. That Chapter 12, Article 5, Division 1 of the San Diego Municipal Code is amended by amending sections 125.0120 and 125.0124, to read as follows:

**§125.0120 When a Map Waiver May Be Requested**

A *subdivider* may request a waiver of *tentative map*, *parcel map*, or *final map* requirements as provided by the *Subdivision Map Act*, Sections 66428 and 66428.1 for any of the following:

- (a) [No change in text.]
- (b) Condominium Projects.
  - (1) The *subdivider* may request a waiver of the requirement to file a *tentative map* and *parcel map* or *final map* for the construction of a new condominium project on a single parcel that was previously mapped and monumented in a manner satisfactory to the City Engineer in accordance with Subdivision Map Act Section 66428(b);
  - (2) The *subdivider* may request a waiver of the requirement to file a *tentative map* and *parcel map* for:
    - (A) A *condominium conversion* project creating four or fewer condominium units;

- (B) A new commercial or industrial condominium project on a single parcel;
- (C) Conversion of existing *development* to four or fewer commercial or industrial condominiums; or
- (D) The new commercial or industrial portion of a mixed-use condominium project on a single parcel.

(c) [No change in text.]

**§125.0124 Extension of Time for a Map Waiver**

The expiration date of a Map Waiver may be extended as follows:

(a) through (b) [No change in text.]

(c) Decision Process. An application for Extension of Time for a Map Waiver shall be acted upon in accordance with Process Two, except that it shall be appealable in accordance with Section 125.0124(f).

(1) through (2) [No change in text.]

(d) through (e) [No change in text.]

(f) Appeals. The City Council shall hear appeals of decisions on Extensions of Time for Map Waivers.

Section 13. That Chapter 12, Article 5, Division 4 of the San Diego Municipal Code is amended by amending section 125.0461, to read as follows:

**§125.0461 Extension of Time for a Tentative Map**

The expiration date of a *tentative map* may be extended as follows:

(a) The expiration date of a *tentative map* may be extended one or more times if the extensions do not exceed a total of 72 months in accordance with the



*Subdivision Map Act*. This time-frame does not include any legislative extensions enacted pursuant to state law.

- (1) [No change in text.]
- (2) Decision Process. An application for Extension of Time for a *tentative map* shall be acted upon in accordance with Process Two, except that it shall be appealable in accordance with Section 125.0461(c).

(A) through (B) [No change in text.]

(3) through (4) [No change in text.]

- (b) [No change in text.]
- (c) Appeals. The City Council shall hear appeals of decisions on Extensions of Time for *tentative maps*.

Section 14. That Chapter 12, Article 5, Division 10 of the San Diego Municipal Code is amended by amending the Division title, and sections 125.1001, 125.1010, 125.1030, and 125.1040, to read as follows:

#### **Article 5: Subdivision Procedures**

##### **Division 10: Easement Vacations**

##### **§125.1001 Purpose of Easement Vacation Procedures**

The purpose of these procedures is to establish the process and criteria to approve the vacation of *public service easements* and other easements granted to the public or the City of San Diego. This division establishes an alternative process to vacate *public service easements* as provided for by California Streets and Highways Code Section 8311 and to distinguish this alternative decision process from the process that applies by law to vacation of other easements and to the vacation of

*public service easements* with a *tentative map* in accordance with the *Subdivision Map Act*.

**§125.1010 When an Easement Vacation May Be Requested**

An *applicant* may request the vacation of a *public service easement* or other easement by application in accordance with one of the following:

- (a) Pursuant to local adopted procedures in Section 125.1030(b) as an alternative to the procedures set forth for the vacation of *public service easements* in the California Streets and Highways Code;
- (b) In conjunction with a *tentative map* application and the procedures for the vacation of public streets and easements on *final maps* and *parcel maps* pursuant to *Subdivision Map Act* Sections 66434(g), 66445(j), 66499.20 1/4 or 66499.20 1/2 and as set forth in Section 125.1030(a); or
- (c) A request to vacate any other type of easement as set forth in Section 125.1030(a).

**§125.1030 Decision Process for an Easement Vacation**

- (a) A decision on an application to vacate a *public service easement* requested in accordance with Section 125.1010(b) or to vacate any other type of easement requested in accordance with Section 125.1010(c) shall be made by the City Council in accordance with Process Five, except that a recommendation by the Planning Commission is not required.
- (b) A decision on an application to vacate a *public service easement* requested in accordance with Section 125.1010(a) shall be made in accordance with Process Two, except that the decision shall be appealable directly to the City Council.

- (1) This process is intended to provide an alternative to other procedures provided by law for the vacation of *public service easements*.
- (2) Once a *public service easement* vacation has been approved in accordance with this section and all appeal rights have been exhausted, the City Engineer shall execute a quitclaim deed conveying the City's right, title and interest in the unused *public service easement* to the property owner.

**§125.1040 Findings for Public Service Easement and Other Easement Vacations**

[No change in text.]

Section 15. That Chapter 12, Article 6, Division 1 of the San Diego Municipal Code is amended by amending sections 126.0106, 126.0110, and 126.0111, to read as follows:

**§126.0106 Recordation of a Development Permit**

- (a) [No change in text.]
- (b) After the date on which all rights of appeal have expired, the *applicant* shall sign and return a copy of the approved permit to the City.
- (c) The City will forward the permit and the resolution approving the permit to the County Recorder for recordation provided that the *applicant* has paid all required fees and costs in accordance with Section 112.0202.
- (d) Before the City forwards the permit for recordation, the *applicant* may submit a request in writing to the City Manager that the City obtain a certified copy of the permit from the County Recorder. The *applicant* shall pay the fees to obtain the certified copy.

**§126.0110 Cancellation of a Development Permit**

- (a) An owner or permittee may request cancellation of a *development permit* at any time before initial utilization of the permit. The owner or permittee shall submit the request for cancellation in writing to the City Manager. The City shall forward a written declaration of the cancellation to the County Recorder for recordation in accordance with Section 126.0106. The *development permit* shall be void on the date that the declaration of cancellation is recorded with the County Recorder. The City shall mail a copy of the declaration of cancellation to the owner and permittee.
- (b) [No change in text.]

**§126.0111 Extension of Time of a Development Permit**

- (a) through (c) [No change in text.]
- (d) Decision Process. A decision on an application for an extension of time of a *development permit* shall be made in accordance with Process Two, except that it shall be appealable in accordance with Section 126.0111(i).
- (e) through (h) [No change in text.]
- (i) Appeals. The City Council shall hear appeals of decisions on Extensions of Time for *development permits*.

Section 16. That Chapter 12, Article 6, Division 2 of the San Diego Municipal Code is amended by amending section 126.0203, to read as follows:

**§126.0203 When a Neighborhood Use Permit Is Required**

- (a) An application for the following uses in certain zones may require a Neighborhood Use Permit. To determine whether a Neighborhood Use

Permit is required in a particular zone, refer to the applicable Use

Regulation Table in Chapter 13.

Automobile service stations through Revolving Project Signs [No change in text.]

Sidewalk cafes that deviate from the requirements of Section 141.0621(a)

Signs with automatic changing copy through *Wireless communication facilities* (under certain circumstances described in Section 141.0420) [No change in text.]

(b) [No change in text.]

Section 17. That Chapter 12, Article 6, Division 3 of the San Diego Municipal Code is amended by amending section 126.0303, to read as follows:

**§126.0303 When a Conditional Use Permit Is Required**

An application for the following types of uses in certain zones may require a Conditional Use Permit. To determine whether a Conditional Use Permit is required in a particular zone, refer to the applicable Use Regulation Table in Chapter 13. The decision process is described in Section 126.0304.

(a) Conditional Use Permits Decided by Process Three

Agricultural equipment repair shops through Child Care Centers [No change in text.]

Commercial stables through *Wireless communication facilities* (under circumstances described in Section 141.0420) [No change in text.]

(b) through (c) [No change in text.]

Section 18. That Chapter 12, Article 6, Division 4 of the San Diego Municipal Code is amended by amending section 126.0402, to read as follows:

**§126.0402 When a Neighborhood Development Permit Is Required**

(a) through (l) [No change in text.]

- (m) A Neighborhood Development *Permit* is required for *development* of a *wireless communication facility* with an equipment enclosure that exceeds 250 square feet as described in Section 141.0420(g)(3), or that contains equipment enclosures not placed underground as described in Section 141.0420(i)(2).
- (n) A Neighborhood Development *Permit* is required for *development* proposing to count tandem parking spaces as two parking spaces towards the off-street parking requirement as described in Section 132.0905(a)(5).
- (o) A Neighborhood Development Permit is required for *development* of a college, university, vocational, or trade school on a *premises* identified as Prime Industrial Land in a *land use plan* as described in Section 141.0407(e)(2).

Section 19. That Chapter 12, Article 6, Division 5 of the San Diego Municipal Code is amended by amending section 126.0504, to read as follows:

**§126.0504 Findings for Site Development Permit Approval**

A Site Development Permit may be approved or conditionally approved only if the decision maker makes all of the *findings* in Section 126.0504(a) and the supplemental *findings* in Section 126.0504(b) through (o) that are applicable to the proposed *development* as specified in this section.

(a) through (h) [No change in text.]

- (i) Supplemental Findings--Historical Resources Deviation for Substantial Alteration of a Designated Historical Resource or Within a Historical District
- A Site Development *Permit* required in accordance with Section 143.0210 because of potential impacts to *designated historical resources* where a deviation is requested in accordance with Section 143.0260 for substantial alteration of a *designated historical resource* or within a *historical district* or new construction of a *structure* located within a *historical district* may be approved or conditionally approved only if the decision maker makes the following supplemental *findings* in addition to the *findings* in Section 126.0504(a):

(1) through (3) [No change in text.]

(j) through (o) [No change in text.]

Section 20. That Chapter 12, Article 7, Division 1 of the San Diego Municipal Code is amended by amending section 127.0102, to read as follows:

**§127.0102 General Rules for Previously Conforming Premises and Uses**

The following general rules apply to all *previously conforming premises* and uses:

(a) through (j) [No change in text.]

- (k) Where *previously conforming development* provides a *setback* less than the current requirement, new *development* on the *premises* may be located in compliance with the *previously conforming setback* for up to 50 percent of the length of the *building envelope* on a *floor-by-floor* basis.

Section 21. That Chapter 12, Article 9, Division 1 of the San Diego Municipal Code is amended by amending section 129.0104, and by adding section 129.0120, to read as follows:

**§129.0104 Construction Permit Authorities**

(a) through (b) [No change in text.]

(c) The powers and duties of the Development Services Director or a designee with respect to *construction permits* are as follows:

- (1) To administer and enforce the applicable provisions of the Land Development Code and Municipal Code;
- (2) To review applications for *construction permits* including plans, specifications, and other data to determine if an application is in compliance with the Municipal Code and adopted City zoning standards;
- (3) To interpret the applicable provisions of the Land Development Code in conformance with the purpose and intent of the Land Development Code;
- (4) To adopt policies reasonably necessary to clarify the application of development regulations in conformity with the purpose and intent of the Land Development Code; and
- (5) To grant minor modifications for a *single dwelling unit development* when there are practical difficulties involved in carrying out the applicable development regulations of the Land Development Code, and the requested minor modification is the minimum modification necessary to address the practical difficulty. The details of any action granting a minor modification shall be documented in writing in the project file. To grant a minor modification, the Development Services Director must determine:



- (A) That strict application of the Land Development Code is impractical;
- (B) That the minor modification is in conformance with the purpose and intent of the Municipal Code and adopted *land use plans*;
- (C) That the minor modification does not lessen any fire protection or public safety requirements; and
- (D) That the minor modification does not involve a *substantial improvement*.

**§129.0120 Lot Tie Agreements**

- (a) If a *lot* consists of two or more parcels held by the same *record owner* as set forth in Section 113.0237(a)(6), *construction permits* shall not be issued unless and until a Lot Tie Agreement is entered into to the satisfaction of the Building Official and City Engineer. The Lot Tie Agreement shall be recorded against the applicable properties in the Office of the San Diego County Recorder. The Lot Tie Agreement shall require the *record owner* to hold the applicable parcels as one and to maintain common ownership and control. The Lot Tie Agreement shall be binding upon, and the benefits of the Lot Tie Agreement shall inure to the parties and all successors in interest to the parties to the Lot Tie Agreement.
- (b) Cancellation of a recorded Lot Tie Agreement shall be reviewed and approved by the Building Official and City Engineer in accordance with Process One if the need to hold the property as one parcel no longer exists.

If approved, the City shall forward a written declaration of the cancellation of the Lot Tie Agreement to the County Recorder.

Section 22. That Chapter 12, Article 9, Division 2 of the San Diego Municipal Code is amended by amending sections 129.0202 and 129.0203, to read as follows:

**§129.0202 When a Building Permit Is Required**

- (a) No *structure* regulated by the Land Development Code shall be erected, constructed, enlarged, altered, repaired, improved, converted, permanently relocated or partially demolished unless a Building Permit has first been obtained from the Building Official, except as exempted in Sections 129.0202(b) and 129.0203.

(b) through (c) [No change in text.]

**§129.0203 Exemptions from a Building Permit**

- (a) A Building Permit is not required for the following *structures* and activities.
  - (1) through (24) [No change in text.]
  - (25) A sidewalk cafe that is in compliance with Section 141.0621, unless any one of the following applies:
    - (A) The sidewalk cafe would alter or modify the existing building, building façade, or any means of building egress;
    - (B) The sidewalk cafe would be located on a raised platform or in a sunken area; or
    - (C) A barrier consisting of railings, *fences*, or planter boxes would be installed to delineate the area of the sidewalk cafe.

(b) through (e) [No change in text.]

Section 23. That Chapter 12, Article 9, Division 7 of the San Diego Municipal Code is amended by amending sections 129.0702, 129.0710, 129.0715, 129.0720, and 129.0742, to read as follows:

**§129.0702 When a Public Right-of-Way Permit Is Required**

(a) A Public Right-of-Way Permit is required for the following unless otherwise exempt under Section 129.0703:

- (1) [No change in text.]
- (2) The construction of privately owned *structures*, facilities, or improvements in the *public right-of-way* or in a *public service easement*;

(3) through (4) [No change in text.]

(b) The City Engineer may:

- (1) Require a building permit for private structures encroaching in the *public right-of-way* in addition to, or in place of, a Public Right-of-Way Permit; or
- (2) Waive the requirement for a Public Right-of-Way Permit as provided in the Land Development Manual.

**§129.0710 How to Apply for a Public Right-of-Way Permit**

An application for a Public Right-of-Way Permit shall be submitted in accordance with Sections 112.0102 and 129.0105. The submittal requirements for Public Right-of-Way Permits are listed in the Land Development Manual. A *development permit* or other discretionary approval is required prior to issuance of a Public Right-of-Way Permit for the following:

- (a) If the proposed *encroachment* involves construction of a privately owned *structure* or facility into the *public right-of-way* dedicated for a *street* or an *alley*, and where the *applicant* is the *record owner* of the underlying fee title, a Neighborhood *Development Permit* is required in accordance with Section 126.0402(j) except for the following:

(1) through (7) [No change in text.]

(8) *Encroachments* for temporary shoring and tie-backs.

- (b) If the proposed *encroachment* is erected, placed, constructed, established or maintained in the *public right-of-way* when the *applicant* is not the *record owner* of the property on which the *encroachment* will be located, a Site Development Permit is required in accordance with Section 126.0502(d)(7), except for the following:

(1) *Encroachments* listed in Section 129.0710(a)(4) through (8).

(2) through (3) [No change in text.]

(4) *Encroachments* where the *applicant* has written permission from the *record owner* of the underlying fee title in a form to the satisfaction of the City Manager shall be processed in accordance with Section 129.0710(a).

- (c) [No change in text.]

**§129.0715 Encroachment Maintenance and Removal Agreement**

- (a) An Encroachment Maintenance and Removal Agreement is required for any privately owned facilities or *structures* in the *public right-of-way* or in a *public service easement* constructed and maintained by the property owner subject to the following:

(1) through (3) [No change in text.]

(4) For *structures* encroaching over or under the *public right-of-way*, the property owner agrees to provide an alternate *public right-of-way* or to relocate any existing or proposed City facility to a new alignment, all without cost or expense to the City, whenever it is determined by the City Engineer that any existing or proposed City facility cannot be economically placed, replaced, or maintained due to the presence of the encroaching *structure*.

(5) Whatever rights and obligations were acquired by the City with respect to the *public right-of-way* or *public service easement* shall remain and continue in full force and effect and shall in no way be affected by the City's grant of permission to construct and maintain the encroaching *structure*.

(6) through (10) [No change in text.]

(11) The property owner shall pay the City or public utility for all costs of relocating, replacing, or protecting a facility within the *public right-of-way* or *public service easement* when such relocation, replacement, or protection results from the construction of the *encroachment*.

(12) [No change in text.]

**§129.0720 Qualifications to Prepare Plans and Perform Construction Work in the Public Right-of-Way or Public Service Easement**

[No change in text.]

**§129.0742 Commencement of Work within a Public Right-of-Way or Public Service Easement**

- (a) The *applicant* shall not begin any work, construction, or use within a *public right-of-way* or *public service easement* that will be authorized by a Public Right-of-Way Permit until the required permit has been issued.
- (b) [No change in text.]

Section 24. That Chapter 13, Article 1, Division 2 of the San Diego Municipal Code is amended by amending sections 131.0220 and 131.0222, to read as follows:

**§131.0220 Use Regulations of Open Space Zones**

The regulations of Section 131.0222 apply in the open space zones where indicated in Table 131-02B.

- (a) The uses permitted in any open space zone may be further limited by the following:
  - (1) Use limitations applicable to the Airport Land Use Compatibility Overlay Zone (Chapter 13, Article 2, Division 15);
  - (2) The presence of *environmentally sensitive lands*, pursuant to Chapter 14, Article 3, Division 1 (Environmentally Sensitive Lands Regulations); or
  - (3) Any other applicable provision of the San Diego Municipal Code.
- (b) Within the open space zones no *structure* or improvement, or portion thereof, shall be constructed, established, or altered nor shall any *premises* be used or maintained except for one or more of the purposes or activities listed in Table 131-02B. It is unlawful to establish, maintain, or use any

*premises* for any purpose or activity inconsistent with this section or  
Section 131.0222.

- (c) All uses or activities permitted in the open space zones shall be conducted entirely within an enclosed building unless the use or activity is traditionally conducted outdoors.
- (d) *Accessory uses* in the open space zones may be permitted in accordance with Section 131.0125.
- (e) Temporary uses may be permitted in the open space zones for a limited period of time with a Temporary Use Permit in accordance with Chapter 12, Article 3, Division 4 (Temporary Use Permit Procedures).
- (f) For any use that cannot be readily classified, the City Manager shall determine the appropriate use category and use subcategory pursuant to Section 131.0110.

**§131.0222 Use Regulations Table for Open Space Zones**

The uses allowed in the open space zones are shown in Table 131-02B.

**Legend for Table 131-02B** [No change in text.]

**Table 131-02B**  
**Use Regulations Table of Open Space Zones**

Use Categories/Subcategories [See Section 131.0112 for an explanation and descriptions of the Use Categories, Subcategories, and Separately Regulated Uses]	Zone Designator	Zones					
	1st & 2nd >>	OP-		OC-	OR <sup>(1)</sup> -		OF <sup>(11)</sup> -
	3rd >>	1-	2-	1-	1-		1-
	4th >>	1	1	1	1	2	1
Open Space through Institutional		[No change in text.]					
Churches & Places of Religious Assembly		P <sup>(2)</sup>	-	-	-	-	
Institutional, Separately Regulated Institutional Uses through Institutional, Separately Regulated Institutional Uses.		[No change in text.]					

Cemeteries, Mausoleums, Crematories					
<b>Institutional, Separately Regulated Uses</b> , Correctional Placement Centers through <b>Signs, Separately Regulated Signs Uses</b> , Neighborhood Identification <b>Signs</b>	[No change in text.]				
Comprehensive Sign Program	-	-	-	-	-
<b>Signs, Separately Regulated Signs Uses</b> , Revolving <i>Projecting Signs</i> through <b>Signs, Separately Regulated Signs Uses</b> , Theater <i>Marquees</i>	[No change in text.]				

**Footnotes for Table 131-02B** [No change in text.]

Section 25. That Chapter 13, Article 1, Division 3 of the San Diego Municipal Code is amended by amending sections 131.0320, 131.0322, and 131.0323, to read as follows:

**§131.0320 Use Regulations of Agricultural Zones**

The regulations of Section 131.0322 apply in the agricultural zones where indicated in Table 131-03B.

- (a) The uses permitted in any agricultural zone may be further limited by the following:
- (1) Section 131.0323 (Additional Use Regulations of Agricultural Zones);
  - (2) Use limitations applicable to the Airport Land Use Compatibility Overlay Zone (Chapter 13, Article 2, Division 15); or
  - (3) The presence of *environmentally sensitive lands*, pursuant to Chapter 14, Article 3, Division 1 (Environmentally Sensitive Lands Regulations); or
  - (4) Any other applicable provision of the San Diego Municipal Code.
- (b) Within the agricultural zones, no *structure* or improvement, or portion thereof, shall be constructed, established, or altered nor shall any *premises*



be used or maintained except for one or more of the purposes or activities listed in Table 131-03B. It is unlawful to establish, maintain, or use any *premises* for any purpose or activity not listed in this section or Section 131.0322.

- (c) All uses or activities permitted in the agricultural zones shall be conducted entirely within an enclosed building unless the use or activity is traditionally conducted outdoors.
- (d) *Accessory uses* in the agricultural zones may be permitted in accordance with Section 131.0125.
- (e) Temporary uses may be permitted in the agricultural zones for a limited period of time with a Temporary Use Permit in accordance with Chapter 12, Article 3, Division 4.
- (f) For any use that cannot be readily classified, the City Manager shall determine the appropriate use category and use subcategory pursuant to Section 131.0110.

**§131.0322 Use Regulations Table for Agricultural Zones**

The uses allowed in the agricultural zones are shown in Table 131-03B.

**Legend for Table 131-03B** [No change in text.]

**Table 131-03B**  
**Use Regulations Table of Agricultural Zones**

Use Categories/Subcategories [See Section 131.0112 for an explanation and descriptions of the Use Categories, Subcategories, and Separately Regulated Uses]	Zone Designator	Zones			
	1st & 2nd >>	AG		AR	
	3rd >>	1-		1-	
	4th >>	1	2	1	2

Use Categories/Subcategories [See Section 131.0112 for an explanation and descriptions of the Use Categories, Subcategories, and Separately Regulated Uses]	Zone Designator	Zones			
	1st & 2nd >>	AG		AR	
	3rd >>	1-		1-	
	4th >>	1	2	1	2
<b>Open Space through Commercial Services, Separately Regulated Commercial Services, <i>Childcare Facilities</i>:</b>		[No change in text.]			
Child Care Centers		-		C	
Large Family Child Care Homes		-		L	
<b>Commercial Services, Separately Regulated Commercial Services, <i>Childcare Facilities</i>;</b> Small Family Child Care Homes through <b><i>Signs, Separately Regulated Signs Uses, Community Entry Signs</i></b>		[No change in text.]			
Comprehensive Sign Program		N		N	
<b><i>Signs, Separately Regulated Signs Uses, Revolving Projecting Signs</i></b> through <b><i>Signs, Separately Regulated Signs Uses, Theater Marquees</i></b>		[No change in text.]			

Footnotes for Table 131-03B [No change in text.]

#### §131.0323 Additional Use Regulations of Agricultural Zones

The additional use regulations identified in this section are applicable to uses where indicated in Table 131-03B.

(a) through (b) [No change in text.]

Section 26. That Chapter 13, Article 1, Division 4 of the San Diego Municipal Code is amended by amending sections 131.0420, 131.0422, 131.0423, 131.0431, 131.0443, and 131.0461, to read as follows:

#### §131.0420 Use Regulations of Residential Zones

The regulations of Section 131.0422 apply in the residential zones where indicated in Table 131-04B.

- (a) The uses permitted in any residential zone may be further limited by the following:
  - (1) Section 131.0423 (Additional Use Regulations of Residential Zones);
  - (2) Use limitations applicable to the Airport Land Use Compatibility Overlay Zone (Chapter 13, Article 2, Division 15);
  - (3) The presence of *environmentally sensitive lands*, pursuant to Chapter 14, Article 3, Division 1 (Environmentally Sensitive Lands Regulations); or
  - (4) Any other applicable provision of the San Diego Municipal Code.
- (b) Within the residential zones, no *structure* or improvement, or portion thereof, shall be constructed, established, or altered, nor shall any *premises* be used or maintained except for one or more of the purposes or activities listed in Table 131-04B. It is unlawful to establish, maintain, or use any *premises* for any purpose or activity not listed in this section or Section 131.0422.
- (c) All uses or activities permitted in the residential zones shall be conducted entirely within an enclosed building unless the use or activity is traditionally conducted outdoors.
- (d) *Accessory uses* in the residential zones may be permitted in accordance with Section 131.0125.
- (e) Temporary uses may be permitted in the residential zones for a limited period of time with a Temporary Use Permit in accordance with Chapter 12, Article 3, Division 4.

- (f) For any use that cannot be readily classified, the City Manager shall determine the appropriate use category and use subcategory pursuant to Section 131.0110.

**§131.0422 Use Regulations Table for Residential Zones**

The uses allowed in the residential zones are shown in the Table 131-04B.

**Legend for Table 131-04B** [No change in text.]

**Table 131-04B**  
**Use Regulations Table of Residential Zones**

Use Categories/ Subcategories [See Section 131.0112 for an explanation and descriptions of the Use Categories, Subcategories, and Separately Regulated Uses]	Zone Designator	Zones																											
	1st & 2nd >>	RE-			RS-														RX-		RT-								
	3rd >>	1-			1-														1-		1-								
	4th >>	1	2	3	1	2	3	4	5	6	7	8	9	10	11	12	13	14	1	2	1	2	3	4					
Open Space through Institutional		[No change in text.]																											
Churches & Places of Religious Assembly		-			-														-		-								
Institutional, Separately Regulated Institutional Uses through Institutional, Separately Regulated Institutional Uses, Cemeteries, Mausoleums, Crematories		[No change in text.]																											
Institutional, Separately Regulated Institutional Uses, Correctional Placement Centers through Signs, Separately Regulated Signs Uses, Neighborhood Identification Signs		[No change in text.]																											
Comprehensive Sign Program		-			-														-										
Signs, Separately Regulated Signs Uses, Revolving Projecting Signs through Signs, Separately Regulated Signs Uses, Theater Marquees		[No change in text.]																											

Use Categories/ Subcategories [See Section 131.0112 for an explanation and descriptions of the Use Categories, Subcategories, and Separately Regulated Uses]	Zone Designator	Zones											
	1st & 2nd >>	RM-											
	3rd >>	1-			2-			3-			4-		5-
	4th >>	1	2	3	4	5	6	7	8	9	10	11	12
Open Space through Institutional		[No change in text.]											
Churches & Places of Religious Assembly		P			P			P			P		P
Institutional, Separately Regulated Institutional Uses through Institutional, Separately Regulated Institutional Uses, Cemeteries, Mausoleums, Crematories		[No change in text.]											
Institutional, Separately Regulated Institutional Uses, Correctional Placement Centers through Commercial Services, Personal Services		[No change in text.]											
Assembly & Entertainment		-			-			-			-		- P
Commercial Services, Radio & Television Studios through Signs, Separately Regulated Signs Uses, Neighborhood Identification Signs		[No change in text.]											
Comprehensive Sign Program		-			-			-			-		-
Signs, Separately Regulated Signs Uses, Revolving Projecting Signs through Signs, Separately Regulated Signs Uses, Theater Marquees		[No change in text.]											

**Footnotes for Table 131-04B** [No change in text.]

**§131.0423 Additional Use Regulations of Residential Zones**

The additional use regulations identified in this section are applicable to uses where indicated in Table 131-04B.

(a) through (b) [No change in text.]

**§131.0431 Development Regulations Table of Residential Zones**

The following development regulations apply in the residential zones as shown in  
Tables 131-04C, 131-04D, 131-04E, 131-04F and 131-04G.

(a) RE Zones

**Table 131-04C  
Development Regulations of RE Zones**

Development Regulations [See Section 131.0430 for Development Regulations of Residential Zones]	Zone designator	Zones		
	1st & 2nd >>	RE-		
	3rd >>	1-	1-	1-
	4th >>	1	2	3
<b>Max permitted density</b> (DU per lot) through <b>Setback requirements</b> , Min Rear setback (ft) [See Section 131.0443(a)(4)]	[No change in text.]			
<b>Setback requirements for resubdivided corner lots</b> [See Section 113.0246(f)]	applies	applies	applies	
<b>Max structure height</b> (ft) [See Section 131.0444(a)] through <b>Refuse and Recyclable Material Storage</b> [See Section 142.0805]	[No change in text.]			

(b) RS Zones

**Table 131-04D  
Development Regulations of RS Zones**

Development Regulations [See Section 131.0430 for Development Regulations of Residential Zones]	Zone Designator	Zones						
	1st & 2nd >>	RS-						
	3rd >>	1-	1-	1-	1-	1-	1-	1-
	4th >>	1	2	3	4	5	6	7
<b>Max permitted density</b> (DU per lot) through <b>Setback requirements</b> , Min Rear setback (ft)	[No change in text.]							
<b>Setback requirements for resubdivided corner lots</b> [See Section 113.0246(f)]	applies	applies	applies	applies	applies	applies	applies	applies
<b>Max structure height</b> (ft) through <b>Refuse and Recyclable Material Storage</b> [See Section 142.0805]	[No change in text.]							

Development	Zone	Zones
-------------	------	-------

<b>Regulations</b> [See Section 131.0430 for Development Regulations of Residential Zones]	Designator							
	1st & 2nd >>	RS-						
	3rd >>	1-	1-	1-	1-	1-	1-	1-
	4th >>	8	9	10	11	12	13	14
<b>Max permitted density</b> (DU per lot) through <b>Setback requirements</b> , Min Rear <i>setback</i> (ft)		[No change in text.]						
<b>Setback requirements for resubdivided corner lots</b> [See Section 113.0246(f)]		applies	applies	applies	applies	applies	applies	applies
<b>Max structure height</b> (ft) through <b>Refuse and Recyclable Material Storage</b> [See Section 142.0805]		[No change in text.]						

**Footnotes for Table 131-04D**

<sup>1</sup> [No change in text.]

<sup>2</sup> For lots greater than 50 feet in width, the required side setbacks may be reallocated where the combined dimension of each side setback would meet or exceed the combined total required in Table 131-04D, in which case side setbacks shall not be reduced to less than 4 feet, and street side setbacks shall not be reduced to less than 10 feet. Once a side setback is reallocated and established at a dimension less than the percentage indicated in Table 131-04D, all additions to the primary structure thereafter shall maintain the established side setback.

3 through 7 [No change in text.]

(c) through (e) [No change in text.]

**§131.0443 Setback Requirements in Residential Zones**

(a) through (c) [No change in text.]

(d) Setbacks in RM-1-1, RM-1-2, RM-1-3 Zones

(1) [No change in text.]

(2) Side Setbacks in RM-1-1, RM-1-2, RM-1-3 Zones

(A) through (B) [No change in text.]

(e) through (h) [No change in text.]

- (i) New *development* on a *premises* with a *previously conforming setback* may be located in compliance with the existing *previously conforming setback* if consistent with Section 127.0102(k).

**§131.0461 Architectural Projections and Encroachments in Residential Zones**

- (a) The following are permitted *architectural projections* and *encroachments* into required *yards* and the angled *building envelope* plane for RS and RX zones and the RM-1-1, RM-1-2, and RM-1-3 zones. These projections and *encroachments* are not permitted in the required *yards* within view corridors that are designated by *land use plans* in the Coastal Overlay Zone and may not be located in a required *visibility area* or a required turning radius or vehicle back-up area except where development regulations may allow.

(1) through (11) [No change in text.]

- (12) Garages or non-habitable *accessory buildings* may encroach into a required side or rear *yard* as follows:

- (A) [No change in text.]

- (B) The encroaching *accessory building* shall be limited to a maximum *structure height* of 15 feet within the *setback*.

- Any *development* attached to the *accessory building* above one *story* shall comply with the *setback*; and

- (C) [No change in text.]

- (D) An encroaching *accessory building* shall not exceed 525 square feet in *gross floor area*.

- (b) [No change in text.]



- (c) In the RM-2-4, RM-2-5, RM-2-6, RM-3-7, RM-3-8, RM-3-9, RM-4-10, RM-4-11, and RM-5-12 zones, *architectural projections* and *encroachments* listed in Section 131.0461(a) are permitted with the following limitations. No permitted *architectural projection* or *encroachment* may be located in required *yards* within view corridors that are designated by *land use plans* in the Coastal Overlay Zone, in a required *visibility area*, a required turning radius, or vehicle back-up area except where development regulations may allow.

(1) through (3) [No change in text.]

- (4) Garages or non-habitable *accessory buildings* that meet the requirements in Sections 131.0461(a)(12)(A) through 131.0461(a)(12)(D) may only encroach into a required side or rear *yard* if they are detached.

- (5) *Dormers* may project into the angled *building envelope* plane as follows:

(A) through (B) [No change in text.]

Section 27. That Chapter 13, Article 1, Division 5 of the San Diego Municipal Code is amended by amending sections 131.0520, 131.0522, 131.0540, and 131.0543, to read as follows:

**§131.0520 Use Regulations of Commercial Zones**

The regulations of Section 131.0522 apply in the commercial zones where indicated in Table 131-05B.

- (a) The uses permitted in any commercial zone may be further limited by the following:

- (1) Section 131.0540 (Maximum permitted residential *density* and other residential regulations);
  - (2) Use limitations applicable to the Airport Land Use Compatibility Overlay Zone (Chapter 13, Article 2, Division 15);
  - (3) The presence of *environmentally sensitive lands*, pursuant to Chapter 14, Article 3, Division 1 (Environmentally Sensitive Lands Regulations); or
  - (4) Any other applicable provision of the San Diego Municipal Code.
- (b) Within the commercial zones, no *structure* or improvement, or portion thereof, shall be constructed, established, or altered, nor shall any *premises* be used or maintained except for one or more of the purposes or activities listed in Table 131-05B. It is unlawful to establish, maintain, or use any *premises* for any purpose or activity not listed in this section or Section 131.0522.
- (c) All uses or activities permitted in the commercial zones shall be conducted entirely within an enclosed building unless the use or activity is traditionally conducted outdoors.
- (d) *Accessory uses* in the commercial zones may be permitted in accordance with Section 131.0125.
- (e) Temporary uses may be permitted in the commercial zones for a limited period of time with a Temporary Use Permit in accordance with Chapter 12, Article 3, Division 4.

- (f) For any use that cannot be readily classified, the City Manager shall determine the appropriate use category and use subcategory pursuant to Section 131.0110.

**§131.0522 Use Regulations Table of Commercial Zones**

The uses allowed in the commercial zones are shown in Table 131-05B.

**Legend for Table 131-05B** [No change in text.]

**Table 131-05B**  
**Use Regulations Table for Commercial Zones**

Use Categories/Subcategories  [See Section 131.0112 for an explanation and descriptions of the Use Categories, Subcategories, and Separately Regulated Uses]	Zone Designator	Zones										
	1st & 2nd >>	CN <sup>(1)</sup> -			CR-		CO-		CV-		CP-	
	3rd >>	1-			1-	2-	1-	1-	1-	1-		
	4th >>	1	2	3	1	1	1	2	1	2	1	
Open Space through Institutional [No change in text.]												
Churches & Places of Religious Assembly		P <sup>(10)</sup>			P	P	P	P <sup>(10)</sup>		-		
Institutional, Separately Regulated Uses through Institutional, Separately Regulated Uses, Cemeteries, Mausoleums, Crematories		[No change in text.]										
Institutional, Separately Regulated Uses, Correctional Placement Centers through Commercial Services, Personal Services		[No change in text.]										
Assembly & Entertainment		P <sup>(10)</sup>			P	P	P	P <sup>(10)</sup>		-		
Commercial Services, Radio & Television Studios through Separately Regulated Commercial Services Uses, Parking Facilities as a <i>Primary Use</i> :, Temporary Parking Facilities		[No change in text.]										
Private Clubs, Lodges and Fraternal Organizations		P <sup>(10)</sup>			P	P	P	P <sup>(10)</sup>		-		
Privately Operated, Outdoor Recreation Facilities over 40,000 Square Feet in Size <sup>(9)</sup>		-			P	P	C	C		-		

<b>Separately Regulated Commercial Services Uses,</b> Pushcarts through Recycling Facilities:, Tire Processing Facility	[No change in text.]					
Sidewalk Cafes	L	L	L	L	L	-
<b>Separately Regulated Commercial Services Uses,</b> Sports Arenas & Stadiums through <b>Signs, Separately Regulated Signs Uses,</b> Neighborhood Identification <b>Signs</b>	[No change in text.]					
Comprehensive Sign Program	N	N	N	N	N	N
<b>Signs, Separately Regulated Signs Uses,</b> Revolving <b>Projecting Signs</b> through <b>Signs, Separately Regulated Signs Uses,</b> Theater <i>Marquees</i>	[No change in text.]					

Use Categories/Subcategories [See Section 131.0112 for an explanation and descriptions of the Use Categories, Subcategories, and Separately Regulated Uses]	Zone Designator	Zones																			
	1st & 2nd >>	CC-																			
	3rd >>	1-	2-	3-	4-	5-															
	4th >>	1	2	3	1	2	3	4	5	1	2	3	4	5	1	2	3	4	5		
Open Space through Institutional [No change in text.]																					
Churches & Places of Religious Assembly		P			P				P									P			
Institutional, Separately Regulated Uses through Institutional, Separately Regulated Uses, Cemeteries, Mausoleums, Crematories		[No change in text.]																			
Institutional, Separately Regulated Uses, Correctional Placement Centers through Separately Regulated Commercial Services Uses, Parking Facilities as a Primary Use:, Temporary Parking Facilities		[No change in text.]																			
Private Clubs, Lodges and Fraternal Organizations		P			P				P									P			
Privately Operated, Outdoor Recreation Facilities over 40,000 Square Feet in Size <sup>(9)</sup>		C			C				C									C			
Separately Regulated Commercial Services Uses, Pushcarts through Recycling Facilities:, Tire Processing Facility		[No change in text.]																			
Sidewalk Cafes		L			L				L									L			

Separately Regulated Commercial Services Uses, Sports Arenas & Stadiums through <i>Signs</i> , Separately Regulated <i>Signs</i> Uses, Neighborhood Identification <i>Signs</i>	[No change in text.]				
Comprehensive Sign Program	N	N	N	N	N
<i>Signs</i> , Separately Regulated <i>Signs</i> Uses, Revolving <i>Projecting Signs</i> through <i>Signs</i> , Separately Regulated <i>Signs</i> Uses, Theater <i>Marquees</i>	[No change in text.]				

**Footnotes to Table 131-05B** [No change in text.]

**§131.0540 Maximum Permitted Residential Density and Other Residential Regulations**

The following regulations apply to residential *development* within commercial zones where indicated in Table 131-04B:

(a) through (f) [No change in text.]

**§131.0543 Setback Requirements for Commercial Zones**

*Setback* requirements are specified in Tables 131-05C, 131-05D, and 131-05E and are subject to the following exceptions and additional regulations:

(a) [No change in text.]

(b) Minimum Side and Rear *Setback*

(1) In zones that require a 10-foot minimum side or rear *setback* and provide the option for no side or rear *setbacks* as shown in Tables 131-05C, 131-05D, and 131-05E, the *structure* shall either be placed at the *property line* or shall be set back at least 10 feet.

(2) The optional side or rear *setback* is not applicable to commercial *development* abutting low *density* residentially zoned properties as further described in Section 131.0543(c).

(c) Commercial *Development* Abutting Residentially Zoned Properties

- (1) Commercial *development* abutting low *density* residentially zoned properties with a permitted *density* of less than 15 *dwelling units* per acre shall provide a 10-foot minimum *setback* for any side or rear *yard* that abuts low *density* residential zoned property. The *structure* shall comply with additional step back requirements in accordance with Section 131.0543(c)(3).
- (2) Commercial *development* abutting medium to high *density* residentially zoned properties with a permitted *density* of 15 dwelling units or more per acre that provide no side or rear *setback* and locate the structure at the *property line* as provided for by Section 131.0543(b) shall comply with the following:
  - (A) Minimum step back for *structures* placed at the side *property line*.
    - (i) Any portion of the *structure* exceeding 15 feet in height shall be stepped back from the side *property line* 10 feet, or 10 percent of the *lot* width but not less than 5 feet, whichever is less.
    - (ii) Each 15 feet in height above 30 feet shall be stepped back at least 3 feet from the minimum *setback* of that portion of the *structure* immediately below.
  - (B) Minimum step back for *structures* placed at the rear *property line*.

- (i) Any portion of the *structure* exceeding 15 feet in height shall be stepped back from the rear *property line* 10 feet, or 10 percent of the *lot* depth but not less than 5 feet, whichever is less.
- (ii) Each 15 feet in height above 30 feet shall be stepped back at least 3 feet from the minimum *setback* of that portion of the *structure* immediately below.

(3) [No change in text.]

Section 28. That Chapter 13, Article 1, Division 6 of the San Diego Municipal Code is amended by amending sections 131.0620, 131.0622, 131.0623, and 131.0631, to read as follows:

**§131.0620 Use Regulations of Industrial Zones**

The regulations of Section 131.0622 apply in the industrial zones where indicated in Table 131-06B.

- (a) The uses permitted in any industrial zone may be further limited by the following:
  - (1) Section 131.0623 (Additional Use Regulations of Industrial Zones);
  - (2) Use limitations applicable to the Airport Land Use Compatibility Overlay Zone (Chapter 13, Article 2, Division 15);
  - (3) Use limitations applicable to Prime Industrial Land identified in an adopted *land use plan*;
  - (4) The presence of *environmentally sensitive lands*, pursuant to

Chapter 14, Article 3, Division 1 (Environmentally Sensitive  
Lands Regulations); or

- (5) Any other applicable provision of the San Diego Municipal Code.
- (b) Within the industrial zones, no *structure* or improvement, or portion thereof, shall be constructed, established, or altered, nor shall any *premises* be used or maintained except for one or more of the purposes or activities listed in Table 131-06B. It is unlawful to establish, maintain, or use any *premises* for any purpose or activity not listed in this section and Section 131.0622.
- (c) All uses or activities permitted in the industrial zones shall be conducted entirely within an enclosed building unless the use or activity is traditionally conducted outdoors.
- (d) *Accessory uses* in the industrial zones may be permitted in accordance with Section 131.0125.
- (e) Temporary uses may be permitted in the industrial zones for a limited period of time with a Temporary Use Permit in accordance with Chapter 12, Article 3, Division 4.
- (f) For any use that cannot be readily classified, the City Manager shall determine the appropriate use category and use subcategory pursuant to Section 131.0110.

**§131.0622 Use Regulations Table for Industrial Zones**

The uses allowed in the industrial zones are shown in Table 131-06B.

**Legend for Table 131-06B** [No change in text.]



**Table 131-06B**  
**Use Regulations Table for Industrial Zones**

Use Categories/ Subcategories  [See Section 131.0112 for an explanation and descriptions of the Use Categories, Subcategories, and Separately Regulated Uses]	Zone Designator	Zones							
	1st & 2nd >	IP-		IL-			IH-		IS-
	3rd >>	1-	2-	1-	2-	3-	1-	2-	1-
	4th >>	1	1	1	1	1	1	1	1
<b>Open Space through Institutional</b> [No change in text.]									
<b>Churches &amp; Places of Religious Assembly</b>		-	-	-	P <sup>(11, 16)</sup>	P <sup>(16)</sup>	-	-	P <sup>(12, 16)</sup>
<b>Institutional, Separately Regulated Institutional Uses, through Institutional, Separately Regulated Institutional Uses, Cemeteries, Mausoleums, Crematories</b>		[No change in text.]							
<b>Institutional, Separately Regulated Institutional Uses, Correctional Placement Centers through Institutional, Separately Regulated Institutional Uses, Educational Facilities:, Colleges / Universities</b>		[No change in text.]							
Vocational / Trade Schools		-	-	-	L	L	-	L	L
<b>Institutional, Separately Regulated Institutional Uses, Energy Generation &amp; Distribution Facilities through Commercial Services, Separately Regulated Commercial Services Uses, Recycling Facilities:, Tire Processing Facility</b>		[No change in text.]							
Sidewalk Cafes		-	L	L	L	L	-	L	L
<b>Commercial Services, Separately Regulated Commercial Services Uses, Sports Arenas &amp; Stadiums through Signs, Separately Regulated Signs Uses, Neighborhood Identification Signs</b>		[No change in text.]							
Comprehensive Sign Program		N	N	N	N	N	N	N	N
<b>Signs, Separately Regulated Signs Uses, Revolving Projecting Signs through Signs, Separately Regulated Signs Uses, Theater Marquees</b>		[No change in text.]							

**Footnotes for Table 131-06B**<sup>1</sup> through <sup>15</sup> [No change in text]<sup>16</sup> Instructional Studios, Assembly and Entertainment facilities, and *Churches and Places of Religious Assembly* are not permitted on a *premises* that is identified as Prime Industrial Land in a *land use plan*.

**§131.0623 Additional Use Regulations of Industrial Zones**

The additional use regulations identified in this section are applicable to uses where indicated in Table 131-06B.

(a) through (h) [No change in text.]

**§131.0631 Development Regulations Table for Industrial Zones**

The following development regulations apply in the industrial zones as shown in Table 131-06C.

**Table 131-06C**  
**Development Regulations for Industrial Zones**

<b>Development Regulations</b> [See Section 131.0630 for Development Regulations of Industrial Zones]	<b>Zone Designator</b>	<b>Zones</b>									
	1st & 2nd >>	<b>IP-</b>		<b>IL-</b>			<b>IH-</b>		<b>IS-</b>		
	3rd >>	1-	2-	1-	2-	3-	1-	2-	1		
	4th >>	1		1			1		1		
<b>Lot Area through Max <i>Floor Area Ratio</i></b>		[No change in text.]									
<b>Street Wall Requirements</b> [See Section 142.1030]		-		applies			applies		-		
<b>Outdoor Amenities</b> [See Section 131.0665] through <b>Loading Dock and Overhead Door Screening Requirements</b> [See Section 142.1030]		[No change in text.]									

**Footnotes for Table 131-06C** [No change in text.]

Section 29. That Chapter 13, Article 2, Division 8 of the San Diego Municipal Code is amended by amending sections 132.0801 and 132.0802, to read as follows:

**§132.0801 Purpose of the Parking Impact Overlay Zone**

The purpose of the Parking Impact Overlay Zone is to provide supplemental parking regulations for specified coastal beach and campus areas that have parking impacts. The intent of this overlay zone is to identify areas of high parking demand and increase the off-street parking requirements accordingly.

**§132.0802 Where the Parking Impact Overlay Zone Applies**

- (a) This overlay zone applies to property located within the beach impact area and the campus impact area as shown on Map Nos. C-731 and C-795, filed in the office of the City Clerk. These areas are shown generally on Diagram 132-08A.
- (b) [No change in text.]

**Table 132-08A**

**Parking Impact Overlay Zone Applicability** [No change in text.]

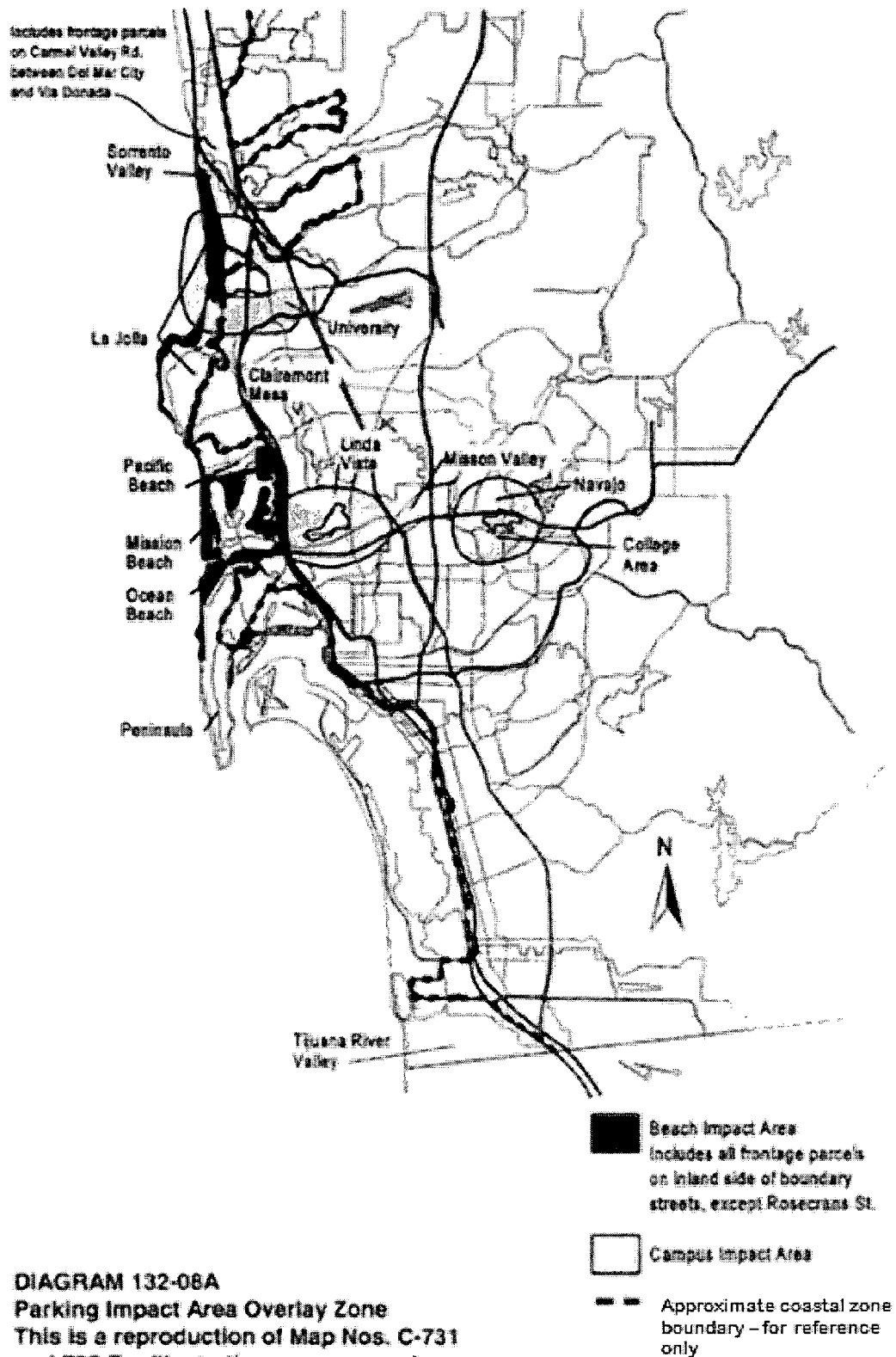

Section 30. That Chapter 13, Article 2, Division 9 of the San Diego Municipal Code is amended by amending sections 132.0902 and 132.0905, to read as follows:

**§132.0902     Where the Residential Tandem Parking Overlay Zone Applies**

- (a)     This overlay zone applies to property shown on Map No. C-922 filed in the office of the City Clerk under Document No.OO-19288. These areas are shown generally on Diagram 132-09A.
- (b)     Table 132-09A shows the sections that contain the supplemental regulations for specific types of *development* proposals in this overlay zone.

**Table 132-09A**

**Residential Tandem Parking Overlay Zone Applicability** [No change in text.]

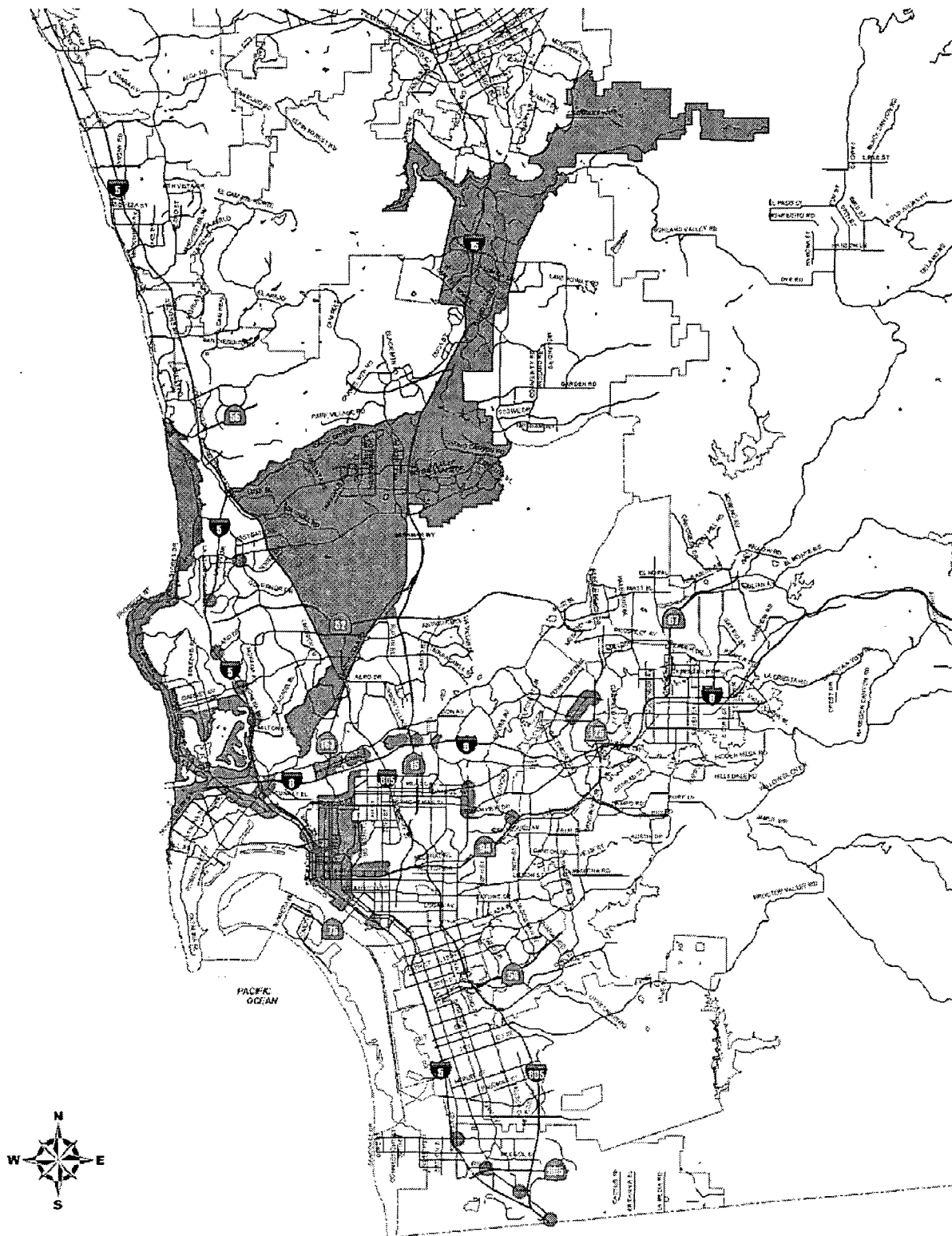

**DIAGRAM 132-09A**  
**Residential Tandem Parking**

This is a reproduction of Map No. C-922 for illustration purposes only.

**§132.0905 Supplemental Development Regulations of the Residential Tandem Parking Overlay Zone**

- (a) Tandem parking may be counted as two parking spaces toward the off-street parking required by Chapter 14, Article 2, Division 5 (Parking Regulations) only in the following locations and circumstances:
  - (1) In the Golden Hill Community Plan area, the La Jolla Community Plan area, the Mission Beach Precise Plan area, the Mission Valley Community Plan area, the Uptown Community Plan area, the Mira Mesa Community Plan area, the Scripps Miramar Ranch Community Plan area, the Miramar Ranch North Community Plan area, the Sabre Springs Community Plan area, the Carmel Mountain Ranch Community Plan area, the Rancho Bernardo Community Plan area, and the San Pasqual Community Plan area.
  - (2) [No change in text.]
  - (3) through (4) [No change in text.]
  - (5) If a Neighborhood Development Permit is granted in accordance with Section 126.0402 to count tandem parking as two parking spaces toward the off-street parking requirement in any location not provided for in Section 132.0905(a)(1) through (4).
- (b) through (d) [No change in text.]

Section 31. That Chapter 13, Article 2, Division 10 of the San Diego Municipal Code is amended by amending section 132.1002, to read as follows:

**§132.1002 Where the Transit Area Overlay Zone Applies**

- (a) This overlay zone applies to property shown on Map No. C-921, filed in the office of the City Clerk as Document No. OO-19287-2. These areas are shown generally on Diagram 132-10A.
- (b) Table 132-10A shows the sections that contain the supplemental regulations for specific types of *development* proposals in this overlay zone.

**Table 132-10A**  
**Transit Area Overlay Zone Applicability** [No change in text.]

Diagram 132-10A [No change in text.]

Section 32. That Chapter 13, Article 2, Division 14 of the San Diego Municipal Code is amended by amending section 132.1402, to read as follows:

**§132.1402 Where the Community Plan Implementation Overlay Zone Applies**

- (a) This overlay zone applies to properties that are identified in a community plan as areas requiring supplemental development regulations or processing of a *development permit* and that have been incorporated by ordinance into this overlay zone. Table 132.14A lists the community plan areas in which this overlay zone has been applied and the corresponding rezone maps that indicate which properties are within the boundaries of the overlay zone. These maps are filed in the office of the City Clerk. The properties within this overlay zone are shown generally on Diagrams 132.14A through 132-14M.



**Table 132-14A**  
**Community Plans with Property in the Community Plan Implementation Overlay Zone**

<b>Community Plan</b>	<b>Map Number Showing Boundaries of CPIOZ Area</b>
Clairemont Mesa (see Diagram 132.14A)	[No change in text.]
Linda Vista (See Diagram 132-14C) through Uptown (See Diagram 132.14K)	[No change in text.]

(b) [No change in text.]

Section 33. That Chapter 14, Article 1, Division 3 of the San Diego Municipal Code is amended by amending section 141.0306, to read as follows:

**§141.0306 Guest Quarters or Habitable Accessory Buildings**

Guest quarters or habitable *accessory buildings* are attached or detached accessory living quarters developed of habitable construction, and located on a *lot* with a *single dwelling unit* that do not provide complete, independent living facilities and do not have direct access to the primary *dwelling unit*. Guest quarters or habitable *accessory buildings* are solely for the use of the occupants of the primary *dwelling unit* or their guests or employees.

Guest quarters or habitable *accessory buildings* may be permitted accessory to a *single dwelling unit* as a limited use in accordance with Process One in the zones indicated with an “L” in the Use Regulations Tables in Chapter 13, Article 1 (Base Zones) subject to the following regulations.

(a) through (f) [No change in text.]

(g) Decks and staircases of not more than 3 feet in height may encroach into required *yards*.

- (h) *Roof decks*, including railings, shall not exceed the height limits in Section 141.0306(f).
- (i) Occupancy of a *premises* containing guest quarters or habitable *accessory buildings* shall be subject to the following:
  - (1) through (3) [No change in text.]

Section 34. That Chapter 14, Article 1, Division 4 of the San Diego Municipal Code is amended by repealing section 141.0404, and by amending sections 141.0407 and 141.0420, to read as follows:

**§141.0407 Educational Facilities--Schools for Kindergarten to Grade 12, Colleges/Universities, and Vocational/Trade Schools**

Educational facilities are facilities that are designed or used to provide specialized training or education. This section distinguishes between kindergarten to grade 12 schools, colleges and universities, and vocational schools and trade schools.

Educational facilities are permitted by right in zones indicated with a “P”, as a limited use in the zones indicated with an “L”, and may be permitted with a Conditional Use Permit decided in accordance with Process Three in the zones indicated with a “C” in the Use Regulations Tables in Chapter 13, Article 1 (Base Zones) subject to the following regulations.

- (a) Permanent *development* associated with educational facilities is not permitted in agricultural zones in *Proposition A Lands* or within *floodplains* located in the Coastal Overlay Zone.
- (b) Schools for Kindergarten to Grade 12
  - (1) This use category applies to schools that provide instruction to children enrolled in any grade kindergarten to grade 12.

- (2) Schools for kindergarten to grade 12 are not permitted on a *premises* that is identified as Prime Industrial Land in a *land use plan*.
- (3) Conditional use regulations. Schools for kindergarten to grade 12 are permitted as conditional uses in zones indicated by a “C” subject to the following:
  - (A) The *applicant* shall provide a master development plan that includes the following:
    - (i) The student capacity of the campus;
    - (ii) The size, number, and location of all proposed facilities;
    - (iii) The pedestrian and traffic circulation systems proposed for the site;
    - (iv) A transportation and parking development program; and
    - (v) A *development* phasing schedule.
  - (B) The design of the *structures* shall incorporate architectural elements that help to diminish building bulk.
  - (C) Larger *structures*, areas with high levels of activity, and parking areas shall be located on the site away from surrounding *development* that is smaller in scale or less intense.
  - (D) Off-street parking shall be provided in accordance with Table 142-05G.

(c) Colleges/Universities

- (1) Colleges and universities are facilities that provide post secondary education or higher in a campus setting where the campus typically has at least one of the following accessory activities or facilities: intercollegiate athletics, fraternities and sororities, student clubs, student unions, student dormitories, a campus library, or other campus facilities to accommodate a large assembly of people.
- (2) Conditional use regulations. Colleges and universities are permitted as conditional uses in zones indicated by a "C" subject to the following:
  - (A) Colleges and universities are not permitted on a *premises* that is identified as Prime Industrial Land in a *land use plan*, except as otherwise allowed in accordance with Section 141.0407(e).
  - (B) Colleges and universities are subject to the conditional use criteria applicable to schools for kindergarten to grade 12 in Section 141.0407(b)(3).
  - (C) Access to colleges and universities shall be as direct as possible from *freeways* and primary arterials and shall avoid residential *streets*.
  - (D) Colleges and universities that provide education in a traditional office building without any extracurricular facilities of a traditional post secondary educational facility are permitted by right where business and professional

offices are permitted uses in zones indicated with a “P”.

However, this type of educational facility is not permitted on a *premises* that is identified as Prime Industrial Land in a *land use plan*, except as otherwise allowed in accordance with Section 141.0407(e).

(d) Vocational and Trade Schools

(1) Vocational schools are facilities that offer instruction and practical introductory experience in skilled trades such as mechanics, carpentry, plumbing, or construction with training that emphasizes the skills and knowledge needed for a particular job. Trade schools are facilities organized by an industry or a large corporation to provide training, apprentice education, and similar courses.

(2) Limited use regulations. Vocational schools and trade schools are permitted as limited uses in zones indicated by an “L” subject to the following:

(A) Vocational schools and trade schools are not permitted on a *premises* that is identified as Prime Industrial Land in a *land use plan*, except as otherwise allowed in accordance with Section 141.0407(e).

(B) Off-street parking shall be provided in accordance with Table 142-05G.

(e) Educational Facilities on Prime Industrial Land

- (1) Schools for kindergarten to grade 12 are not permitted on a *premises* identified as Prime Industrial Land in a *land use plan*.
- (2) Educational facilities that are limited to the instruction of adults may be permitted on a *premises* identified as Prime Industrial Land in a *land use plan* if:
  - (A) The primary emphasis of the educational facility is instruction in subjects incidental to manufacturing and industrial uses; or
  - (B) A Process Two Neighborhood Development Permit is granted in accordance with Section 126.0402 for a proposed educational facility that would be located in an existing office building that is not suitable for manufacturing or research and development due to the lack of loading docks/roll up doors and insufficient height clearance on the first floor (floor to ceiling height less than 14 feet).

**§141.0420 Wireless Communication Facilities**

*Wireless communication facilities* are permitted as a limited use in accordance with Process One in the zones indicated with an “L” in the Use Regulations Tables in Chapter 13, Article 1 (Base Zones), subject to the regulations in Section 141.0420. *Wireless communication facilities* that do not comply with Section 141.0420(c)(1) or are in the zones indicated with an “N” in the Use Regulations Tables in Chapter 13, Article 1 (Base Zones) may also be permitted with a Neighborhood Use Permit, subject to the regulations in Section 141.0420(d).

*Wireless communication facilities* may also be permitted with a Conditional Use Permit decided in accordance with Process Three, in the zones indicated with a “C” in the Use Regulations Tables in Chapter 13, Article 1 (Base Zones), except that *wireless communication facilities* in areas described in Section 141.0420(f) may be permitted with a Conditional Use Permit decided in accordance with Process Four, in the zones indicated with a “C” in the Use Regulations Tables in Chapter 13, Article 1 (Base Zones), subject to the following regulations:

(a) The following uses are exempt from the provisions of Section 141.0420:

(1) through (2) [No change in text.]

(b) through (f) [No change in text.]

(g) Design Requirements

The following regulations apply to all *wireless communication facilities*:

(1) through (2) [No change in text.]

(3) The *wireless communication facility's* equipment shall be located within an existing building envelope, whenever possible. If a new equipment enclosure is necessary, it shall be of a height minimally necessary to accommodate the equipment, not to exceed 250 square feet, unless a Process Two Neighborhood Development Permit is granted in accordance with Section 126.0402.

(4) through (9) [No change in text.]

(h) [No change in text.]

(i) Park Site Installations

In addition to the design guidelines set forth in Section 141.0420(g), the following design requirements apply to *wireless communication facilities* in city parks.

- (1) Where practicable, *antennas* shall be mounted on sports field light poles, security light poles, or inside foul line poles or flagpoles. *Antennas* shall not be mounted above the light source on any light poles. All *antennas* on flagpoles or foul line poles shall be concealed within the pole.
- (2) If the proposed *wireless communication facility* would be located on city-owned property that has been formally dedicated in perpetuity by ordinance for park, recreation, or cemetery purposes, equipment enclosures shall be placed underground unless the Park and Recreation Director determines that an above-ground equipment enclosure would not violate Charter section 55 and a Process Two Neighborhood Development Permit is granted in accordance with Section 126.0402.

Section 35. That Chapter 14, Article 1, Division 5 of the San Diego Municipal Code is amended by amending section 141.0502, to read as follows:

**§141.0502     Alcoholic Beverage Outlets**

Any establishment for which a Type 20 Beer and Wine License or a Type 21 General Liquor License has been obtained from, or for which an application has been submitted to, the California Department of Beverage Control for permission to sell alcoholic beverages for off-site consumption shall be regulated as an alcoholic beverage outlet subject to this section.



Alcoholic beverage outlets are permitted as a limited use in the zones indicated with an “L” in the Use Regulations Tables in Chapter 13, Article 1 (Base Zones) subject to the regulations in Section 141.0502(b). Proposals for alcoholic beverage outlets that do not comply with the regulations in Section 141.0502(b) may be permitted with a Conditional Use Permit decided in accordance with Process Three subject to the regulations in Section 141.0502(c).

- (a) [No change in text.]
- (b) Limited Use Regulations. Alcoholic beverage outlets are permitted as a limited use subject to the following regulations.
  - (1) Alcoholic beverage outlets are not permitted in any of the following locations:
    - (A) through (C) [No change in text.]
    - (D) Within 600 feet of a public or private accredited *school*, a *public park*, a playground or recreational area, a *church*, a hospital, or a San Diego County welfare district office; and
    - (E) [No change in text.]
  - (2) through (3) [No change in text.]
- (c) [No change in text.]

Section 36. That Chapter 14, Article 1, Division 6 of the San Diego Municipal Code is amended by amending sections 141.0601, 141.0604, 141.0606, 141.0619, 141.0620, 141.0621, and 141.0625, to read as follows:

**§141.0601 Adult Entertainment Businesses**

- (a) [No change in text.]

- (b) Adult entertainment businesses are permitted as a limited use in the zones indicated with an “L” in the Use Regulations Tables in Chapter 13, Article 1 (Base Zones) subject to the following regulations.
  - (1) Adult entertainment businesses shall not be established or enlarged if the *structure* housing the business would be located within 1,000 feet of any of the following:
    - (A) through (B) [No change in text.]
    - (C) The *property line* of a *church*, a *school*, a *public park*, or a *social service institution*.
  - (2) The public health, safety, and welfare shall be preserved and protected by applying the provisions of this section in the following descending order of importance:
    - (A) through (F) [No change in text.]

**§141.0604 Boarding Kennels/Pet Day Care Facilities**

Boarding kennels and pet day care facilities for the boarding, training and care of household pets are permitted as a limited use in the zones indicated with an “L” in the Use Regulations Tables in Chapter 13, Article 1 (Base Zones) subject to Section 141.0604(a) and (b). Boarding kennels and pet day care facilities may be permitted with a Neighborhood Use Permit decided in accordance with Process Two in the zones indicated with an “N” in the Use Regulations Tables in Chapter 13, Article 1 (Base Zones) subject to Section 141.0604(a) and (c).

- (a) [No change in text.]
- (b) Limited Use Regulations
  - (1) through (4) [No change in text.]

- (5) Deviations from Section 141.0604(b) may be permitted with a Neighborhood Use Permit decided in accordance with Process Two, with the exception of outdoor facilities in CN zones which are not permitted.

(c) [No change in text.]

**§141.0606 Child Care Facilities**

(a) through (b) [No change in text.]

(c) Child Care Centers

Child care centers are permitted as a limited use in the zones indicated with an “L” and may be permitted with a Conditional Use Permit decided in accordance with Process Three in the zones indicated with a “C” in the Use Regulations Tables in Chapter 13, Article 1 (Base Zones) subject to the following regulations.

(1) through (8) [No change in text.]

(9) Child care centers proposed to be located on public or private *school* sites are permitted as follows:

- (A) Child care centers proposed as an *accessory use* on the *premises* of a *school* are exempt from the provisions of this section. The child care center may be either school-operated or privately operated.
- (B) Child care centers proposed for location on private *school premises* in a zone where *schools* are a permitted use, are permitted as a limited use subject to the regulations of Section 141.0606(c).

(C) Child care centers proposed for location on private *school premises* in a zone where *schools* are required to obtain a Conditional Use Permit shall also be required to obtain a Conditional Use Permit subject to the regulations in Section 141.0606(c).

(10) Within the Coastal Overlay Zone, a child care center shall be permitted only on previously-developed sites that are not developed with open space or agricultural uses as identified in Section 131.0112.

**§141.0619 Pushcarts**

This section regulates pushcarts on private property and pushcarts in the *public right-of-way*. Pushcarts are moveable, wheeled, nonmotorized vehicles used by vendors for the sale of food or beverage products, fresh-cut flowers, or live plants in pots.

(a) [No change in text.]

(b) Pushcarts in the *Public Right-of-Way*

Pushcarts may be permitted in the *public right-of-way* with a Neighborhood Use Permit in the zones indicated with an “N” in the Use Regulations Tables in Chapter 13, Article 1 (Base Zones) subject to the following regulations.

(1) through (3) [No change in text.]

(4) The *applicant* shall obtain and submit with the permit application a notarized authorization from the owner or proprietor of the

adjacent *street* level business for the *applicant* to install and  
operate the pushcart.

(5) through (18) [No change in text.]

**§141.0620     Recycling Facilities**

(a) through (c) [No change in text.]

(d)     Small Collection Facilities

Small collection facilities are permitted as a limited use in the zones  
indicated with an “L” in the Use Regulations Tables in Chapter 13, Article  
1 (Base Zones) subject to the following regulations.

(1) through (5) [No change in text.]

(6)     Facilities that are not within a fully enclosed building shall be set  
back at least 10 feet from any building and from any *public*  
*right-of-way*, and shall not obstruct pedestrian or vehicular  
circulation.

(7) through (20) [No change in text.]

(e) through (i) [No change in text.]

**§141.0621     Sidewalk Cafes**

Sidewalk cafes are outdoor dining spaces located in the *public right-of-way* that  
are associated with adjacent eating and drinking establishments. Sidewalk cafes  
are permitted as a limited use in the zones indicated with an “L” in the Use  
Regulations Tables in Chapter 13, Article 1 (Base Zones) subject to the following  
regulations. It is not the intent of this section to regulate outdoor eating and  
drinking establishment areas that are located on private property.

(a)     Limited Use Regulations

- (1) Design requirements
  - (A) A sidewalk cafe shall be located adjacent to a street-level eating and drinking establishment.
  - (B) A sidewalk cafe that provides a maximum of one row of tables and chairs within 4 feet 6 inches of the building façade, placed in a manner that does not block ingress or egress from the associated eating and drinking establishment, shall not be required to install a barrier in accordance with Section 141.0621(a)(1)(C).
  - (C) If not designed in compliance with Section 141.0621(a)(1)(B), the area of a sidewalk cafe shall be delineated by a barrier consisting of railings, *fences*, or a combination of railings and *fences*, and planter boxes that are 3 feet in height or less. Solid walls are not permitted.
    - (i) The barrier may be either permanently installed or moveable. If it is moveable, it shall be affixed to the sidewalk while the sidewalk cafe is open for business.
    - (ii) A clear, transparent, shatterproof glass or similar material may be used on top of the 3-foot barrier to enclose the sidewalk cafe to minimize windy or cold climatic conditions. The height of the sidewalk cafe barrier plus the clear enclosure shall not exceed 5 feet.

- (iii) *Awnings* or umbrellas may be used in conjunction with a sidewalk cafe, but shall not be used as a permanent roof or shelter over the sidewalk cafe area.

(D) Clear Path of Travel

- (i) A clear path, free of all obstructions to the flow of pedestrian traffic, shall be provided in the *public right-of-way* and shall be maintained at all times. Obstructions include traffic signals or *signs*, light standards, parking meters, phone booths, bus stops, trash receptacles, benches, trees, gates that open outward beyond the perimeter of the sidewalk cafe, and similar objects.
- (ii) The clear path shall be a paved sidewalk that is at least 5 feet wide, the width identified in the applicable adopted *land use plan*, or the width required by the applicable zone or planned district, whichever width is greater.
- (iii) The clear path may meander from side to side to avoid obstructions, but shall maintain a continuous, common surface at least 3 feet in width that provides a direct path of travel past the sidewalk cafe.

- (iv) The clear path shall be measured from the outermost point of the sidewalk cafe to the curb or to the nearest obstruction within the flow of pedestrian traffic, whichever is shorter;
  - (v) Recesses in the *building facade* shall not be used to satisfy the clear path requirement.
- (E) Accessibility. A sidewalk cafe shall be designed and operated so that unsafe conditions are not created for the physically disabled, blind, or partially sighted.
- (i) The surface of a sidewalk cafe shall be level, and have a running slope and a cross slope that do not exceed 2 percent (1 unit vertical in 50 units horizontal).
  - (ii) A sidewalk cafe shall not be located on a raised platform or in a sunken area, unless an accessible ramp is provided in accordance with the California Building Code, or the Americans with Disabilities Act, whichever provides greater accessibility.
  - (iii) At least one wheelchair seating space shall be provided for each 20 seats, or portion thereof.
  - (iv) When multiple accessible seating spaces are provided, they shall be reasonably distributed and integrated within the area of the sidewalk cafe.



- (v) Accessible wheelchair spaces shall have a minimum unobstructed maneuverability dimension of 30 inches in width by 48 inches in depth.
- (vi) Access to designated wheelchair spaces shall be provided via an accessible path with not less than 36 inches unobstructed width.
- (F) An unobstructed path of ingress and egress travel with a minimum 4-foot width that leads occupants directly from exit doors to the *public right-of-way* shall be required for a sidewalk cafe and associated eating and drinking establishment.
- (G) No portion of a sidewalk cafe may be located within 8 feet of the entrance to a ground *floor* commercial use other than the entrance to the adjacent restaurant unless the property owners and first *floor* tenants of the affected commercial lease spaces provide a notarized letter of permission.
- (H) If *awnings* are attached to the main building, they shall be secured in accordance with the California Building Code and shall be subject to inspection by the Building Official prior to occupancy of a sidewalk cafe.
- (I) The interior of a sidewalk cafe shall consist solely of moveable furnishings, including moveable tables, chairs, and umbrellas.

- (J) Landscaping may be placed in moveable planters or planted in the ground inside a delineated sidewalk cafe area adjacent to the barrier.
- (K) Lighting fixtures may be permanently affixed to the front of the associated eating and drinking establishment.
- (L) The name and type of establishment may be placed on umbrellas or on the valance of an *awning*. Other *signs* are not permitted on a sidewalk cafe.
- (M) Parking for a sidewalk cafe portion of an eating and drinking establishment shall only be required if:
  - (i) The area of a sidewalk cafe is greater than 200 square feet;
  - (ii) The area of a sidewalk cafe exceeds 25 percent of the combined total of the *gross floor area* of the associated eating and drinking establishment and the area of the sidewalk cafe; and
  - (iii) A sidewalk cafe is located in the Parking Impact Overlay Zone.
- (2) Permit requirements
  - (A) Prior to installation of any furniture or improvements in the *public right-of-way* and prior to operation of a sidewalk cafe, the *applicant* shall obtain a Public Right-of-Way Permit or Building Permit in accordance with Sections 129.0203 and 129.0702, and an Encroachment

Maintenance and Removal Agreement in accordance with Section 129.0715. Violations of a Public Right-of-Way Permit or Building Permit shall be subject to the permit revocation procedures set forth in Chapter 12, Article 1, Division 3.

- (B) The dimensions of a sidewalk cafe shall be delineated on a site plan and documented in the associated Public Right-of-Way Permit or Building Permit, as applicable.
  - (C) Prior to occupancy of a sidewalk cafe, inspection shall be required in accordance with Section 129.0111, as applicable.
  - (D) An annual inspection of a sidewalk cafe shall be required to ensure compliance with the limited use regulations for sidewalk cafes.
- (3) Operational requirements
- (A) A sidewalk cafe shall only be used only for dining, drinking, and circulation, and shall operate only in conjunction with an adjacent eating and drinking establishment.
  - (B) A sidewalk cafe may provide either waiter/waitress service or self-service.
  - (C) The sidewalk within, and adjacent to, the sidewalk cafe shall be clean and free of litter at all times.

- (D) Trash or storage areas shall not be located on or adjacent to the *public right-of-way*.
- (E) Musical instruments or sound reproduction devices shall not be operated or used within a sidewalk cafe. For purposes of enforcement of Chapter 5, Article 9.5, the *property line* shall be considered the boundary of a sidewalk cafe.
- (F) The hours of operation of a sidewalk cafe shall be limited to the hours that the *kitchen* facilities of the associated eating and drinking establishment are open for meal ordering. Alcohol, food, or beverages shall not be served or permitted within the sidewalk cafe after 10:00 p.m. Sunday through Thursday, and after 11:00 p.m. Friday through Saturday.
- (G) Smoking shall not be permitted within a sidewalk cafe at any time.
- (H) A sidewalk cafe shall comply with all State of California Department of Alcoholic Beverage Control license requirements, as applicable.
- (I) Outdoor cooking and preparation of food within the *public right-of-way* is prohibited.
- (J) Portable heaters, if provided, shall be located a minimum of 4 feet away from the exterior face of the building and from any combustible materials, including *architectural*

*projections*, or in accordance with manufacturer recommendations, whichever is most restrictive.

- (K) A copy of the approved Public Right-of-Way Permit or Building Permit, as applicable, for a sidewalk cafe shall be posted on the *premises* of the associated eating and drinking establishment.

- (b) A Process Two Neighborhood Use Permit may be requested in accordance with Section 126.0203 to deviate from the requirements in Section 141.0621(a) as follows:

- (1) The *applicant* shall identify any requirement in Section 141.0621(a) where a deviation is being requested and shall specify why the deviation is needed.
- (2) The decision maker will evaluate the request in accordance with the adopted *land use plan* and Land Development Manual to determine if a sidewalk cafe with the proposed deviation is a suitable use for the proposed site and will not infringe on use of the *public right-of-way* by pedestrians. In making the determination, the decision maker shall consider the following:
  - (A) The width of the sidewalk;
  - (B) The design and relationship of the sidewalk cafe to other existing or planned uses in the vicinity;
  - (C) The amount of pedestrian use and the impact of the sidewalk cafe's location on pedestrian activity; and

- (D) The sidewalk cafe's ability to fit the character of the area, create an outdoor pedestrian plaza, intensify pedestrian activity, and make the *street* activity more attractive.

**§141.0625 Veterinary Clinics and Animal Hospitals**

Veterinary clinics and animal hospitals are permitted as a limited use in the zones indicated with an "L" and may be permitted with a Neighborhood Use Permit decided in accordance with Process Two in the zones indicated with an "N" in the Use Regulations Tables in Chapter 13, Article 1 (Base Zones) subject to the following regulations.

- (a) [No change in text.]
- (b) Limited Use Regulations
  - (1) through (3) [No change in text.]
  - (4) Deviations from Section 141.0625(a) may be permitted with a Neighborhood Use Permit decided in accordance with Process Two.
- (c) [No change in text.]

Section 37. That Chapter 14, Article 1, Division 7 of the San Diego Municipal Code is amended by amending section 141.0702, to read as follows:

**§141.0702 Sex Offender Treatment and Counseling Facilities**

This section regulates medical treatment or counseling facilities that physically or psychologically treat five or more *sex offenders* in one year.

*Sex offender* treatment and counseling facilities are permitted as a limited use in the zones indicated with an "L" in the Use Regulations Tables in Chapter 13, Article 1 (Base Zones) subject to the following regulations.

- (a) Exemptions
  - (1) Incidental treatment and counseling services offered by the following organizations operating under a Conditional Use Permit are exempt from this section:
    - (A) Residential care facilities as described in Section 141.0312;
    - (B) Transitional housing facilities as described in Section 141.0313;
    - (C) Hospitals, intermediate care facilities, and nursing facilities as described in Section 141.0413;
    - (D) *Social service institutions* as described in Section 141.0417; and
    - (E) Correctional placement centers as described in Section 141.0406.
  - (2) [No change in text.]
- (b) [No change in text.]

Section 38. That Chapter 14, Article 2, Division 4 of the San Diego Municipal Code is amended by amending sections 142.0402, 142.0412, and 142.0413, to read as follows:

**§142.0402 When Landscape Regulations Apply**

- (a) [No change in text.]
- (b) Table 142-04A provides the applicable regulations and type of permit required by this division for the landscaping required in conjunction with the specific types of *development* proposals. Any project that proposes more than one of the types of *development* shown is subject to all of the regulations for each type of *development*.

**Table 142-04A**  
**Landscape Regulations Applicability**

Type of Development Proposal			Applicable Regulations	Required Permit Type/ Decision Process
Column A	Column B	Column C <sup>(1)</sup>		
1. New <i>structures</i> that equal or exceed the <i>gross floor area</i> shown (Column B), and are proposing the type of <i>development</i> shown (Column C)	[No change in text.]	[No change in text.]	[No change in text.]	[No change in text.]
2. Additions to <i>structures</i> or additional <i>structures</i> on developed properties that exceed the <i>gross floor area</i> shown or that increase the <i>gross floor area</i> by the percent shown (Column B), and are proposing the type of <i>development</i> shown (Column C) through 13. <i>Condominium Conversions</i> [No change in text.]				
14. Commercial <i>development</i> with at least 1,000 square feet of landscape area			142.0403 142.0413	No permit required by this division

**Footnote to Table 142-04A** [No change in text.]

**§142.0412 Brush Management**

Brush management is required in all base zones on publicly or privately owned *premises* that are within 100 feet of a *structure* and contain native or naturalized vegetation.

(a) through (h) [No change in text.]

(i) An *applicant* may request approval of alternative compliance for brush management in accordance with Process One if all of the following conditions exist:

(1) The proposed alternative compliance provides sufficient defensible space between all *structures* on the *premises* and contiguous areas of native or naturalized vegetation as demonstrated to the satisfaction of the Fire Chief based on documentation that



addresses the topography of the site, existing and potential fuel load, and other characteristics related to fire protection and the context of the proposed *development*.

- (2) The proposed alternative compliance minimizes impacts to undisturbed native or naturalized vegetation where possible while still meeting the purpose and intent of Section 142.0412 to reduce fire hazards around *structures* and provide an effective fire break.
- (3) The proposed alternative compliance is not detrimental to the public health, safety, and welfare of persons residing or working in the area.
- (j) If the Fire Chief approves alternative compliance in accordance with this section, the modifications shall be recorded with the approved permit conditions if approved as part of a *development permit*, or noted in the permit file if approved as part of a *construction permit*.

(k) through (o) [No change in text.]

**§142.0413 Water Conservation**

(a) through (f) [No change in text.]

- (g) Reclaimed water. *Development* in areas where reclaimed water is available and suitable for irrigation shall provide for a dual water distribution system for all landscaped areas. Only reclaimed water shall be used for irrigation purposes where it is available.

Section 39. That Chapter 14, Article 2, Division 5 of the San Diego Municipal Code is amended by amending sections 142.0530, 142.0540, and 142.0545, to read as follows:

**§142.0530 Nonresidential Uses – Parking Ratios**

- (a) Retail Sales, Commercial Services, and Mixed-Use Development.

Table 142-05E establishes the ratio of required parking spaces to building *floor* area in the commercial zones, industrial zones, and planned districts shown, for retail sales uses and for those commercial service uses that are not covered by Table 142-05F or 142-05G. Table 142-05E also establishes the required parking ratios for mixed-use developments in a single *structure* that include an allowed use from at least two of the following use categories: (1) retail sales, (2) commercial services, and (3) offices.

**Table 142-05E**  
**Parking Ratios for Retail Sales, Commercial Services, and Mixed-Use Development**

<b>Zone</b>	<b>Parking Spaces Required per 1,000 Square Feet of <i>Floor Area</i> Unless Otherwise Noted (<i>Floor Area</i> Includes <i>Gross Floor Area</i> plus below <i>Grade Floor Area</i> and Excludes <i>Floor Area</i> Devoted to Parking)</b>		
	<b>Required Automobile Parking Spaces<sup>(1)</sup></b>		
	<b>Minimum Required Outside a <i>Transit Area</i></b>	<b>Minimum Required Within a <i>Transit Area</i><sup>(2)</sup></b>	<b>Maximum Permitted</b>
<b>Commercial Zones</b>			
CC-1-1 CC-2-1 CC-4-1 CC-5-1	2.5	2.1	6.5
CC-1-2 CC-2-2 CC-4-2 CC-5-2	2.5	2.1	6.5
CC-1-3 CC-2-3 CC-4-3 CC-5-3	5.0 <sup>(3)</sup>	4.3	6.5
CC-3-4 CC-4-4 CC-5-4	2.5	2.1	6.5
CC-3-5	1.0 <sup>(4)</sup>	1.0 <sup>(4)</sup>	5.5
CC-3-5/Beach impact area <sup>(5)</sup>	2.5	2.1	6.5
CC-4-5	1.0 <sup>(4)</sup>	1.0 <sup>(4)</sup>	5.5
CC-5-5	1.25	1.25	5.5
CN-1-1	1.0 <sup>(4)</sup>	1.0 <sup>(4)</sup>	5.5
CN-1-2	5.0	4.3	6.5
CN-1-3	2.5	2.1	6.5
CR-1-1 CR-2-1	5.0 <sup>(3)</sup>	4.3	6.5
CO-1-1 CO-1-2	5.0	4.3	6.5
CV-1-1	5.0	4.3	6.5
CV-1-2	2.5	2.1	6.5
<b>Industrial Zones</b>			
IH-1-1 IH-2-1	5.0	4.3	6.5
IL-1-1 IL-2-1 IL-3-1	5.0	4.3	6.5
IP-1-1 IP-2-1	5.0	4.3	6.5
IS-1-1	1.0 <sup>(4)</sup>	1.0 <sup>(4)</sup>	5.5

Planned Districts			
Barrio Logan: Subdistrict B	1.0 <sup>(4)</sup>	1.0 <sup>(4)</sup>	5.5
Barrio Logan: Except Subdistrict B	2.5	2.1	6.5
Carmel Valley	5.0	4.3	6.5
Cass Street	2.0	2.0	6.5
Central Urbanized	2.5	2.1	6.5
Golden Hill	1.25	1.25	5.5
La Jolla	1.7	1.7	5.5
La Jolla Shores	1.0	1.0 <sup>(4)</sup>	5.5
Mid-City: CN-3 and CV-3	1.25	1.25	5.5
Mid-City: Except CN-3, CV-3	2.5	2.1	6.5
Mount Hope	3.3	2.8	6.5
Mission Valley: CV	2.5	2.1	6.5
Mission Valley: Except CV	5.0	4.3	6.5
Otay Mesa	5.0	4.3	6.5
Old Town	4.0	3.4	6.5
Southeast San Diego	2.5	2.1	6.5
San Ysidro	2.5	2.1	6.5
West Lewis Street	1.0 <sup>(4)</sup>	1.0 <sup>(4)</sup>	5.5

#### Footnotes For Table 142-05E

- <sup>1</sup> Parking spaces for carpool vehicles and zero emissions vehicles are required in accordance with Section 142.0530(d). Bicycle parking is required in accordance with Section 142.0530(e).
- <sup>2</sup> *Transit Area*. The *transit area* minimum parking ratios apply in the *Transit Area* Overlay Zone (Chapter 13, Article 2, Division 10) and in the Urban Village Overlay Zone (Chapter 13, Article 2, Division 11).
- <sup>3</sup> Uses Located above *Ground Floor*. The minimum parking ratio for retail sales and commercial services uses above the ground floor is 4.0 spaces per 1,000 square feet of *gross floor area*.
- <sup>4</sup> *Alley Access*. For properties with *alley* access, one parking space per 10 linear feet of *alley* frontage may be provided instead of the parking ratio shown in Table 142-05E. Within the beach impact area of the Parking Impact Overlay Zone, application of this policy shall not result in a reduction of required on-site parking.
- <sup>5</sup> Beach Impact Area. For area of applicability, see Chapter 13, Article 2, Division 8 (Parking Impact Overlay Zone).

(b) Eating and Drinking Establishments. Table 142-05F establishes the required ratio of parking spaces to building *floor* area in the commercial zones, industrial zones, and planned districts shown, for eating and drinking establishments that are the primary use on a *premises*.

**Table 142-05F**  
**Parking Ratios for Eating and Drinking Establishments**

Zone	Parking Spaces Required per 1,000 Square Feet of Eating and Drinking Establishment <sup>(1)</sup> Floor Area Unless Otherwise Noted (Floor Area Includes Gross Floor Area plus below Grade Floor Area and Excludes Floor Area Devoted to Parking)		
	Required Automobile Parking Spaces <sup>(2)</sup>		
	Minimum Required Outside a Transit Area	Minimum Required Within a Transit Area <sup>(3)</sup>	Maximum Permitted
<b>Commercial Zones</b>			
CC-1-1 CC-2-1 CC-4-1 CC-5-1	2.5	2.1	25.0
CC-1-2 CC-2-2 CC-4-2	2.5	2.1	25.0
CC-5-2	2.5	2.1	25.0
CC-4-2/Coastal Overlay Zone <sup>(4)</sup>	5.0	4.3	25.0
CC-1-3 CC-2-3 CC-4-3 CC-5-3	15.0	12.8	25.0
CC-3-4 CC-4-4	2.5	2.1	25.0
CC-4-4/Coastal Overlay Zone <sup>(4)</sup>	5.0	4.3	25.0
CC-5-4	2.5	2.1	25.0
CC-3-5	1.0 <sup>(5)</sup>	1.0 <sup>(5)</sup>	20.0
CC-3-5/Coastal Overlay Zone <sup>(4)</sup>	5.0	4.3	25.0
CC-4-5	1.0 <sup>(5)</sup>	1.0 <sup>(5)</sup>	20.0
CC-5-5	1.25	1.25	20.0
CN-1-1	1.0 <sup>(5)</sup>	1.0 <sup>(5)</sup>	20.0
CN-1-2	15.0	12.8	25.0
CN-1-3	2.5	2.1	25.0
CR-1-1 CR-2-1	15.0	12.8	25.0
CO-1-1 CO-1-2	15.0	12.8	25.0

CV-1-1	15.0	2.1	25.0
CV-1-2	5.0	4.3	25.0
<b>Industrial Zones</b>			
IH-1-1 IH-2-1	15.0	12.8	25.0
IL-1-1 IL-2-1 IL-3-1	15.0	12.8	25.0
IP-1-1 IP-2-1	15.0	12.8	25.0
IS-1-1	1.0 <sup>(5)</sup>	1.0 <sup>(5)</sup>	20.0
<b>Planned Districts</b>			
Barrio Logan: Subdistrict B	1.0 <sup>(5)</sup>	1.0 <sup>(5)</sup>	20.0
Barrio Logan: Except Subdistrict B	2.5	2.1	20.0
Carmel Valley	15.0	12.8	25.0
Cass Street	5.0	4.3	25.0
Central Urbanized	2.5	2.1	6.5
Golden Hill	1.25	1.25	20.0
La Jolla	5.0	4.3	20.0
La Jolla Shores	1.0	1.0 <sup>(5)</sup>	20.0
Mid-City: CN-3 and CV-3	1.25	1.25	20.0
Mid-City: Except CN-3, CV-3	2.5	2.1	25.0
Mount Hope	3.3	2.8	25.0
Mission Valley: CV	5.0	4.3	25.0
Mission Valley: Except CV	15.0	12.8	25.0
Otay Mesa	15.0	12.8	25.0
Old Town	4.0	3.4	25.0
Southeast San Diego	5.0	4.3	25.0
San Ysidro	5.0	4.3	25.0
West Lewis Street	1.0 <sup>(5)</sup>	1.0 <sup>(5)</sup>	20.0

**Footnotes For Table 142-05F**

- 1 Eating and Drinking Establishments. The minimum parking ratios apply to eating and drinking establishments that do not have a common parking area with any other uses. There is no minimum parking requirement or maximum permitted parking for outdoor dining. Within the Coastal Overlay Zone, outdoor dining areas such as decks, patios, terraces, etc., are considered part of the eating and drinking establishment's *gross floor area* and are included in calculating parking requirements.
- 2 Parking spaces for carpool vehicles and zero emissions vehicles are required in accordance with Section 142.0530(d). Bicycle parking is required in accordance with Section 142.0530(e).
- 3 *Transit Area*. The *transit area* minimum parking ratios apply in the *Transit Area* Overlay Zone (Chapter 13, Article 2, Division 10) and in the Urban Village Overlay Zone (Chapter 13, Article 2, Division 11).

<sup>4</sup> through <sup>5</sup> [No change in text.]

- (c) Nonresidential Uses. Table 142-05G establishes the required ratio of parking spaces to building *floor* area for the nonresidential uses shown that are not covered by the parking requirements in Section 142.0530(a) and (b).

**Table 142-05G**  
**Parking Ratios for Specified Non-Residential Uses**

Use	Parking Spaces Required per 1,000 Square Feet of <i>Floor</i> Area Unless Otherwise Noted ( <i>Floor</i> Area Includes <i>Gross Floor Area</i> plus below <i>Grade Floor</i> Area, and Excludes <i>Floor</i> Area Devoted to Parking)		
	Required Automobile Parking Spaces <sup>(1)</sup>		
	Minimum Required Outside a <i>Transit Area</i>	Minimum Required Within a <i>Transit</i> <i>Area</i> <sup>(2)</sup>	Maximum Permitted
<b>Institutional</b>			
Separately regulated uses			
Botanical Gardens and Arboretums	3.3	2.8	N/A
<i>Churches</i> and places of religious assembly	1 per 3 seats; or 1 per 60 inches of pew space; or 30 per 1,000 square feet assembly area if seating is not fixed	85% of Minimum	N/A
Educational facilities:			
Kindergarten through grade 9	2.0 per classroom if no assembly area or 30 per 1,000 square feet assembly area	85% of Minimum	N/A
Grade 10 through grade 12	1 per 5 students at maximum occupancy	85% of Minimum	N/A
Vocational/trade schools	1 per student at maximum occupancy	85% of Minimum	N/A
Exhibit Halls & Convention Facilities	1 per 3 seats; 30.0 if no fixed seats	85% of Minimum	N/A
Hospitals	2 per bed	85% of Minimum	N/A
Intermediate care facilities and nursing facilities	1 per 3 beds	85% of Minimum	N/A
Interpretive Centers	3.3	2.8	N/A
Museums	3.3	2.8	N/A
Radio & Television Broadcasting	3.3	2.9	5.0
<b>Retail Sales: See Table 142-05E</b>			
<b>Commercial Services</b>			
Eating & Drinking Establishments	See Table 142-05F		

<b>Public assembly &amp; entertainment</b>			
Theaters	1-3 screens: 1 per 3 seats  4+ screens: 1 per 3.3 seats  Per assembly area if not fixed seats: 50.0	85% of Minimum	N/A
Health clubs	5.0  Clubs with Courts: 1 additional space per the maximum number of authorized players (Amateur Athletic Union) per court	85% of Minimum	N/A
Swimming pools	Commercial: 1 per 100 sq. ft. of pool surface area  Community: 1 per 175 sq. ft. of pool surface area	85% of Minimum	N/A
All other public assembly and entertainment	1 per 3 seats; 30.0 if no fixed seats	85% of Minimum	N/A
Visitor accommodations	1 per <i>guest room</i>  Conference Area: 10.0	1 per <i>guest room</i>  Conference Area: 10.0	N/A
<b>Separately Regulated Uses</b>			
Child Care Centers	1 per staff	85% of Minimum	N/A
Funeral parlors & Mortuaries	1 per 3 seats; 30.0 for assembly area if no fixed seats	85% of minimum	N/A
Private clubs, lodges, fraternal organizations (except fraternities and sororities)	1 per <i>guest room</i> , or 2.5, whichever is greater <sup>(3)</sup>	85% of Minimum	N/A
Single room occupancy hotels (For <i>SRO Hotels</i> that meet the criteria for Reduced Parking Demand Housing stated in Section 142.0527, see Section 142.0527 for parking requirements.)	1 per room	0.5 per room	N/A
Veterinary clinics & hospitals	2.5	2.1	N/A
<b>Offices <sup>(4)</sup></b>			
Business & professional/ Government/ Regional & corporate headquarters (except in IS Zone)	3.3	2.9	5.0
Medical, dental, & health practitioners (except in IS Zone)	4.0	3.5	6.0
All office uses in the IS Zone	1.0 <sup>(5)</sup>	1.0 <sup>(5)</sup>	5.0



<b>Vehicle &amp; Vehicular Equipment Sales &amp; Service</b>			
<b>Automobile service stations</b>	2 per Station; with Maintenance Facility, 3 per Station Plus 1 per Service Bay  Retail Sales: 3.0	85% of Minimum	N/A
<b>Vehicle repair &amp; maintenance</b>	5.0	4.3	N/A
<b>Vehicle sales &amp; rentals</b>	1 per each 10 display cars	85% of Minimum	N/A
<b>Wholesale, Distribution, and Storage<sup>(4)</sup></b>			
<b>All wholesale, distribution and storage uses</b>	1.0 <sup>(5)</sup>	1.0 <sup>(5)</sup>	4.0
<b>Self Storage Facilities</b>	1.0 space/10,000 sq ft plus 3.3 space per 1,000 square foot of accessory office space	N/A	N/A
<b>Industrial</b>			
<b>Heavy Manufacturing (except in IS Zone)</b>	1.5	1.5	4.0
<b>Light manufacturing (except in IS Zone)</b>	2.5	2.1	4.0
<b>Research &amp; development (except in IS Zone)</b>	2.5	2.1	4.0
<b>All industrial uses in the IS Zone</b>	1.0 <sup>(5)</sup>	1.0 <sup>(5)</sup>	4.0

### Footnotes For Table 142-05G

- <sup>1</sup> Parking spaces for carpool vehicles and zero emissions vehicles are required in accordance with Section 142.0530(d). Bicycle parking is required in accordance with Section 142.0530(e).
- <sup>2</sup> *Transit Area*. The *transit area* minimum parking ratios apply in the *Transit Area* Overlay Zone (Chapter 13, Article 2, Division 10) and in the Urban Village Overlay Zone (Chapter 13, Article 2, Division 11).
- <sup>3</sup> In the beach impact area, one parking space per *guest room* or 5.0, whichever is greater.
- <sup>4</sup> Accessory Retail Sales, Commercial Services, and Office Uses. On-site accessory retail sales, commercial services, and office uses that are not open to the public are subject to the same parking ratio as the primary use.
- <sup>5</sup> *Alley Access*. For properties with *alley* access, one parking space per 10 linear feet of *alley* frontage may be provided instead of the parking ratio shown in Table 142-05G. Within the beach impact area of the Parking Impact Overlay Zone, application of this policy shall not result in a reduction of required on-site parking.

#### (d) Parking Spaces for Carpool Vehicles and Zero Emissions Vehicles

- (1) Designated parking spaces for carpool vehicles (vehicles containing two or more persons) and zero emissions vehicles (any vehicles certified to zero-emissions standards) shall be provided for non-residential *development* at the ratio indicated in Section

142.0530(d)(1)(B), unless exempt under Section

142.0530(d)(1)(C).

- (A) The required designated parking spaces for carpool vehicles and zero emissions vehicles are to be provided within the overall minimum parking requirement, not in addition to it.
- (B) The required number of designated parking spaces for carpool vehicles and zero emissions vehicles shall be calculated based on the total number of automobile parking spaces required for the *premises* as follows:
  - (i) Zero designated parking spaces for carpool vehicles and zero emissions vehicles if there are 0-9 automobile parking spaces on the *premises*.
  - (ii) One designated parking space for carpool vehicles and zero emissions vehicles if there are 10-25 automobile parking spaces on the *premises*.
  - (iii) Three designated parking spaces for carpool vehicles and zero emissions vehicles if there are 26-50 automobile parking spaces on the *premises*.
  - (iv) Six designated parking spaces for carpool vehicles and zero emissions vehicles if there are 51-75 automobile parking spaces on the *premises*.

- (v) Eight designated parking spaces for carpool vehicles and zero emissions vehicles if there are 76-100 automobile parking spaces on the *premises*.
  - (vi) Eleven designated parking spaces for carpool vehicles and zero emissions vehicles if there are 101-150 automobile parking spaces on the *premises*.
  - (vii) Sixteen designated parking spaces for carpool vehicles and zero emissions vehicles if there are 151-200 automobile parking spaces on the *premises*.
  - (viii) Designated parking spaces for carpool vehicles and zero emissions vehicles equal to at least 8% of the total automobile parking spaces on the *premises* if there are 201 or more automobile parking spaces on the *premises*.
- (C) The following are exempt from the requirements of Section 142.0530(d)(1)(B):
- (i) Proposed building additions that are less than 1,000 square feet; and
  - (ii) Improvements valued at less than \$200,000.
- (2) Required designated parking spaces for carpool vehicles and zero emissions vehicles shall be clearly labeled as designated for any

combination of carpool vehicles and zero emission vehicles, and shall be conveniently located close to employee entrances.

- (3) If there is a charge for parking, designated parking spaces for carpool vehicles and zero emissions vehicles shall be offered at a lower rate than the charge for other vehicles.
- (4) Required designated parking spaces for carpool vehicles and zero emissions vehicles may also be used by low-emitting and fuel-efficient vehicles, if the *applicant* determines that the designated parking spaces are otherwise underutilized.

(e) Bicycle Parking Spaces and Facilities

(1) Short-Term Bicycle Parking Spaces

- (A) Short-term bicycle parking spaces are intended for use by visitors and shall be calculated based on the total number of automobile parking spaces required for the *premises*.

Unless exempt under Section 142.0530(e)(1)(D), short-term bicycle parking spaces are required for non-residential *development*. The minimum number of required short-term bicycle parking spaces shall be two; or 0.1 per 1,000 square feet of building *floor* area, excluding *floor* area devoted to parking; or 5% of the required automobile parking space minimum, whichever is greater.

- (B) Short-term bicycle parking spaces shall be convenient and secure and shall consist of permanently-anchored bicycle racks located within 200 feet of a visitor entrance.

- (C) A credit may be applied towards the short-term bicycle parking space requirement for existing bicycle parking spaces that are located in a permanently-anchored bicycle rack in the *public right-of-way* within 200 feet of a visitor entrance for the *development*.
- (D) The following are exempt from the short-term bicycle parking space requirements:
  - (i) Proposed building additions that are less than 1,000 square feet; and
  - (ii) Improvements valued at less than \$200,000; and
  - (iii) The following uses:
    - Cemeteries, mausoleums, crematories;
    - Maintenance and repair uses;
    - Boarding kennels;
    - Pet grooming services;
    - Veterinary clinics and hospitals;
    - Vehicle and vehicular equipment sales and service uses; and
    - Industrial uses

(2) Long-Term Bicycle Parking Spaces and Facilities

- (A) Long-term bicycle parking spaces are intended for use by employees and shall be required for non-residential *development* at a rate of 5% of the required automobile parking for any *premises* with more than ten full-time

employees, unless exempt under Section

142.0530(e)(2)(D). The minimum number of required long-term bicycle parking spaces is one.

- (B) Long-term bicycle parking spaces shall include the following features:
  - (i) Covered lockable enclosures with permanently-anchored bicycle racks;
  - (ii) Lockable bicycle rooms with permanently-anchored bicycle racks; or
  - (iii) Lockable, permanently-anchored bicycle lockers.
- (C) Where 10 or more long-term bicycle parking spaces are required, employee shower facilities shall be provided on the *premises*.
- (D) The following are exempt from the long-term bicycle parking space and facilities requirements:
  - (i) Proposed building additions that are less than 1,000 square feet; and
  - (ii) Improvements valued at less than \$200,000.

(f) through (h) [No change in text.]

**§142.0540 Exceptions to Parking Regulations for Nonresidential Uses**

- (a) Commercial Uses on Small Lots. Outside the beach impact area of the Parking Impact Overlay Zone, for *lots* that are 10,000 square feet or less, that existed before January 1, 2000, the parking requirements set forth in Table 142-05H may be applied to all commercial uses at the option of the

*applicant* as an alternative to the requirements set forth in Section 142.0530. The type of access listed in Table 142-05H determines the minimum number of required *off-street parking spaces*.

**Table 142-05H**  
**Alternative Parking Requirement for**  
**Commercial Uses on Small Lots** [No change in text.]

**Footnote to Table 142-05H** [No change in text.]

(b) through (c) [No change in text.]

**§142.0545 Shared Parking Requirements**

(a) [No change in text.]

(b) Shared Parking Formula. *Shared parking* is based upon the variations in the number of parking spaces needed (parking demand) over the course of the day for each of the proposed uses. The hour in which the highest number of parking spaces is needed (peak parking demand) for the proposed *development*, based upon the standards in this section, determines the minimum number of required *off-street parking spaces* for the proposed *development*.

(1) through (6) [No change in text.]

(7) The *applicant* may request approval of *shared parking* based on the latest Urban Land Institute Parking Study or equivalent study as an alternative to the parking demand rates provided in Tables 142-05I and 142-05J if the *applicant* provides evidence to the satisfaction of the City Engineer that the alternative parking demand rates more accurately represent the parking demand and peak parking demand for the *development*.

(c) through (d) [No change in text.]

Section 40. That Chapter 14, Article 2, Division 12 of the San Diego Municipal Code is amended by amending sections 142.1205 and 142.1290, to read as follows:

**§142.1205 When Sign Regulations Apply**

This Division applies to all *signs* within the City unless otherwise specifically regulated. This Division applies to all construction within the City whether or not a permit or other approval is required. In addition, discretionary permits may also contain conditions that regulate *signs* on certain properties.

Table 142-12A shows the applicable regulations and type of permit required by this Division, if any, for specific types of *signs*.

**Table 142-12A  
Sign Regulations Applicability**

Type of <i>Sign</i> or Development Proposal	Applicable Sections	Required Permit Type/Decision Process
Changing the copy of a <i>sign</i> and <i>sign</i> maintenance that does not involve structural and electrical changes through <i>Signs</i> required by law to be visible from the <i>public right-of-way</i> , other than <i>public utility</i> and safety <i>signs</i> , that do not have specified minimum dimensions	[No change in text.]	
Clocks or banners in the <i>public right-of-way</i>	142.1210	Public Right-of-Way Permit/Process One
Real estate <i>signs</i> through Any proposal to erect a <i>sign</i> in an open space zone	[No change in text.]	

**§142.1290 La Jolla Commercial and Industrial Sign Control District**

(a) through (d) [No change in text.]

(e) On-Premises *Sign* Regulations for Subdistrict B

(1) through (4) [No change in text.]

(f) Abatement



Any *sign* not in compliance with the provisions of this section within 7 years from the effective date of the ordinance adopting these regulations shall be removed or brought into compliance unless the *sign* is granted an extension of time as set forth in Chapter 12, Article 9, Division 8 (Sign Permit Procedures). Any *sign* located on property subsequently placed in this *sign* district and not in compliance with the provisions of this section shall be removed or brought into compliance within 7 years from the effective date of the ordinance establishing this *sign* district on the property unless the *sign* is granted an extension of time as set forth in Chapter 12, Article 9, Division 8.

Section 41. That Chapter 14, Article 3, Division 2 of the San Diego Municipal Code is amended by amending sections 143.0212 and 143.0220, to read as follows:

**§143.0212     Need for Site Specific Survey and Determination of Location of Historical Resources**

- (a)     The City Manager shall determine the need for a site-specific survey for the purposes of obtaining a *construction permit* or *development permit* for *development* proposed for any parcel containing a *structure* that is 45 or more years old and not located within any area identified as exempt in the Historical Resources Guidelines of the Land Development Manual or for any parcel identified as sensitive on the Historical Resource Sensitivity Maps.
- (1)     Interior *development* and any modifications or repairs that are limited in scope to an electrical or plumbing/mechanical permit shall be exempt from the requirement to obtain a site specific

survey prior to approval of the applicable *construction permit* where the *development* would not include a change to the exterior of existing *structures*.

- (2) In kind roof repair and replacement shall be exempt from the requirement to obtain a site-specific survey prior to approval of the applicable *construction permit*.

(b) through (d) [No change in text.]

**§143.0220 Development Exempted from the Requirement to Obtain a Development Permit for Historical Resources**

The following *development* activities are exempt from the requirement to obtain a Neighborhood Development Permit or Site Development Permit. However, in all cases a *construction permit* is required.

(a) through (c) [No change in text.]

- (d) Any *development* on a parcel that has an *important archaeological site* and will not result in substantial alteration, demolition, destruction, removal, relocation, or *encroachment* into such resources during or after construction, subject to the following requirements.

- (1) [No change in text.]
- (2) All documentation necessary to verify consistency with this subsection shall be provided by the *applicant* consistent with the Historical Resources Guidelines of the Land Development Manual.
- (3) The property owner shall sign an acknowledgment that no further *development* can occur on the property unless the *development* is reviewed and approved in accordance with this division.

(e) through (j) [No change in text.]

Section 42. That Chapter 14, Article 10, Division 1 of the San Diego Municipal Code is amended by amending sections 1410.0104 and 1410.0105, to read as follows:

**§1410.0104 Portions of the 2010 California Green Building Standards Code Not Adopted by the City of San Diego**

- (a) [No change in text.]
- (b) Sections 5.106.5.2.1 and 5.710.6.3.1 Parking stall marking.

**§1410.0105 Modifications to the 2010 California Green Building Standards Code Adopted by the City of San Diego**

- (a) [No change in text.]
- (b) Sections 5.106.4.1 and 5.710.6.2.1 Short-Term bicycle parking.
- (c) Sections 5.106.4.2 and 5.710.6.2.2 Long-Term bicycle parking.
- (d) Sections 5.106.5.2 and 5.710.6.3 Designated parking.

Section 43. That Chapter 14, Article 10, Division 5 of the San Diego Municipal Code is amended by adding sections 1410.0505 and 1410.0510, to read as follows:

**§1410.0505 Bicycle Parking Spaces and Facilities for Non-Residential Uses**

- (a) Sections 5.106.4.1, 5.106.4.2, 5.710.6.2.1, 5.710.6.2.2 of the California Green Building Standards Code are adopted as modified pursuant to Section 1410.0105 of the San Diego Municipal Code in accordance with Sections 1410.0505(b) and 1410.0505(c).
- (b) Sections 5.106.4.1 and 5.710.6.2.1 Short-Term bicycle parking.  
  
Non-residential *development* shall comply with Section 142.0530(e), which will result in more short-term bicycle parking spaces than otherwise required by the California Green Building Standards Code.
- (c) Sections 5.106.4.2 and 5.710.6.2.2 Long-Term bicycle parking.

Non-residential *development* shall comply with Section 142.0530(e), which will result in more long-term bicycle parking spaces and facilities than otherwise required by the California Green Building Standards Code.

**§1410.0510 Designated Parking Spaces for Carpool Vehicles and Zero Emissions Vehicles for Non-Residential Uses**

- (a) Sections 5.106.5.2 and 5.710.6.3 of the California Green Building Standards Code are adopted as modified pursuant to Section 1410.0105 of the San Diego Municipal Code in accordance with Section 1410.0510(b).
- (b) Sections 5.106.5.2 and 5.710.6.3 Designated parking.  
Non-residential *development* shall comply with Section 142.0530(d), which will result in more designated parking spaces for low-emitting, fuel-efficient and carpool/vanpool vehicles than otherwise required by the California Green Building Standards Code.

Section 44. That Chapter 15, Article 3, Division 1 of the San Diego Municipal Code is amended by amending section 153.0101, to read as follows:

**§153.0101 Purpose and Intent**

The public health, safety, and welfare necessitate distinctive development controls and requirements for capital improvements and public facilities in order to systematically implement the phased growth of Carmel Valley. The regulations contained herein are in keeping with the objectives and proposals of the General Plan for the City of San Diego, of the Carmel Valley Planned District, and of precise plans adopted in accordance with the community plan. All development plans and subdivisions shall conform to the adopted precise plan. The regulations contained herein shall apply to any development, building or

construction; but shall not apply to subdivision or parcel maps which provide solely for financing and, in themselves, authorize no development, construction or building.

Section 45. That Chapter 15, Article 8, Division 1 of the San Diego Municipal Code is amended by amending section 158.0101 to read as follows:

**§158.0101 Purpose and Intent**

The purpose of the Golden Hill Planned District is to ensure that the development and redevelopment of multi-family and commercial neighborhoods in Golden Hill will be accomplished in a manner that will preserve and enhance the community's diverse architectural, historical and cultural characteristics, as well as the overall quality of life in the community. It is also intended to preserve and complement the historically and architecturally significant structures located throughout the district. In addition, the purpose of the Golden Hill Planned District is to implement the goals and objectives of the adopted Golden Hill Community Plan (1988) and the General Plan of the City of San Diego.

Section 46. That Chapter 15, Article 9, Division 1 of the San Diego Municipal Code is amended by amending section 159.0101, to read as follows:

**§159.0101 Purpose and Intent**

- (a) It is the purpose of the La Jolla Planned District to require that development and redevelopment of land in the central core area, outlying neighborhood commercial centers, and the cultural and multi-family areas west and north of the village commercial core of La Jolla will be accomplished in a manner that retains and enhances the economic, historical, architectural, educational, civic, social, cultural, and aesthetic

values, and the overall quality of life within the community. The intent is to implement the goals and objectives of the adopted La Jolla Community Plan (1976), the La Jolla - La Jolla Shores Local Coastal Program Addendum (1983), and the General Plan of the City of San Diego.

(b) through (c) [No change in text.]

Section 47. That Chapter 15, Article 10, Division 1 of the San Diego Municipal Code is amended by amending section 1510.0101 to read as follows:

**§1510.0101 Purpose and Intent**

(a) [No change in text.]

(b) The development of land in La Jolla Shores should be controlled so as to protect and enhance the area's unique ocean-oriented setting, architectural character and natural terrain and enable the area to maintain its distinctive identity as part of one of the outstanding residential areas of the Pacific Coast. The proper development of La Jolla Shores is in keeping with the objectives and proposals of the General Plan for the City of San Diego, of the La Jolla Community Plan, and of the La Jolla Shores Precise Plan.

Section 48. That Chapter 15, Article 10, Division 3 of the San Diego Municipal Code is amended by amending section 1510.0303, to read as follows:

**§1510.0303 Single-Family Zone - Permitted Uses**

In the Single-Family (SF) Zone, designated on that certain map referenced in Section 1510.0102, no building or improvement or portion thereof shall be erected, constructed, converted, established, altered, or enlarged, nor shall any premises be used except for one or more of the following uses:

(a) through (d) [No change in text.]

(e) Churches, temples or buildings of a permanent nature, used primarily for religious purposes.

(f) through (g) [No change in text.]

Section 49. That Chapter 15, Article 12, Division 1 of the San Diego Municipal Code is amended by amending section 1512.0101, to read as follows:

**§1512.0101 Purpose and Intent**

The purpose of the Mid-City Communities Planned District is to assist in implementing the goals and objectives of the adopted community plans for older, developed communities generally located east of Interstate 5 and south of Interstate 8 and to assist in implementation of the General Plan of The City of San Diego. These adopted community plans include the Greater North Park Community Plan and the Uptown Community Plan.

Additionally, the purpose of the Mid-City Communities Planned District is to accommodate commercial establishments that provide a full range of consumer goods and services and which are of a scale and design that is compatible with surrounding and planned development.

The intent of the alternating scheme of commercial zones is to provide for distinctive nodes of high intensity, pedestrian-oriented development (CN "Commercial Node" zones), interspersed with linear areas of multiple (commercial and residential) uses with either an automobile orientation (CL "Commercial Linear" zones) or pedestrian-orientation (CV "Commercial Village" zones). In addition, businesses and professional offices and allied services are provided for in areas adjacent to commercial or institutional areas (NP "Neighborhood Professional Commercial Office" zones). In order to facilitate the

economic development of commercial establishments, a provision is made for commercial expansion off of main corridors (CN-T, CL-T, CV-T and NP-T zones).

It is also the purpose of the Mid-City Communities Planned District to encourage the development of quality multiple residential structures within the Greater North Park and Uptown communities, which relate in scale and design to the surrounding neighborhood, and provide an attractive street environment (MR zones). For the facility-deficient neighborhoods shown on Map Number B-4104, it is also the purpose of this Division to limit residential development until adequate public facilities are available.

Section 50. That Chapter 15, Article 15, Division 1 of the San Diego Municipal Code is amended by amending section 1515.0101, to read as follows:

**§1515.0101 Purpose and Intent**

The purpose of the Mount Hope Planned District Ordinance is to aid in the principles of neighborhood revitalization by: (1) Allowing for the integration of residences, commerce, industry and recreation, (2) Preserving and upgrading residential neighborhoods, and (3) Encouraging the development of new retail and commercial uses. The intent of the Mount Hope Planned District Ordinance is to implement the Mount Hope Redevelopment Project. The proper development and redevelopment of Mount Hope is in keeping with the objectives and proposals of the General Plan for the City of San Diego and of the Southeast San Diego Community Plan.

Section 51. That Chapter 15, Article 16, Division 1 of the San Diego Municipal Code is amended by amending section 1516.0101, to read as follows:



**§1516.0101 Purpose and Intent**

(a) through (b) [No change in text.]

(c) The Old Town San Diego Planned District Ordinance is in keeping with the objectives and proposals of the Old Town San Diego Community Plan and the City of San Diego General Plan.

Section 52. That Chapter 15, Article 19, Division 3 of the San Diego Municipal Code is amended by amending sections 1519.0302 and 1519.0303, to read as follows:

**§1519.0302 Single-Family (SF) Residential Zoning Regulations SF-40,000, SF-20,000, SF-15,000, SF-10,000 SF-8,000, SF-6,000, SF-5,000**

(a) Purpose and Intent

The single-family (SF) zones are designed to provide for areas of one-family residential development at varying levels of low density, consistent with the General Plan or adopted community plans within the Southeastern San Diego Planned District. Further, the provisions of these standards are intended to promote and protect those special amenities associated with a district of single-family homes.

(b) through (g) [No change in text.]

**§1519.0303 Multiple-Family Residential Zone Regulations - MF-3000, MF-2500, MF-2000, MF-1750, MF-1500**

(a) Purpose and Intent

The multiple-family (MF) zones are primarily intended to provide for multiple-family residential development at varying densities ranging up to 45 dwelling units per net residential acre. The multiple-family zones are

applied consistent with the General Plan and adopted Southeastern San Diego Community Plan.

(b) through (i) ]No change in text.]

Section 53. That Chapter 15, Article 19, Appendix A of the San Diego Municipal Code is amended by amending Appendix A, to read as follows:

**Article 19: Southeastern San Diego Planned District**

**Appendix A: Uses**

Legend [No change in text.]

Permitted Uses	Residential Zones		Commercial Zones			Industrial Zones	
	SF	MF	1	2	3	I-1	I-2
<b>Residential</b> through <b>Residential</b> , <i>Churches</i> , Temples or Buildings of a Permanent Nature Used for Religious Purposes [No change in text.]							
Companion Units	L <sup>(8)</sup>	L <sup>(8)</sup>	-	-	-	-	-
<b>Residential</b> , Elderly or Handicapped Housing through <b>Residential</b> , Fraternities, Sororities [No change in text.]	[No change in text.]						
Guest Quarters	L <sup>(9)</sup>	L <sup>(9)</sup>	-	-	-	-	-
<b>Residential</b> , Institution / Home-Full Time Child Care (Maximum 15 Children under 16 Years) through <b>The following business and professional establishments:</b> Addressing and Secretarial Services [No change in text.]	[No change in text.]						

Footnotes for Appendix A: Uses

<sup>1</sup> through <sup>7</sup> [No change in text.]

<sup>8</sup> Companion units shall be permitted in accordance with Section 141.0302.

<sup>9</sup> Guest quarters shall be permitted in accordance with Section 141.0306.

Section 52. That Map C-858, on file in the Office of the City Clerk, is hereby adopted.

Section 53. That the above recitals are incorporated fully herein.

Section 54. That a full reading of this ordinance is dispensed with prior to its passage, a written or printed copy having been made available to the City Council and the public prior to the day of its passage.

Section 54. Prior to becoming effective, this ordinance shall be filed with the California Building Standards Commission, and submitted to the San Diego County Regional Airport Authority (SDCRAA) for a consistency determination.

If the SDCRAA finds this ordinance consistent with the Airport Land Use Compatibility Plans (ALUCP) for Marine Corps Air Station (MCAS) Miramar, Gillespie Field, Montgomery Field, and Brown Field Airports, this ordinance shall take effect and be in force as of the date of the finding of consistency by the SDCRAA Board, provided that and not until at least 30 days have passed from the date of final passage, except that the provisions of this ordinance inside the Coastal Overlay Zone, which are subject to California Coastal Commission jurisdiction as a City of San Diego Local Coastal Program amendment, shall not take effect until the date the California Coastal Commission unconditionally certifies those provisions as a local coastal program amendment.

If the SDCRAA determines that this ordinance is inconsistent or conditionally consistent, subject to proposed modifications with the ALUCPs for MCAS Miramar, Gillespie Field, Montgomery Field, or Brown Field Airports, the ordinance shall be submitted to the City Council for reconsideration.

If the SDCRAA determines that this ordinance is conditionally consistent with the ALUCPs for MCAS Miramar, Gillespie Field, Montgomery Field, or Brown Field Airports, but that consistency is subject to proposed modifications, the City Council may amend this ordinance to accept the proposed modifications, and this ordinance as amended shall take effect and be in force on the thirtieth day from and after its final passage, except that the provisions of this ordinance as amended inside the Coastal Overlay Zone, which are subject to California Coastal Commission jurisdiction as a City of San Diego Local Coastal Program amendment shall not

take effect until the date the California Coastal Commission unconditionally certifies those provisions as a local coastal program amendment.

If the SDCRAA determines this ordinance is inconsistent with the ALUCPs for MCAS Miramar, Gillespie Field, Montgomery Field, or Brown Field Airports, a proposed decision by the City Council to overrule a determination of inconsistency or to reject the proposed modifications for a finding of conditional consistency shall include the findings required pursuant to Public Utilities Code section 21670 and require a two-thirds vote; the proposed decision and findings shall be forwarded to the SDCRAA, California Department of Transportation, Division of Aeronautics, and the airport operators for the MCAS Miramar, Gillespie Field, Montgomery Field, or Brown Field Airports; and the City Council shall hold a second hearing not less than 45 days from the date the proposed decision and findings were provided, at which hearing any comments submitted by the public agencies shall be considered and any a final decision to overrule a determination of inconsistency shall require a two-thirds vote. Then, this ordinance shall take effect and be in force thirty days from the date of the final decision to overrule the determination of inconsistency except that the provisions of this ordinance inside the Coastal Overlay Zone, which are subject to California Coastal Commission jurisdiction as a City of San Diego Local Coastal Program amendment, shall not take effect until the date the California Coastal Commission unconditionally certifies those provisions as a local coastal program amendment.

APPROVED: JAN I. GOLDSMITH, City Attorney

By

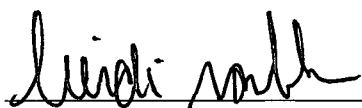

Heidi K. Vonblum  
Deputy City Attorney

HKV:hm/nja  
04/30/13  
05/10/13 Cor.Copy  
05/14/13 Rev.Corr.  
08/22/13 Rev. Cor. Copy.1  
09/17/13 Rev. Cor. Copy.2  
Or. Dept: DSD  
Document No. 504179\_6

I hereby certify that the foregoing Ordinance was passed by the Council of the City of  
San Diego, at this meeting of JUN 04 2013

ELIZABETH S. MALAND  
City Clerk

By \_\_\_\_\_  
Deputy City Clerk

Approved pursuant to Charter section 265(i):

\_\_\_\_\_  
(date)

\_\_\_\_\_  
TODD GLORIA, Council President

(See attached memo and signature page.)

**Office of  
The City Attorney  
City of San Diego**

**MEMORANDUM**

**DATE:** October 3, 2013  
**TO:** City Clerk  
**FROM:** City Attorney  
**SUBJECT:** Ordinance No. O-2013-82 REV Corrected Copy 2

---

I am submitting a second corrected copy of Ordinance No. O-2013-82 REV, which was adopted by City Council on June 4, 2013. The original ordinance contained clerical formatting errors as follows:

- Section 125.1030(a) contained references to Sections 125.1010(a)(2) and 125.1010(a)(3), which do not exist. The ordinance has been corrected to reference Sections 125.1010(b) and 125.1010(c).
- Section 125.1030(b) contained a reference to Section 125.1010(a)(1), which does not exist. The ordinance has been corrected to reference Section 125.1010(a).

These changes are clerical changes only. Thank you.

JAN I. GOLDSMITH, CITY ATTORNEY

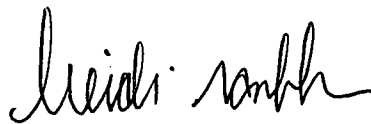

By Heidi K. Vonblum  
Deputy City Attorney

HKV:nja

Attachments

cc: Tom Tomlinson, Interim Director, Development Services Department  
Amanda Lee, Senior Planner, Development Services Department

I hereby certify that the foregoing Ordinance was passed by the Council of the City of San Diego, at this meeting of JUN 04 2013

ELIZABETH S. MALAND  
City Clerk

By   
Deputy City Clerk

Approved: 6/18/13  
(date)

  
BOB FILNER, Mayor

Vetoed: \_\_\_\_\_  
(date)

\_\_\_\_\_  
BOB FILNER, Mayor

**STRIKEOUT ORDINANCE**

**OLD LANGUAGE: ~~Struck-Out~~**

**NEW LANGUAGE: Double Underline**

ORDINANCE NUMBER O-\_\_\_\_\_ (NEW SERIES)

DATE OF FINAL PASSAGE \_\_\_\_\_

AN ORDINANCE AMENDING CHAPTER 5, ARTICLE 9.5, DIVISION 2 OF THE SAN DIEGO MUNICIPAL CODE BY REPEALING SECTIONS 59.5.0203, 59.5.0204, AND 59.5.0206, AND BY AMENDING SECTION 59.5.0202; AMENDING CHAPTER 11, ARTICLE 1, DIVISION 1 BY AMENDING SECTIONS 111.0101 AND 111.0106, AND BY ADDING SECTION 111.0107; AMENDING CHAPTER 11, ARTICLE 2, DIVISION 2 BY AMENDING SECTION 112.0203; AMENDING CHAPTER 11, ARTICLE 2, DIVISION 3 BY AMENDING SECTIONS 112.0302, 112.0305, AND 112.0307; AMENDING CHAPTER 11, ARTICLE 2, DIVISION 5 BY AMENDING SECTIONS 112.0501 AND 112.0504; AMENDING CHAPTER 11, ARTICLE 3, DIVISION 1 BY AMENDING SECTION 113.0103; AMENDING CHAPTER 11, ARTICLE 3, DIVISION 2 BY AMENDING SECTIONS 113.0202, 113.0237, AND 113.0270; AMENDING CHAPTER 12, ARTICLE 1, DIVISION 2 BY AMENDING SECTION 121.0202; AMENDING CHAPTER 12, ARTICLE 1, DIVISION 3 BY AMENDING SECTION 121.0308; AMENDING CHAPTER 12, ARTICLE 2, DIVISION 1 BY AMENDING SECTIONS 122.0105 AND 122.0107; AMENDING CHAPTER 12, ARTICLE 3, DIVISION 1 BY AMENDING SECTION 123.0103; AMENDING CHAPTER 12, ARTICLE 5, DIVISION 1 BY AMENDING SECTIONS 125.0120 AND 125.0124; AMENDING CHAPTER 12, ARTICLE 5, DIVISION 4 BY AMENDING SECTION 125.0461; AMENDING CHAPTER 12, ARTICLE 5, DIVISION 10 BY AMENDING THE DIVISION TITLE, AND SECTIONS 125.1001, 125.1010, 125.1030, AND 125.1040; AMENDING CHAPTER 12, ARTICLE 6, DIVISION 1 BY AMENDING SECTIONS 126.0106, 126.0110, AND 126.0111; AMENDING CHAPTER 12, ARTICLE 6, DIVISION 2 BY AMENDING SECTION 126.0203; AMENDING CHAPTER 12, ARTICLE 6, DIVISION 3 BY AMENDING SECTION 126.0303; AMENDING CHAPTER 12, ARTICLE 6, DIVISION 4 BY AMENDING



SECTION 126.0402; AMENDING CHAPTER 12, ARTICLE 6, DIVISION 5 BY AMENDING SECTION 126.0504; AMENDING CHAPTER 12, ARTICLE 7, DIVISION 1 BY AMENDING SECTION 127.0102; AMENDING CHAPTER 12, ARTICLE 9, DIVISION 1 BY AMENDING SECTION 129.0104, AND BY ADDING SECTION 129.0120; AMENDING CHAPTER 12, ARTICLE 9, DIVISION 2 BY AMENDING SECTIONS 129.0202 AND 129.0203; AMENDING CHAPTER 12, ARTICLE 9, DIVISION 7 BY AMENDING SECTIONS 129.0702, 129.0710, 129.0715, 129.0720, AND 129.0742; AMENDING CHAPTER 13, ARTICLE 1, DIVISION 2 BY AMENDING SECTIONS 131.0220 AND 131.0222; AMENDING CHAPTER 13, ARTICLE 1, DIVISION 3 BY AMENDING SECTIONS 131.0320, 131.0322, AND 131.0323; AMENDING CHAPTER 13, ARTICLE 1, DIVISION 4 BY AMENDING SECTIONS 131.0420, 131.0422, 131.0423, 131.0431, 131.0443, AND 131.0461; AMENDING CHAPTER 13, ARTICLE 1, DIVISION 5 BY AMENDING SECTIONS 131.0520, 131.0522, 131.0540, AND 131.0543; AMENDING CHAPTER 13, ARTICLE 1, DIVISION 6 BY AMENDING SECTIONS 131.0620, 131.0622, 131.0623, AND 131.0631; AMENDING CHAPTER 13, ARTICLE 2, DIVISION 8 BY AMENDING SECTIONS 132.0801 AND 132.0802; AMENDING CHAPTER 13, ARTICLE 2, DIVISION 9 BY AMENDING SECTIONS 132.0902 AND 132.0905; AMENDING CHAPTER 13, ARTICLE 2, DIVISION 10 BY AMENDING SECTION 132.1002; AMENDING CHAPTER 13, ARTICLE 2, DIVISION 14 BY AMENDING SECTION 132.1402; AMENDING CHAPTER 14, ARTICLE 1, DIVISION 3 BY AMENDING SECTION 141.0306; AMENDING CHAPTER 14, ARTICLE 1, DIVISION 4 BY REPEALING SECTION 141.0404, AND BY AMENDING SECTIONS 141.0407 AND 141.0420; AMENDING CHAPTER 14, ARTICLE 1, DIVISION 5 BY AMENDING SECTION 141.0502; AMENDING CHAPTER 14, ARTICLE 1, DIVISION 6 BY AMENDING SECTIONS 141.0601, 141.0604, 141.0606, 141.0619, 141.0620, 141.0621, AND 141.0625; AMENDING CHAPTER 14, ARTICLE 1, DIVISION 7 BY AMENDING SECTION 141.0702; AMENDING CHAPTER 14, ARTICLE 2, DIVISION 4 BY AMENDING SECTIONS 142.0402, 142.0412, AND 142.0413; AMENDING CHAPTER 14, ARTICLE 2, DIVISION 5 BY AMENDING SECTIONS 142.0530, 142.0540, AND 142.0545; AMENDING CHAPTER 14, ARTICLE 2, DIVISION 12 BY AMENDING SECTIONS 142.1205 AND 142.1290; AMENDING CHAPTER 14, ARTICLE 3, DIVISION 2 BY AMENDING SECTIONS 143.0212 AND 143.0220; AMENDING CHAPTER 14, ARTICLE 10, DIVISION

1 BY AMENDING SECTIONS 1410.0104 AND 1410.0105; AMENDING CHAPTER 14, ARTICLE 10, DIVISION 5 BY ADDING SECTIONS 1410.0505 AND 1410.0510; AMENDING CHAPTER 15, ARTICLE 3, DIVISION 1 BY AMENDING SECTION 153.0101; AMENDING CHAPTER 15, ARTICLE 8, DIVISION 1 BY AMENDING SECTION 158.0101; AMENDING CHAPTER 15, ARTICLE 9, DIVISION 1 BY AMENDING SECTION 159.0101; AMENDING CHAPTER 15, ARTICLE 10, DIVISION 1 BY AMENDING SECTION 1510.0101; AMENDING CHAPTER 15, ARTICLE 10, DIVISION 3 BY AMENDING SECTION 1510.0303; AMENDING CHAPTER 15, ARTICLE 12, DIVISION 1 BY AMENDING SECTION 1512.0101; AMENDING CHAPTER 15, ARTICLE 15, DIVISION 1 BY AMENDING SECTION 1515.0101; AMENDING CHAPTER 15, ARTICLE 16, DIVISION 1 BY AMENDING SECTION 1516.0101; AMENDING CHAPTER 15, ARTICLE 19, DIVISION 3 BY AMENDING SECTIONS 1519.0302 AND 1519.0303; AMENDING CHAPTER 15, ARTICLE 19, BY AMENDING APPENDIX A, ALL RELATING TO THE 8TH UPDATE TO THE LAND DEVELOPMENT CODE AND RELATED PROVISIONS.

**§59.5.0202 Duties and Responsibilities of the ~~Administrator~~ Noise Abatement Administrator**

- (a) [No change in text.]
- (b) The Administrator is expressly charged:
  - (1) through (2) [No change in text.]
  - (3) To ~~grant or issue variances, permits, notices, or other matters required under the provisions of this article as~~ allow exceptions to the requirements of this article, subject to conditions, when practical difficulties or unnecessary hardship involved in carrying out this article exist, if the exception will not be contrary to its the purpose and intent of this article or detrimental to the public health, safety, and general welfare of the citizens of the City of San Diego; ~~when, due to special conditions, strict and literal interpretation and~~

~~enforcement of the provisions of this article would result in unusual difficulties or unnecessary hardship or be inconsistent with the general purposes of this article. In granting any such variance or permit, the Administrator shall hold hearings and may impose such conditions as he deems necessary or desirable to protect the public health, safety, and general welfare in accordance with this article.~~

~~The requirement for a public hearing prior to issuing a permit or variance may be waived by the Administrator where a single social event is scheduled to occur between the hours of 7:00 a.m. and 11:00 p.m. and does not involve more than 200 persons or where a Special Event Permit is issued pursuant to Chapter II, Article 2, Division 40 of this Code by the City Manager.~~

(4) [No change in text.]

**§59.5.0203 Issuance of Permits or Variances by Administrator**

~~The Administrator shall evaluate all applications for permits or variances from the requirements of this article and may grant said variances with respect to time for compliance, subject to such terms, conditions, and requirements as he or she may deem reasonable to achieving compliance with the provisions of this article. Each such variance shall set forth in detail the approved method of achieving compliance and a time schedule for its accomplishment. If in the judgment of the Administrator the time for compliance cannot be reasonably determined, a permit to cause the noise may be issued for a period not to exceed three (3) years. In~~

determining the reasonableness of the terms of any proposed permit or variance; said Administrator shall consider the magnitude of nuisance caused by the offensive noise, the uses of property within the area of impingement by the noise, operations carried on under existing nonconforming rights or conditional use permits or zone variances, the time factors related to study, design, financing and construction use permits or zone variances, the time factors related to age and useful life of the equipment and the general public interest and welfare. A nominal fee shall be charged to each *applicant* for processing permits or variances. Fee schedules shall be approved by Council resolution. A report of permits and variances shall be prepared monthly and be available for public review.

**§59.5.0204 Appeals**

Any person directly affected by the noise and/or the *applicant* who is aggrieved by approval or disapproval of a variance or permit by the Administrator may appeal in writing within fourteen (14) calendar days of the decision to the Neighborhood Code Compliance Department Deputy Director who will schedule an appeal hearing before a hearing officer appointed by the City Manager. In the case of a permit denial, the hearing shall be scheduled as soon as feasibly practical in order to consider the matter.

**§59.5.0206 The San Diego City Noise Map**

- (a) The official record of noise levels in the City of San Diego shall be the San Diego City Noise Map. The Development Services Director shall compile existing records of sound level measurements and noise

~~prediction models available to The City of San Diego, and take further sound level measurements as necessary. From these records, measurements and models, the Development Services Director shall determine Community Noise Equivalent Levels (CNEL) for The City of San Diego. The map shall be sufficiently detailed to enable a resident to locate his/her place of residence. Where adequate data are available the map shall be marked with isograms of CNEL at 60 decibels, and at five-decibel intervals above 60 decibels.~~

- (b) ~~At least once each year the Development Services Director shall revise the San Diego City Noise Contours, correcting any inadequacies that may have become evident particularly from noise measurements made during the preceding year.~~
- (c) ~~Any person may request the Development Services Director to accept for a location within the City of San Diego, a CNEL where none is predicted by the San Diego City Noise Map or which differs from the predicted one, subject to the following requirements. The request shall be accompanied by an estimate of the annual CNEL at the place that is based on a survey of noise there that includes essentially continuous measurement of the sound level over a period of at least two weeks, and appropriate information about the noise making activity in the area during the test period and during the preceding year. These two items shall be such as to support the stated estimate of annual CNEL within an accuracy of two decibels. The survey and estimate of annual CNEL for the specific date~~

~~and place shall be made by a qualified acoustical consultant at the expense of the applicant.~~

**§111.0101 Title**

- (a) Chapters 11, 12, 13, and 14 of the City of San Diego Municipal Code shall be known collectively, and may be referred to, as the Land Development Code. Chapter 15 of the Municipal Code contains regulations pertaining to Planned Districts as adopted by the City and shall constitute a part of the Land Development Code.
- (b) Chapter 14, Article 5 (Building Regulations), Article 6 (Electrical Regulations), ~~and Article 7 (Plumbing and Mechanical Regulations),~~ Article 8 (Mechanical Regulations), Article 9 (Residential Building Regulations), and Article 10 (Green Building Regulations), shall be known as the Building Regulations, the Electrical Regulations, ~~and the Plumbing and Mechanical Regulations,~~ the Mechanical Regulations, the Residential Building Regulations, and the Green Building Regulations respectively and may be referred to collectively as the Building, Electrical, Plumbing, ~~and Mechanical,~~ Residential Building, and Green Building Regulations.
- (c) ~~Chapter 15 of the Municipal Code contains regulations pertaining to Planned Districts as adopted by the City and shall constitute a part of the Land Development Code.~~

**§111.0106 Land Development Manual**

- (a) The City may establish and adopt submittal requirements, review procedures, and standards and guidelines for *development* to supplement ~~to~~ the Land Development Code. These support documents shall be known collectively as the Land Development Manual.
- (b) The Land Development Manual may be amended on a quarterly basis or as needed to comply with revisions to local, state, or federal law. The Land Development Manual may be amended in one of the following ways.
  - (1) [No change in text.]
  - (2) Major amendments to the Land Development Manual shall be approved ~~in accordance with Process Five~~ by the City Council.  
Major amendments shall include the creation or elimination of a chapter or chapters, or the significant revision of a chapter or chapters that exceeds the requirements to qualify as a minor amendment as provided in Section 111.0106(b)(1).
- (c) [No change in text.]

**§111.0107 Process for Amending the Land Development Code**

- (a) Amendments to the Land Development Code shall be processed as follows:
  - (1) Amendments to the Land Development Code that involve zoning regulations, as defined in California Government Code

section 65850, shall be decided by the City Council after a hearing held by the Planning Commission to consider whether to recommend approval, conditional approval, or denial.

(A) If the Planning Commission does not make a recommendation within 60 calendar days of the initial Planning Commission hearing, the City Council may take action without a Planning Commission recommendation.

(B) Notice of the Planning Commission and City Council hearings shall be provided in accordance with Sections 112.0305 and 112.0307 as applicable.

(2) Amendments to the Land Development Code that do not involve zoning regulations, as defined in California Government Code section 65850, shall be decided by the City Council.

(b) An application for an amendment to the Land Development Code filed by an applicant shall identify how the proposed amendment accomplishes at least one of the following goals:

(1) Simplifies land development regulations;

(2) Clarifies language or concepts within land development regulations;

(3) Makes the land development regulations more objective;

(4) Makes the code more adaptable to changes in technology or innovative techniques;



- (5) Eliminates redundancy and contradictions in the land development regulations;
- (6) Maintains a standardized land development regulation framework;  
or
- (7) Increases predictability in the application of land development regulations.

**§112.0203 Waiver of Fees or Deposits**

- (a) [No change in text.]
- (b) ~~Processing fees or deposits for Conditional Use Permits and Neighborhood Development Permits are waived for nonprofit institutions or organizations whose primary purpose is the promotion of public health and welfare and who have qualified for federal tax benefits. This waiver does not apply to institutions or organizations in circumstances in which the City is precluded by the California Constitution from making a gift of City funds.~~
- (e)(b) If the City Manager determines that project delays have been caused solely by the actions of City agencies, the City Manager may, under the authority granted by the City Council, waive any portion of the fees or deposits.

**§112.0302 Notice by Mail**

- (a) [No change in text.]

(b) Persons Entitled to Notice. Except as provided in Section 112.0302(c), the Notice of Application, Notice of Future Decision, and Notice of Public Hearing shall be mailed to the following:

(1) through (3) [No change in text.]

(4) The officially recognized community planning group, if any, that represents the area in which the proposed ~~development~~ development is located, and officially recognized community planning groups that represent the area within 300 feet of the location of the proposed development; and

(5) through (6) [No change in text.]

(c) through (d) [No change in text.]

**§112.0305 Notice for Land Use Plans or Zoning Ordinances**

When a *land use plan*, a zoning ordinance, or a rezoning ordinance is to be considered at a public hearing, the City Manager shall submit a Notice of Public Hearing for publication as set forth in Section 112.0303 to be published at least 10 *business days* before the date of the public hearing. The Notice of Public Hearing shall include the date, time, and place of the hearing, the identity of the hearing body, a general explanation of the matter to be considered, and a general description of the location of the real property, if any, that is the subject of the hearing. This notice shall be provided in addition to the other notices required by this division.

**§112.0307 Notice for Local Coastal Programs and Implementing Ordinances**

(a) through (b) [No change in text.]

- (c) Notice of availability of a *Local Coastal Program* amendment shall be provided in accordance with Section 112.0301(d).

## §112.0501 Overview of Decision Process

Applications for permits, maps, or other matters shall be acted upon in accordance with one of the five decision processes established in this division and depicted on Diagram 112-05A. The subject matter of the *development* application determines the process that shall be followed for each application. The provisions of Chapter 12 that pertain to each permit, map, or other matter describe the decision process in more detail. Diagram 112-05A is provided for convenience of reference only and does not define, describe, or limit the scope, meaning, or intent of any provision of the Land Development Code. This diagram describes the City of San Diego's processes only and does not describe other decision processes that may be required by other agencies, such as the State Coastal Commission.

**Diagram 112-05A**  
**Decision Processes with Notices**

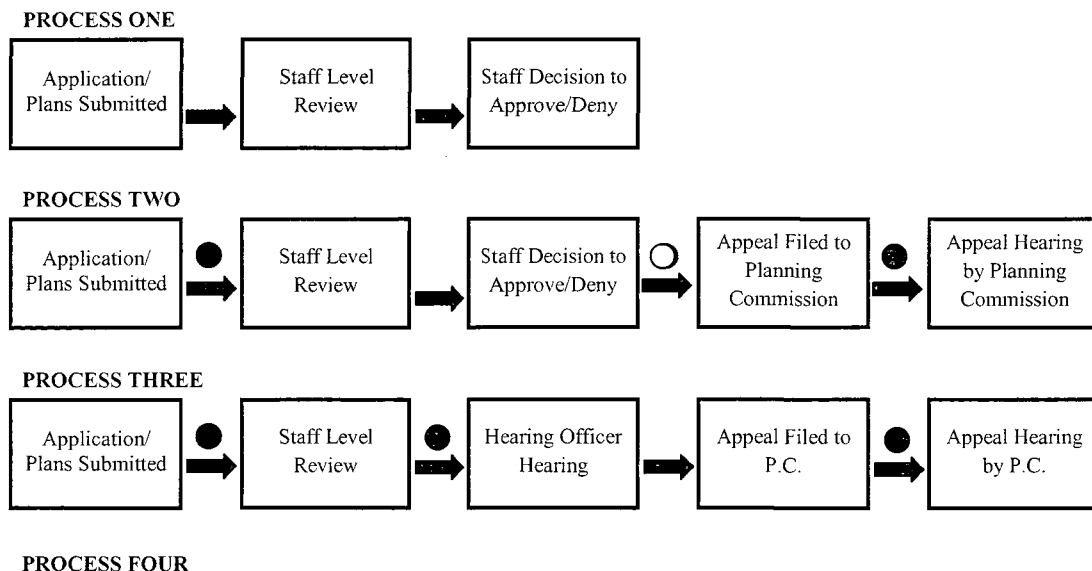

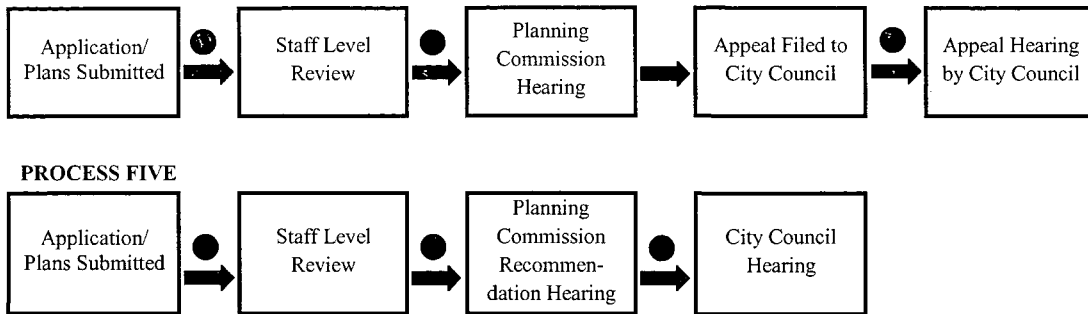

**Key**

- Public Notice to all Property Owners, ~~and Tenants, Community Planning Groups~~ within 300 Feet of the development, and Anyone Requesting Notice and to Community Planning Groups
- “~~Limited~~” Public Notice to Applicant, Community Planning Groups within 300 Feet, and Anyone Requesting Notice

**§112.0504 Process Two Appeal Hearing**

(a) The Planning Commission shall hear appeals of Process Two decisions subject to the following requirements, unless otherwise specified in the Land Development Code.

~~(a)~~(1) Persons Who Can Appeal. The following persons may request an appeal hearing after the designated staff person’s decision:

~~(1)~~(A) An *applicant*; or

~~(2)~~(B) Any other person who files an application for a Process

Two appeal hearing in accordance with Section

112.0504~~(b)~~(a)(2).

~~(b)~~(2) Request for a Process Two Appeal Hearing. A Process Two decision may be appealed by filing an application for a Process Two appeal hearing with the City Manager no later than 12 *business days* after the *decision date*. If an applicant appeals the denial of an Extension of Time for a map waiver or tentative map

in accordance with Sections 125.0124 and 125.0461, the decision may be appealed no later than 15 calendar days after the *decision date* in accordance with Subdivision Map Act section 66452.6(e).

~~(e)~~(3) Grounds for Appeal. A Process Two decision may be appealed on any of the following grounds:

~~(1)~~(A) Factual Error. The statements or evidence relied upon by the decision maker when approving, conditionally approving, or denying a permit, map, or other matter were inaccurate;

~~(2)~~(B) New Information. New information is available to the *applicant* or the *interested person* that was not available through reasonable efforts or due diligence at the time of the decision;

~~(3)~~(C) *Findings* Not Supported. The decision maker's stated *findings* to approve, conditionally approve, or deny the permit, map, or other matter are not supported by the information provided to the decision maker; or

~~(4)~~(D) Conflicts. The decision to approve, conditionally approve, or deny the permit is in conflict with a *land use plan*, a City Council policy, or the Municipal Code.

~~(4)~~(4) Scheduling an Appeal Hearing. The City Manager shall assign a date for an appeal hearing before the Planning Commission no later than 10 calendar days after the date on which an application

for the appeal hearing is filed with the City Manager. The appeal hearing shall generally be held within 60 calendar days following the filing of the application for the hearing. The appeal hearing shall be noticed in accordance with Section 112.0308.

~~(e)~~(5) Power to Act on the Decision at Appeal Hearing. At the conclusion of the appeal hearing, the Planning Commission may affirm, reverse, or modify the staff decision.

(b) Exception. Where the Land Development Code specifies that the City Council is the appeal body for a Process Two decision, Sections 112.0504(a)(4) and 112.0504(a)(5) shall not apply. Instead, the scheduling of the appeal hearing and the power to act on the decision at the appeal hearing shall be in accordance with Sections 112.0508(d) and 112.0508(e).

#### §113.0103 Definitions

*Abutting Property* through *Building facade* [No change in text.]

*Business day* means any day except a Saturday, Sunday, or holiday listed in Municipal Code Section 21.04 21.0104, unless otherwise specified.

*Certificate of Correction* through *Kitchen* [No change in text.]

*Land use plans* means the ~~Progress Guide~~ and General Plan and adopted community plans, specific plans, precise plans, and sub-area plans.

*Large retail establishment* through *Parking space, off-street* [No change in text.]

~~*Parking structure, underground* (See *underground parking structure*)~~

*Parkway* through *Substantial conformance* [No change in text.]

*Substantial improvement* for the purposes of Sections 129.0104(c) and 143.0146 means any reconstruction, rehabilitation, addition, or other proposed new *development* of a structure, the cost of which, equals or exceeds 50 percent of the *market value* of the structure before the start of construction of the improvement.

*Surface Mining through Yard* [No change in text.]

**§113.0202 When Rules for Calculation and Measurement Apply**

This division applies to *development* when the applicable regulations include terms or concepts that are shown in Table 113-02A. The Rules for Calculation and Measurement clarify development regulations and land development terms by expanding on the regulations and providing detailed explanations of pertinent aspects of the regulation. These rules govern the way in which the development regulations are implemented. The land ~~*development*~~ development terms and the sections for the corresponding rules are provided in Table 113-02A. The Rules for Calculation and Measurement of one regulation or term may be used in conjunction with another.

**Table 113-02A**  
**Rules for Calculation and Measurement**

<b>Land Development Term or Concept</b>	<b>Section</b>
<i>Attic</i> through Distance Between Uses [No change in text.]	
<u><i>Existing Grade:</i></u>	113.0228
<i>Existing Grade</i>	<del>113.0231</del>
<i>Proposed Grade</i>	
<i>Gross floor area</i> through Yards [No change in text.]	

**§113.0237 Determining a Lot**

- (a) A *lot* is legal for purposes of *development* if it meets any one of the following criteria:
- (1) through (3) [No change in text.]
  - (4) The ~~lot~~ lot was created before March 4, 1972, held as a separate parcel by a subsequent purchaser, and has at least 15 feet of street frontage or other legal access to a dedicated street as approved by the City Engineer; or
  - (5) The *lot* was held as a separate legal parcel upon annexation to the City of San Diego; or
  - (6) The lot consists of two or more parcels held by the same record owner that otherwise meet the requirements of Section 113.0237(a)(1), that are tied together through a recorded Lot Tie Agreement between the record owner and the City in accordance with Section 129.0120.
- (b) through (c) [No change in text.]

**§113.0270 Measuring Structure Height**

- (a) [No change in text.]
- (b) *Structure Height of Fences, Walls, and Retaining Walls*
- (1) *Fence and Wall Height*
    - (A) ~~No~~ The height of any portion of a *fence* or wall is measured from the lowest *grade* abutting the *fence* or wall to the top of the *fence* or wall, except that the height of a *fence* or wall



on top of a *retaining wall* is measured from *grade* on the higher side of the *retaining wall*, as shown in Diagram 113-02QQ.

Diagram 113-02QQ [No change in text.]

(B) [No change in text.]

(2) [No change in text.]

(c) [No change in text.]

**§121.0202 General Enforcement Authority Regarding the Land Development Code**

(a) In addition to the enforcement authority provided in Municipal Code Section 12.0102, the City Manager or designated Code Enforcement Official shall have the authority to promulgate policies and regulations reasonably necessary to implement the intent and provisions of the Land Development Code including all provisions of the Building, Electrical, Plumbing, and Mechanical, Residential Building, and Green Building Regulations. The City Manager or designated Code Enforcement Official shall coordinate and develop programs and policies for the consistent and uniform enforcement of the Land Development Code.

(b) [No change in text.]

**§121.0308 No Permission to Violate Codes**

(a) The issuance or granting of any *development permit* or *construction permit* or any plan, specifications, computations, or inspection approval does not constitute a permit for, or an approval of, any violation of any of the provisions of the Land Development Code, including the Building,

Electrical, Plumbing, ~~or Mechanical~~, Residential Building, or Green Building Regulations, or any other ordinance of the City. *Development permits, construction permits*, or inspections presuming to give authority to violate or cancel the provisions of the Land Development Code, Building, Electrical, Plumbing, ~~or Mechanical~~, Residential Building, or Green Building Regulations or other ordinances of the City are not valid.

(b) [No change in text.]

**§122.0105 Decision Process for Land Use Plans**

(a) Land use plans and land use plan amendments shall be initiated in accordance with the General Plan Land Use Element.

(b) A Once initiated in accordance with Section 122.0105(a), a decision on a land use plan or a land use plan an amendment to a ~~land use plan~~ shall be made in accordance with Process Five.

(a)(c) The City Council may make a minor change to a proposed *land use plan* during the public hearing.

(b)(d) The City Council shall refer any material change to a proposed *land use plan* to the Planning Commission for its recommendation. The failure of the Planning Commission to provide a recommendation on the material change within 45 calendar days of the date of the conclusion of the Commission hearing shall be deemed a recommendation for approval.

**§122.0107 ~~Adoption and Amendment~~ Required Contents of Specific Plans**

(a) Specific plans adopted on or after January 1, 2000 shall be prepared pursuant to the California Government Code ~~and shall be processed in~~

~~accordance with the *land use plan* initiation criteria and the decision process described in this division.~~

- (b) [No change in text.]
- (c) ~~A specific plan shall be adopted by a resolution of the City Council.~~
- ~~(d)~~(c) Zoning or rezoning to implement the specific plan shall be adopted by ordinance of the City Council.

**§123.0103 Commencement of a Zoning or Rezoning Action**

A proposed action to designate a zone on a property or change an existing zone may be commenced in the following manner:

- (a) [No change in text.]
- (b) By Application. A property owner may commence a zoning or rezoning action by filing an application in accordance with Sections 112.0102 ~~and~~ 123.0104.

**§125.0120 When a Map Waiver May Be Requested**

A *subdivider* may request a waiver of *tentative map*, *parcel map*, or *final map* requirements as provided by the *Subdivision Map Act*, Sections 66428 and 66428.1 for any of the following:

- (a) [No change in text.]
- (b) Condominium Projects.
  - (1) The ~~Subdivider~~ subdivider may request a waiver of the requirement to file a *tentative map* and *parcel map* or *final map* for the construction of a new condominium project on a single parcel that was previously mapped and monumented in a manner

satisfactory to the City Engineer in accordance with Subdivision  
Map Act Section 66428(b); or

- (2) The ~~Subdivider~~ subdivider may request a waiver of the  
requirement to file a *tentative map* and *parcel map* for:

(A) a A condominium conversion project creating four or fewer  
condominium units;

(B) A new commercial or industrial condominium project on a  
single parcel;

(C) Conversion of existing development to four or fewer  
commercial or industrial condominiums; or

(D) The new commercial or industrial portion of a mixed-use  
condominium project on a single parcel.

- (c) [No change in text.]

**§125.0124 Extension of Time for a Map Waiver**

The expiration date of a Map Waiver may be extended as follows:

- (a) through (b) [No change in text.]

- (c) Decision Process. An application for Extension of Time for a Map Waiver  
shall be acted upon in accordance with Process Two, except that it shall be  
appealable in accordance with Section 125.0124(f).

- (1) through (2) [No change in text.]

- (d) through (e) [No change in text.]

- (f) Appeals. The City Council shall hear appeals of decisions on Extensions  
of Time for Map Waivers.

**§125.0461 Extension of Time for a Tentative Map**

The expiration date of a *tentative map* may be extended as follows:

- (a) The expiration date of a *tentative map* may be extended one or more times if the extensions do not exceed a total of 72 months in accordance with the *Subdivision Map Act*. This time-frame does not include any legislative extensions enacted pursuant to state law.

(1) [No change in text.]

- (2) Decision Process. An application for Extension of Time for a *tentative map* shall be acted upon in accordance with Process Two, except that it shall be appealable in accordance with Section 125.0461(c).

(A) through (B) [No change in text.]

(3) through (4) [No change in text.]

(b) [No change in text.]

- (c) Appeals. The City Council shall hear appeals of decisions on Extensions of Time for tentative maps.

**Article 5: Subdivision Procedures**

**Division 10: Easement ~~Abandonments~~ Vacations**

**§125.1001 Purpose of Easement Vacation Procedures**

The purpose of these procedures is to establish the process and criteria to approve the vacation of ~~to vacate~~ *public service easements* and other easements granted to the public or the City of San Diego, ~~and to supplement the provisions of This~~ division establishes an alternative process to vacate public service easements as

provided for by California Streets and Highways Code Sections 8300 through 8363. Section 8311 and to distinguish this alternative decision process from the process that applies by law to vacation of other easements and to the vacation of *public service easements* with a *tentative map* in accordance with the *Subdivision Map Act*.

**§125.1010 When an Easement Vacation May Be Initiated Requested**

- (a) ~~The vacation of a *public service easement* or other easement may be initiated by resolution of the City Council or by petition or request by any person pursuant to the California Streets and Highway Code.~~
- (b) ~~A *public service easement* or other easement may also be vacated by filing a *tentative map* and a *parcel map* or *final map* pursuant to the *Subdivision Map Act* Sections 66434(g), 66445(j), 66499.20 1/4 or 66499.20 1/2, and in accordance with the provisions of this article.~~
- (c) ~~A *public service easement* or other easement may be summarily vacated if it does not contain *public utility* facilities or does not contain active *public utility* facilities that would be affected by the vacation and if any one of the following applies:~~
  - (1) ~~The easement has not been used for the purpose for which it was dedicated or acquired for 5 consecutive years immediately preceding the proposed vacation;~~
  - (2) ~~The date of *dedication* or acquisition is less than 5 years and more than 1 year immediately preceding the proposed vacation, and the~~

~~easement has not been used continuously since the date of  
dedication; or~~

- (3) ~~The easement has been superseded by relocation or determined to  
be excess by the easement holder, and there are no other public  
facilities located within the easement.~~

An applicant may request the vacation of a public service easement or other  
easement by application in accordance with one of the following:

- (a) Pursuant to local adopted procedures in Section 125.1030(b) as an  
alternative to the procedures set forth for the vacation of public service  
easements in the California Streets and Highways Code;
- (b) In conjunction with a tentative map application and the procedures for the  
vacation of public streets and easements on final maps and parcel maps  
pursuant to Subdivision Map Act Sections 66434(g), 66445(j), 66499.20  
1/4 or 66499.20 1/2 and as set forth in Section 125.1030(a); or
- (c) A request to vacate any other type of easement as set forth in Section  
125.1030(a).

**§125.1030 Decision Process for an Easement Vacation**

- (a) A decision on an application to vacate a public service easement requested  
in accordance with Section 125.1010(b) or to vacate any other type of  
easement requested in accordance with Section 125.1010(c) shall be made  
by the City Council in accordance with Process Five, with the following  
exceptions to Process Five procedures except that a recommendation by  
the Planning Commission is not required.

(b) A decision on an application to vacate a *public service easement* requested in accordance with Section 125.1010(a) shall be made in accordance with Process Two, except that the decision shall be appealable directly to the City Council.

(1) This process is intended to provide an alternative to other procedures provided by law for the vacation of *public service easements*.

(2) Once a *public service easement* vacation has been approved in accordance with this section and all appeal rights have been exhausted, the City Engineer shall execute a quitclaim deed conveying the City's right, title and interest in the unused *public service easement* to the property owner.

~~(a) The Notice of Public Hearing required by Section 112.0301(c) shall be distributed 14 calendar days before the date of the public hearing, and shall be published in a newspaper of general daily circulation for at least two successive weeks prior to the hearing in accordance with California Streets and Highways Code Section 8322. The Notice of Public Hearing shall be posted in accordance with California Streets and Highways Code Section 8323. Where the vacation of a *public service easement* occurs in conjunction with an application for a *tentative map*, notice in accordance with this section shall not be required.~~



- (b) ~~A summary vacation of a *public service easement* or other easement pursuant to Section 125.1010(c) does not require a recommendation by the Planning Commission.~~

**§125.1040 Findings for a Public Service Easement and Other Easement Vacations**

[No change in text.]

**§126.0106 Recordation of a Development Permit**

- (a) [No change in text.]
- (b) After the date on which all rights of appeal have expired, the *applicant* shall sign and return a copy of the approved permit to the City.
- (c) The City will forward the permit and the resolution approving the permit to the County Recorder for recordation provided that the *applicant* has paid all required fees and costs in accordance with Section 112.0202.
- (d) Before the City forwards the permit for recordation, the *applicant* may submit a request in writing to the City Manager that the City obtain a certified copy of the permit from the County Recorder. The *applicant* shall pay the fees to obtain the certified copy.

**§126.0110 Cancellation of a Development Permit**

- (a) An owner or permittee may request cancellation of a *development permit* at any time before initial utilization of the permit. The owner or permittee shall submit the request for cancellation in writing to the City Manager. ~~The *development permit* shall not be canceled less than 120 calendar days after the request is received by the City Manager.~~ The City shall forward a written declaration of the cancellation to the County Recorder for

recordation in accordance with Section 126.0106. The *development permit* shall be void on the date that the declaration of cancellation is recorded with the County Recorder. The City shall mail a copy of the declaration of cancellation to the owner and permittee.

(b) [No change in text.]

**§126.0111 Extension of Time of a Development Permit**

(a) through (c) [No change in text.]

(d) Decision Process. A decision on an application for an extension of time of a *development permit* shall be made in accordance with ~~the same process required for a new application for the same *development permit*~~ Process Two, except that it shall be appealable in accordance with Section 126.0111(i).

(e) through (h) [No change in text.]

(i) Appeals. The City Council shall hear appeals of decisions on Extensions of Time for *development permits*.

**§126.0203 When a Neighborhood Use Permit Is Required**

(a) An application for the following uses in certain zones may require a Neighborhood Use Permit. To determine whether a Neighborhood Use Permit is required in a particular zone, refer to the applicable Use Regulation Table in Chapter 13.

Automobile service stations through Revolving Project Signs [No change in text.]

Sidewalk cafes that deviate from the requirements of Section 141.0621(a)

Signs with automatic changing copy through *Wireless communication facilities* (under certain circumstances described in Section 141.0420) [No change in text.]

(b) [No change in text.]

**§126.0303 When a Conditional Use Permit Is Required**

An application for the following types of uses in certain zones may require a Conditional Use Permit. To determine whether a Conditional Use Permit is required in a particular zone, refer to the applicable Use Regulation Table in Chapter 13. The decision process is described in Section 126.0304.

(a) Conditional Use Permits Decided by Process Three

Agricultural equipment repair shops through Child Care Centers [No change in text.]

~~Churches and places of religious assembly~~

Commercial stables through *Wireless communication facilities* (under circumstances described in Section 141.0420) [No change in text.]

(b) through (c) [No change in text.]

**§126.0402 When a Neighborhood Development Permit Is Required**

(a) through (l) [No change in text.]

(m) A Neighborhood Development Permit is required for development of a wireless communication facility with an equipment enclosure that exceeds 250 square feet as described in Section 141.0420(g)(3), or that contains equipment enclosures not placed underground as described in Section 141.0420(i)(2).

- (n) A Neighborhood Development Permit is required for *development* proposing to count tandem parking spaces as two parking spaces towards the off-street parking requirement as described in Section 132.0905(a)(5).
- (o) A Neighborhood Development Permit is required for *development* of a college, university, vocational, or trade school on a *premises* identified as Prime Industrial Land in a *land use plan* as described in Section 141.0407(e)(2).

**§126.0504 Findings for Site Development Permit Approval**

A Site Development Permit may be approved or conditionally approved only if the decision maker makes all of the *findings* in Section 126.0504(a) and the supplemental *findings* in Section 126.0504(b) through (o) that are applicable to the proposed *development* as specified in this section.

(a) through (h) [No change in text.]

- (i) Supplemental Findings--Historical Resources Deviation for ~~in~~ Substantial Alteration of a *Designated Historical Resource* or Within a Historical District

A Site Development Permit required in accordance with Section 143.0210 because of potential impacts to *designated historical resources* where a deviation is requested in accordance with Section 143.0260 for substantial alteration of a *designated historical resource* or within a *historical district* or new construction of a *structure* located within a *historical district* may be approved or conditionally approved only if the decision maker makes

the following supplemental *findings* in addition to the *findings* in Section 126.0504(a)-:

(1) through (3) [No change in text.]

(j) through (o) [No change in text.]

**§127.0102 General Rules for Previously Conforming Premises and Uses**

The following general rules apply to all *previously conforming premises* and uses:

(a) through (j) [No change in text.]

(k) Where *previously conforming development* provides a *setback* less than the current requirement, new *development* on the *premises* may be located in compliance with the *previously conforming setback* for up to 50 percent of the length of the *building envelope* on a *floor-by-floor* basis.

**§129.0104 Construction Permit Authorities**

(a) through (b) [No change in text.]

(c) The powers and duties of the Development Services Director or a designee with respect to *construction permits* are as follows:

(1) To administer and enforce the applicable provisions of the Land Development Code and Municipal Code;

(2) To review applications for *construction permits* including plans, specifications, and other data to determine if an application is in compliance with the Municipal Code and adopted City zoning standards;

- (3) To interpret the applicable provisions of the Land Development Code in conformance with the purpose and intent of the Land Development Code;
- (4) To adopt policies reasonably necessary to clarify the application of development regulations in conformity with the purpose and intent of the Land Development Code; and
- (5) To grant minor modifications for a *single dwelling unit development* when there are practical difficulties involved in carrying out the applicable development regulations of the Land Development Code, and the requested minor modification is the minimum modification necessary to address the practical difficulty. The details of any action granting a minor modification shall be documented in writing in the project file. To grant a minor modification, the Development Services Director must determine:
  - (A) That strict application of the Land Development Code is impractical;
  - (B) That the minor modification is in conformance with the purpose and intent of the Municipal Code and adopted *land use plans*;
  - (C) That the minor modification does not lessen any fire protection or public safety requirements; and
  - (D) That the minor modification does not involve a *substantial improvement*.

**§129.0120**      **Lot Tie Agreements**

- (a)      If a lot consists of two or more parcels held by the same record owner as set forth in Section 113.0237(a)(6), construction permits shall not be issued unless and until a Lot Tie Agreement is entered into to the satisfaction of the Building Official and City Engineer. The Lot Tie Agreement shall be recorded against the applicable properties in the Office of the San Diego County Recorder. The Lot Tie Agreement shall require the record owner to hold the applicable parcels as one and to maintain common ownership and control. The Lot Tie Agreement shall be binding upon, and the benefits of the Lot Tie Agreement shall inure to the parties and all successors in interest to the parties to the Lot Tie Agreement.
- (b)      Cancellation of a recorded Lot Tie Agreement shall be reviewed and approved by the Building Official and City Engineer in accordance with Process One if the need to hold the property as one parcel no longer exists. If approved, the City shall forward a written declaration of the cancellation of the Lot Tie Agreement to the County Recorder.

**§129.0202**      **When a Building Permit Is Required**

- (a)      No *structure* regulated by the Land Development Code shall be erected, constructed, enlarged, altered, repaired, improved, converted, permanently relocated or partially demolished unless a separate Building Permit for ~~each structure~~ has first been obtained from the Building Official, except as exempted in Sections 129.0202(b) and 129.0203.
- (b) through (c) [No change in text.]

**§129.0203 Exemptions from a Building Permit**

- (a) A Building Permit is not required for the following *structures* and activities.

(1) through (24) [No change in text.]

(25) A sidewalk cafe that is in compliance with Section 141.0621, unless any one of the following applies:

- (A) The sidewalk cafe would alter or modify the existing building, building façade, or any means of building egress;
- (B) The sidewalk cafe would be located on a raised platform or in a sunken area; or
- (C) A barrier consisting of railings, fences, or planter boxes would be installed to delineate the area of the sidewalk cafe.

(b) through (e) [No change in text.]

**§129.0702 When a Public Right-of-Way Permit Is Required**

- (a) A Public Right-of-Way Permit is required for the following unless otherwise exempt under Section 129.0703:

(1) [No change in text.]

(2) The construction of privately owned *structures, or facilities, or improvements* in the ~~*public right-of-way*~~; *public right-of-way* or in a public service easement;

(3) through (4) [No change in text.]

- (b) The City ~~Manager~~ Engineer may:



- (1) Require a building permit for private structures encroaching in the public right-of-way in addition to, or in place of, a Public Right-of-Way Permit; or
- (2) ~~waive~~ Waive the requirement for a Public Right-of-Way Permit as provided in the Land Development Manual.

**§129.0710 How to Apply for a Public Right-of-Way Permit**

An application for a Public Right-of-Way Permit shall be submitted in accordance with Sections 112.0102 and 129.0105. The submittal requirements for Public Right-of-Way Permits are listed in the Land Development Manual. A *development permit* or other discretionary approval is required prior to issuance of a Public Right-of-Way Permit for the following:

- (a) If the proposed *encroachment* involves construction of a privately owned *structure* or facility into the *public right-of-way* dedicated for a *street* or an *alley*, and where the *applicant* is the *record owner* of the underlying fee title, a Neighborhood Development Permit is required in accordance with Section 126.0402-(j) except for the following:
  - (1) through (7) [No change in text.]
  - (8) Encroachments for temporary shoring and tie-backs.
- (b) If the proposed *encroachment* is erected, placed, constructed, established or maintained in the *public right-of-way* when the *applicant* is not the *record owner* of the property on which the *encroachment* will be located, a Site Development Permit is required in accordance with Section 126.0502(d)(7), except for the following:

(1) *Encroachments* listed in Section 129.0710(a)(4) through ~~(7)~~(8).

(2) through (3) [No change in text.]

(4) *Encroachments* where the *applicant* has written permission from the *record owner* of the underlying fee title in a form to the satisfaction of the City Manager shall be processed in accordance with Section 129.0710(a).

(c) [No change in text.]

**§129.0715 Encroachment Maintenance and Removal Agreement**

(a) An Encroachment Maintenance and Removal Agreement is required for any privately owned facilities or *structures* in the *public right-of-way* or in a *public service easement* constructed and maintained by the property owner subject to the following:

(1) through (3) [No change in text.]

(4) For *structures* encroaching over or under the *public right-of-way*, the property owner agrees to provide an alternate *public right-of-way* or to relocate any existing or proposed City facility to a new alignment, all without cost or expense to the City, whenever it is determined by the City Engineer that any existing or proposed City facility cannot be economically placed, replaced, or maintained due to the presence of the encroaching *structure*.

(5) Whatever rights and obligations were acquired by the City with respect to the *public rights-of-way* or *public service easement* shall remain and continue in full force and effect and shall in no way be

affected by the City's grant of permission to construct and  
maintain the encroaching *structure*.

(6) through (10) [No change in text.]

(11) The property owner shall pay the City or public utility for all costs  
of relocating, replacing, or protecting a facility within the *public  
right-of-way or public service easement* when such relocation,  
replacement, or protection results from the construction of the  
*encroachment*.

(12) [No change in text.]

**§129.0720 Qualifications to Prepare Plans and Perform Construction Work in the  
Public Right-of-Way or Public Service Easement**

[No change in text.]

**§129.0742 Commencement of Work within a Public Right-of-Way or Public Service  
Easement**

(a) The *applicant* shall not begin any work, construction, or use within the a  
public right-of-way or public service easement that will be authorized by a  
Public Right-of-Way Permit until the required permit has been issued.

(b) [No change in text.]

**§131.0220 Use Regulations of Open Space Zones**

The regulations of Section 131.0222 apply in the open space zones ~~unless~~  
~~otherwise specifically provided by footnotes~~ where indicated in Table 131-02B.

(a) The uses permitted in any open space zone may be further limited by the  
following:

(1) ~~if the premises is located within~~ Use limitations applicable to the  
Airport Land Use Compatibility Overlay Zone (Chapter 13,

Article 2, Division 15); ~~or~~

(2) ~~if The presence of environmentally sensitive lands are present,~~  
pursuant to Chapter 14, Article 3, Division 1 (Environmentally  
Sensitive Lands Regulations); or

(3) Any other applicable provision of the San Diego Municipal Code.

~~(a)~~(b) Within the open space zones no *structure* or improvement, or portion  
thereof, shall be constructed, established, or altered nor shall any *premises*  
be used or maintained except for one or more of the purposes or activities  
listed in Table 131-02B. It is unlawful to establish, maintain, or use any  
*premises* for any purpose or activity inconsistent with this section or  
Section 131.0222.

~~(b)~~(c) All uses or activities permitted in the open space zones shall be conducted  
entirely within an enclosed building unless the use or activity is  
traditionally conducted outdoors.

~~(e)~~(d) *Accessory uses* in the open space zones may be permitted in accordance  
with Section 131.0125.

~~(d)~~(e) Temporary uses may be permitted in the open space zones for a limited  
period of time with a Temporary Use Permit in accordance with  
Chapter 12, Article 3, Division 4 (Temporary Use Permit Procedures).

~~(e)~~(f) For any use that cannot be readily classified, the City Manager shall  
determine the appropriate use category and use subcategory pursuant to  
Section 131.0110.

**§131.0222 Use Regulations Table for Open Space Zones**

The uses allowed in the open space zones are shown in Table 131-02B.

**Legend for Table 131-02B** [No change in text.]**Table 131-02B**  
**Use Regulations Table of Open Space Zones**

Use Categories/Subcategories [See Section 131.0112 for an explanation and descriptions of the Use Categories, Subcategories, and Separately Regulated Uses]	Zone Designator	Zones					
	1st & 2nd >>	OP-		OC-	OR <sup>(1)</sup> -		OF <sup>(11)</sup> -
	3rd >>	1-	2-	1-	1-		1-
	4th >>	1	1	1	1	2	1
Open Space through Institutional [No change in text.]							
<u>Churches &amp; Places of Religious Assembly</u>		P <sup>(2)</sup>	=	=	=	=	=
Institutional, Separately Regulated Institutional Uses through Institutional, Separately Regulated Institutional Uses, Cemeteries, Mausoleums, Crematories		[No change in text.]					
<del>Churches &amp; Places of Religious Assembly</del>		-	-	-	€	-	
Institutional, Separately Regulated Uses, Correctional Placement Centers through Signs, Separately Regulated Signs Uses, Neighborhood Identification Signs		[No change in text.]					
<del>Reallocation of Sign Area Allowance-Comprehensive Sign Program</del>		-	-	-	-	-	
Signs, Separately Regulated Signs Uses, Revolving Projecting Signs through Signs, Separately Regulated Signs Uses, Theater Marquees		[No change in text.]					

Footnotes for Table 131-02B **Footnotes for Table 131-02B** [No change in text.]**§131.0320 Use Regulations of Agricultural Zones**

The regulations of Section 131.0322 apply in the agricultural zones ~~unless~~ otherwise specifically provided by footnotes where indicated in Table 131-03B.

- (a) The uses permitted in any agricultural zone may be further limited by the following:

- (1) Section 131.0323 (Additional Use Regulations of Agricultural Zones);
  - (2) if the ~~premises~~ is located within Use limitations applicable to the Airport Land Use Compatibility Overlay Zone (Chapter 13, Article 2, Division 15); ~~or~~
  - (3) if ~~The presence of~~ environmentally sensitive lands are present, pursuant to Chapter 14, Article 3, Division 1 (Environmentally Sensitive Lands Regulations); or
  - (4) Any other applicable provision of the San Diego Municipal Code.
- ~~(a)~~(b) Within the agricultural zones, no *structure* or improvement, or portion thereof, shall be constructed, established, or altered nor shall any *premises* be used or maintained except for one or more of the purposes or activities listed in Table 131-03B. It is unlawful to establish, maintain, or use any *premises* for any purpose or activity not listed in this section or Section 131.0322.
- ~~(b)~~(c) All uses or activities permitted in the agricultural zones shall be conducted entirely within an enclosed building unless the use or activity is traditionally conducted outdoors.
- ~~(c)~~(d) *Accessory uses* in the agricultural zones may be permitted in accordance with Section 131.0125.
- ~~(d)~~(e) Temporary uses may be permitted in the agricultural zones for a limited period of time with a Temporary Use Permit in accordance with Chapter 12, Article 3, Division 4.

(e)(f) For any use that cannot be readily classified, the City Manager shall determine the appropriate use category and use subcategory pursuant to Section 131.0110.

**§131.0322 Use Regulations Table for Agricultural Zones**

The uses allowed in the agricultural zones are shown in Table 131-03B.

**Legend for Table 131-03B** [No change in text.]

**Table 131-03B**  
**Use Regulations Table of Agricultural Zones**

Use Categories/Subcategories [See Section 131.0112 for an explanation and descriptions of the Use Categories, Subcategories, and Separately Regulated Uses]	Zone Designator	Zones			
	1st & 2nd >>	AG		AR	
	3rd >>	1-		1-	
	4th >>	1	2	1	2
Open Space through Commercial Services, Separately Regulated Commercial Services, <i>Childcare Facilities</i> :		[No change in text.]			
Child Care Centers		-		C <sup>(9)</sup>	
Large <i>Family</i> Child Care Homes		-		L <sup>(9)</sup>	
Commercial Services, Separately Regulated Commercial Services, <i>Childcare Facilities</i> :, Small <i>Family</i> Child Care Homes through <b>Signs</b> , Separately Regulated <b>Signs</b> Uses, Community Entry <b>Signs</b>		[No change in text.]			
<del>Reallocation of <i>Sign</i> Area Allowance-Comprehensive Sign Program</del>		N		N	
<b>Signs</b> , Separately Regulated <b>Signs</b> Uses, Revolving <i>Projecting Signs</i> through <b>Signs</b> , Separately Regulated <b>Signs</b> Uses, Theater <i>Marquees</i>		[No change in text.]			

Footnotes for Table 131-03B Footnotes for Table 131-03B [No change in text.]

**§131.0323 Additional Use Regulations of Agricultural Zones**

The uses in this section are permitted within the agricultural zones as additional use regulations identified in this section are applicable to uses where indicated in Table 131-03B subject to the regulations listed.

(a) through (b) [No change in text.]

**§131.0420 Use Regulations of Residential Zones**

The regulations of Section 131.0422 apply in the residential zones ~~unless otherwise specifically provided by footnotes~~ where indicated in Table 131-04B.

(a) The uses permitted in any residential zone may be further limited by the following:

- (1) Section 131.0423 (Additional Use Regulations of Residential Zones);
- (2) ~~if the premises is located within~~ Use limitations applicable to the Airport Land Use Compatibility Overlay Zone (Chapter 13, Article 2, Division 15), ~~or;~~
- (3) ~~if The presence of environmentally sensitive lands are present,~~ pursuant to Chapter 14, Article 3, Division 1 (Environmentally Sensitive Lands Regulations); or
- (4) Any other applicable provision of the San Diego Municipal Code.

~~(a)~~(b) Within the residential zones, no *structure* or improvement, or portion thereof, shall be constructed, established, or altered, nor shall any *premises* be used or maintained except for one or more of the purposes or activities listed in Table 131-04B. It is unlawful to establish, maintain, or use any



*premises* for any purpose or activity not listed in this section or Section 131.0422.

~~(b)~~(c) All uses or activities permitted in the residential zones shall be conducted entirely within an enclosed building unless the use or activity is traditionally conducted outdoors.

~~(e)~~(d) *Accessory uses* in the residential zones may be permitted in accordance with Section 131.0125.

~~(d)~~(e) Temporary uses may be permitted in the residential zones for a limited period of time with a Temporary Use Permit in accordance with Chapter 12, Article 3, Division 4.

~~(e)~~(f) For any use that cannot be readily classified, the City Manager shall determine the appropriate use category and use subcategory pursuant to Section 131.0110.

**§131.0422 Use Regulations Table for Residential Zones**

The uses allowed in the residential zones are shown in the Table 131-04B.

**Legend for Table 131-04B** [No change in text.]

**Table 131-04B**  
**Use Regulations Table of Residential Zones**

Use Categories/ Subcategories [See Section 131.0112 for an explanation and descriptions of the Use Categories, Subcategories, and Separately Regulated Uses]	Zone Designator	Zones																							
	1 <sup>st</sup> & 2nd >>	RE-			RS-														RX-		RT-				
	3rd >>	1-			1-														1-		1-				
	4th >>	1	2	3	1	2	3	4	5	6	7	8	9	10	11	12	13	14	1	2	1	2	3	4	

Use Categories/ Subcategories [See Section 131.0112 for an explanation and descriptions of the Use Categories, Subcategories, and Separately Regulated Uses]	Zone Designator	Zones																											
	1 <sup>st</sup> & 2nd >>	RE-			RS-														RX-		RT-								
	3rd >>	1-			1-														1-		1-								
	4th >>	1	2	3	1	2	3	4	5	6	7	8	9	10	11	12	13	14	1	2	1	2	3	4					
Open Space through Institutional		[No change in text.]																											
<u>Churches &amp; Places of Religious Assembly</u>		=			=														=		=								
Institutional, Separately Regulated Institutional Uses through Institutional, Separately Regulated Institutional Uses, Cemeteries, Mausoleums, Crematories		[No change in text.]																											
<del>Churches &amp; Places of Religious Assembly</del>		€			€														€		€								
Institutional, Separately Regulated Institutional Uses, Correctional Placement Centers through <i>Signs</i> , Separately Regulated <i>Signs</i> Uses, Neighborhood Identification <i>Signs</i>		[No change in text.]																											
Reallocation of <i>Sign</i> Area Allowance <u>Comprehensive Sign Program</u>		-			-														-		-								
<i>Signs</i> , Separately Regulated <i>Signs</i> Uses, Revolving <i>Projecting Signs</i> through <i>Signs</i> , Separately Regulated <i>Signs</i> Uses, Theater <i>Marquees</i>		[No change in text.]																											

Use Categories/ Subcategories [See Section 131.0112 for an explanation and descriptions of the Use Categories,	Zone Designator	Zones									
	1st & 2nd >>	RM-									
	3rd >>	1-		2-		3-		4-		5-	

Subcategories, and Separately Regulated Uses]	4th >>	1	2	3	4	5	6	7	8	9	10	11	12
<b>Open Space through Institutional</b>	[No change in text.]												
<u><b>Churches &amp; Places of Religious Assembly</b></u>	<u>P</u>		<u>P</u>		<u>P</u>		<u>P</u>		<u>P</u>		<u>P</u>		<u>P</u>
<b>Institutional, Separately Regulated Institutional Uses through Institutional, Separately Regulated Institutional Uses, Cemeteries, Mausoleums, Crematories</b>	[No change in text.]												
<u><b>Churches &amp; Places of Religious Assembly</b></u>	P		P		P		P		P		P		-
<b>Institutional, Separately Regulated Institutional Uses, Correctional Placement Centers through Commercial Services, Personal Services</b>	[No change in text.]												
<b>Assembly &amp; Entertainment</b>	-		-		-		-		-		-		- <u>P</u>
<b>Commercial Services, Radio &amp; Television Studios through Signs, Separately Regulated Signs Uses, Neighborhood Identification Signs</b>	[No change in text.]												
<u><b>Reallocation of Sign Area Allowance-Comprehensive Sign Program</b></u>	-		-		-		-		-		-		-
<b>Signs, Separately Regulated Signs Uses, Revolving Projecting Signs through Signs, Separately Regulated Signs Uses, Theater Marquees</b>	[No change in text.]												

Footnotes for Table 131-04B [No change in text.]

**§131.0423 Additional Use Regulations of Residential Zones**

The following uses are permitted in the residential zones additional use regulations identified in this section are applicable to uses where indicated in  
Table 131-04B, subject to the additional use regulations in this Section.

(a) through (b) [No change in text.]

**§131.0431 Development Regulations Table of Residential Zones**

The following development regulations apply in the residential zones as shown in the Tables 131-04C, 131-04D, 131-04E, 131-04F and 131-04G.

(a) RE Zones

**Table 131-04C  
Development Regulations of RE Zones**

<b>Development Regulations</b> [See Section 131.0430 for Development Regulations of Residential Zones]	Zone designator	<b>Zones</b>		
	1st & 2nd >>	RE-		
	3rd >>	1-	1-	1-
	4th >>	1	2	3
<b>Max permitted density</b> (DU per lot) through <b>Setback requirements</b> , Min Rear setback (ft) [See Section 131.0443(a)(4)]	[No change in text.]			
<b>Setback requirements for resubdivided corner lots</b> [See Section 131.0443(i) 113.0246(f)]	applies	applies	applies	
<b>Max structure height</b> (ft) [See Section 131.0444(a)] through <b>Refuse and Recyclable Material Storage</b> [See Section 142.0805]	[No change in text.]			

(b) RS Zones

**Table 131-04D  
Development Regulations of RS Zones**

<b>Development Regulations</b> [See Section 131.0430 for Development Regulations of Residential Zones]	Zone Designator	<b>Zones</b>						
	1st & 2nd >>	RS-						
	3rd >>	1-	1-	1-	1-	1-	1-	1-
	4th >>	1	2	3	4	5	6	7
<b>Max permitted density</b> (DU per lot) through <b>Setback requirements</b> , Min Rear setback (ft) [	[No change in text.]							
<b>Setback requirements for resubdivided corner lots</b> [See Section 131.0443(i) 113.0246(f)]	applies	applies	applies	applies	applies	applies	applies	applies

<b>Max structure height</b> (ft) through <b>Refuse and Recyclable Material Storage</b> [See <b>Section 142.0805</b> ]		[No change in text.]						
<b>Development Regulations</b> [See Section 131.0430 for Development Regulations of Residential Zones]	<b>Zone Designator</b>	<b>Zones</b>						
	1 <sup>st</sup> & 2nd >>	RS-						
	3rd >>	1-	1-	1-	1-	1-	1-	1-
	4th >>	8	9	10	11	12	13	14
<b>Max permitted density</b> (DU per lot) through <b>Setback requirements</b> , Min Rear setback (ft)		[No change in text.]						
<b>Setback requirements for resubdivided corner lots</b> [See Section 131.0443(i) 113.0246(f)]		applies	applies	applies	applies	applies	applies	applies
<b>Max structure height</b> (ft) through <b>Refuse and Recyclable Material Storage</b> [See <b>Section 142.0805</b> ]		[No change in text.]						

Footnotes for Table 131-04D Footnotes for Table 131-04D

- 1 [No change in text.]
- 2 The For lots greater than 50 feet in width, the required side setbacks may be reallocated where the combined dimension of each side setback would meet or exceed the combined total required in Table 131-04D. A in which case side setbacks shall not be reduced to less than 4 feet, and street side setbacks shall not be reduced to less than 10 feet. Once a side setback is reallocated and established at a dimension less than the percentage indicated in Table 131-04D, all additions to the primary structure thereafter shall maintain the established side setback.
- 3 through 7 [No change in text.]

(c) through (e) [No change in text.]

**§131.0443 Setback Requirements in Residential Zones**

(a) through (c) [No change in text.]

(d) Setbacks in RM-1-1, RM-1-2, RM-1-3 Zones

(1) [No change in text.]

(2) Side Setbacks in RM-1-1, RM-1-2, RM-1-3 Zones

(A) through (B) [No change in text.]

- (C) ~~Where there is an existing development on the premises with the side setback less than the current requirement and the building is to be maintained, new development may observe the existing side setback for 50 percent of the length of the building envelope on a floor-by-floor basis.~~

(e) through (h) [No change in text.]

- (i) New development on a premises with a previously conforming setback may be located in compliance with the existing previously conforming setback if consistent with Section 127.0102(k).

**§131.0461 Architectural Projections and Encroachments in Residential Zones**

- (a) The following are permitted *architectural projections* and *encroachments* into required yards and the angled *building envelope* plane for RS and RX zones and the RM-1-1, RM-1-2, and RM-1-3 zones. These projections and *encroachments* are not permitted in the required yards within view corridors that are designated by *land use plans* in the Coastal Overlay Zone and may not be located in a required *visibility area* or a required turning radius or vehicle back-up area except where development regulations may allow.

(1) through (11) [No change in text.]

- (12) ~~Detached garages~~ Garages or non-habitable *accessory buildings* may encroach into a required side or rear *yard* as follows:

(A) [No change in text.]

- (B) The encroaching accessory building shall be limited to ~~one story~~ and a maximum ~~structure height~~ height of 15 feet within the setback. Any development attached to the

accessory building above one story shall comply with the setback; and

(C) [No change in text.]

(D) ~~The cumulative area of all~~ An encroaching *accessory buildings* shall not exceed 525 square feet in *gross floor area*.

(b) [No change in text.]

(c) In the RM-2-4, RM-2-5, RM-2-6, RM-3-7, RM-3-8, RM-3-9, RM-4-10, RM-4-11, and RM-5-12 zones, ~~architectural~~ architectural projections and encroachments listed in Section 131.0461(a) are permitted with the following limitations. No permitted architectural projection or encroachment may be located in required *yards* within view corridors that are designated by *land use plans* in the Coastal Overlay Zone, ~~or~~ in a required *visibility area*, ~~or~~ a required turning radius, or vehicle back-up area except where development regulations may allow.

(1) through (3) [No change in text.]

(4) Garages or non-habitable accessory buildings that meet the requirements in Sections 131.0461(a)(12)(A) through 131.0461(a)(12)(D) may only encroach into a required side or rear yard if they are detached.

~~(4)~~(5) *Dormers* may project into the angled *building envelope* plane as follows:

(A) through (B) [No change in text.]

**§131.0520 Use Regulations of Commercial Zones**

The regulations of Section 131.0522 apply in the commercial zones ~~unless~~  
~~otherwise specifically provided by footnotes~~ where indicated in Table 131-05B.

(a) The uses permitted in any commercial zone may be further limited by the  
following:

- (1) Section 131.0540 (Maximum permitted residential *density* and  
other residential regulations);
- (2) ~~if the *premises* is located within~~ Use limitations applicable to the  
Airport Land Use Compatibility Overlay Zone (Chapter 13,  
Article 2, Division 15)<sub>5.2</sub>;
- (3) ~~if The presence of *environmentally sensitive lands* are present,~~  
pursuant to Chapter 14, Article 3, Division 1 (Environmentally  
Sensitive Lands Regulations); or
- (4) Any other applicable provision of the San Diego Municipal Code.

~~(a)~~(b) Within the commercial zones, no *structure* or improvement, or portion  
thereof, shall be constructed, established, or altered, nor shall any *premises*  
be used or maintained except for one or more of the purposes or activities  
listed in Table 131-05B. It is unlawful to establish, maintain, or use any  
*premises* for any purpose or activity not listed in this section or Section  
131.0522.

~~(b)~~(c) All uses or activities permitted in the commercial zones shall be conducted  
entirely within an enclosed building unless the use or activity is  
traditionally conducted outdoors.



~~(e)~~(d) *Accessory uses* in the commercial zones may be permitted in accordance with Section 131.0125.

~~(d)~~(e) Temporary uses may be permitted in the commercial zones for a limited period of time with a Temporary Use Permit in accordance with Chapter 12, Article 3, Division 4.

~~(e)~~(f) For any use that cannot be readily classified, the City Manager shall determine the appropriate use category and use subcategory pursuant to Section 131.0110.

## §131.0522 Use Regulations Table of Commercial Zones

The uses allowed in the commercial zones are shown in Table 131-05B.

**Legend for Table 131-05B** [No change in text.]

**Table 131-05B**  
**Use Regulations Table for Commercial Zones**

Use Categories/Subcategories  [See Section 131.0112 for an explanation and descriptions of the Use Categories, Subcategories, and Separately Regulated Uses]	Zone Designator	Zones									
	1st & 2nd >>	CN <sup>(1)</sup> -			CR-		CO-		CV-		CP-
	3rd >>	1-			1-	2-	1-	1-	1-	1-	
	4th >>	1	2	3	1	1	1	2	1	2	1
Open Space through Institutional [No change in text.]											
<u>Churches &amp; Places of Religious Assembly</u>		<u>P<sup>(10)</sup></u>			<u>P</u>	<u>P</u>	<u>P</u>	<u>P<sup>(10)</sup></u>	<u>=</u>		
Institutional, Separately Regulated Uses through Institutional, Separately Regulated Uses, Cemeteries, Mausoleums, Crematories		[No change in text.]									
<del>Churches &amp; Places of Religious Assembly</del>		<del>€<sup>(10)</sup></del>			<del>€</del>	<del>€</del>	<del>€</del>	<del>€<sup>(10)</sup></del>	<del>-</del>		
Institutional, Separately Regulated Uses, Correctional Placement Centers through Commercial Services, Personal Services		[No change in text.]									

<b>Assembly &amp; Entertainment</b>	<u>-P<sup>(10)</sup></u>	P	P	<u>-P</u>	<u>P<sup>(10)</sup></u>	-
<b>Commercial Services, Radio &amp; Television Studios</b> through <b>Separately Regulated Commercial Services</b> <b>Uses</b> , Parking Facilities as a <i>Primary Use</i> :, Temporary Parking Facilities	[No change in text.]					
Private Clubs, Lodges and Fraternal Organizations	<u>CP<sup>(10)</sup></u>	<u>CP</u>	P	P	<u>P<sup>(10)</sup></u>	-
Privately Operated, Outdoor Recreation Facilities over 40,000 Square Feet in Size <sup>(9)</sup>	-	<u>CP</u>	<u>CP</u>	<u>-C</u>	C	-
<b>Separately Regulated Commercial Services Uses</b> , Pushcarts through Recycling Facilities:, Tire Processing Facility	[No change in text.]					
Sidewalk Cafes	<u>NL</u>	<u>NL</u>	<u>NL</u>	<u>NL</u>	<u>NL</u>	-
<b>Separately Regulated Commercial Services Uses</b> , Sports Arenas & Stadiums through <b>Signs</b> , <b>Separately</b> <b>Regulated Signs Uses</b> , Neighborhood Identification <b>Signs</b>	[No change in text.]					
<del>Reallocation of Sign Area Allowance-Comprehensive</del> <del>Sign Program</del>	N	N	N	N	N	N
<b>Signs</b> , <b>Separately Regulated Signs Uses</b> , Revolving <i>Projecting Signs</i> through <b>Signs</b> , <b>Separately Regulated</b> <b>Signs Uses</b> , Theater <i>Marquees</i>	[No change in text.]					

Use Categories/Subcategories [See Section 131.0112 for an explanation and descriptions of the Use Categories, Subcategories, and Separately Regulated Uses]	Zone Designator	Zones																			
	1st & 2nd >>	CC-																			
	3rd >>	1-	2-	3-	4-					5-											
	4th >>	1	2	3	1	2	3	4	5	1	2	3	4	5	1	2	3	4	5		
Open Space through Institutional		[No change in text.]																			
<u>Churches &amp; Places of Religious Assembly</u>		P		P		P		P					P								
Institutional, Separately Regulated Uses through Institutional, Separately Regulated Uses, Cemeteries, Mausoleums, Crematories		[No change in text.]																			
<del>Churches &amp; Places of Religious Assembly</del>		L		L		C		L					C								

<b>Institutional, Separately Regulated Uses</b> , Correctional Placement Centers through <b>Separately Regulated Commercial Services Uses</b> , Parking Facilities as a <i>Primary Use</i> :, Temporary Parking Facilities	[No change in text.]				
Private Clubs, Lodges and Fraternal Organizations	P	<del>CP</del>	P	P	P
Privately Operated, Outdoor Recreation Facilities over 40,000 Square Feet in Size <sup>(9)</sup>	C	C	<del>-C</del>	C	C
<b>Separately Regulated Commercial Services Uses</b> , Pushcarts through Recycling Facilities:, Tire Processing Facility	[No change in text.]				
Sidewalk Cafes	<del>NL</del>	<del>NL</del>	<del>NL</del>	<del>NL</del>	<del>NL</del>
<b>Separately Regulated Commercial Services Uses</b> , Sports Arenas & Stadiums through <b>Signs</b> , <b>Separately Regulated Signs Uses</b> , Neighborhood Identification <i>Signs</i>	[No change in text.]				
Reallocation of <i>Sign Area Allowance</i> <u>Comprehensive Sign Program</u>	N	N	N	N	N
<b>Signs</b> , <b>Separately Regulated Signs Uses</b> , Revolving <i>Projecting Signs</i> through <b>Signs</b> , <b>Separately Regulated Signs Uses</b> , Theater <i>Marquees</i>	[No change in text.]				

Footnotes to Table 131-05B [No change in text.]

**§131.0540 Maximum Permitted Residential Density and Other Residential Regulations**

The following regulations apply to all residential *development* within commercial zones where indicated in Table 131-04B:

(a) through (f) [No change in text.]

**§131.0543 Setback Requirements for Commercial Zones**

*Setback* requirements are specified in Tables 131-05C, 131-05D, and 131-05E and are subject to the following exceptions and additional regulations:

(a) [No change in text.]

(b) Minimum Side and Rear *Setback*

- (1) In zones that require a 10-foot minimum side or rear *setback* and provide the option for no side or rear *setbacks* as shown in Tables 131-05C, 131-05D, and 131-05E, the *structure* shall either be placed at the *property line* or shall be set back at least 10 feet.
  - (2) The optional side or rear *setback* is not applicable to commercial *development* abutting low *density* residentially zoned properties as further described in Section 131.0543(c).
- (c) Commercial *Development* Abutting Residentially Zoned Properties
- (1) Commercial *development* abutting low *density* residentially zoned properties with a permitted *density* of less than 15 *dwelling units* per acre shall provide a 10-foot minimum *setback* for any side or rear *yard* that abuts low *density* residential zoned property. The *structure* shall comply with additional step back requirements in accordance with Section 131.0543(c)(3).
  - (2) Commercial *development* abutting medium to high *density* residentially zoned properties with a permitted *density* of 15 *dwelling units* or more per acre that provide no side or rear *setback* and locate the *structure* at the *property line* as provided for by Section 131.0543(b) shall comply with the following:

    - (A) The minimum side *setback* Minimum step back for structures placed at the side *property line* is as follows.

      - (i) Any portion of the *structure* exceeding 15 feet in height shall be stepped back from the side *property*

*line* 10 feet, or 10 percent of the ~~lot~~ lot width but not less than 5 feet, whichever is less.

- (ii) Each 15 feet in height above 30 feet shall be stepped back at least 3 feet from the minimum *setback* of that portion of the *structure* immediately below.

~~(2)(B)~~ Minimum ~~rear setback~~ step back for *structures* placed at the rear *property line* is as follows.

- (i) Any portion of the *structure* exceeding 15 feet in height shall be stepped back from the rear *property line* 10 feet, or 10 percent of the ~~lot~~ lot depth but not less than 5 feet, whichever is less.
- (ii) Each 15 feet in height above 30 feet shall be stepped back at least 3 feet from the minimum *setback* of that portion of the *structure* immediately below.

(3) [No change in text.]

#### §131.0620 Use Regulations of Industrial Zones

The regulations of Section 131.0622 apply in the industrial zones ~~unless otherwise specifically provided by footnotes~~ where indicated in Table 131-06B.

- (a) The uses permitted in any industrial zone may be further limited by the following:

- (1) Section 131.0623 (Additional Use Regulations of Industrial Zones);
  - (2) if the ~~premises~~ is located within Use limitations applicable to the Airport Land Use Compatibility Overlay Zone (Chapter 13, Article 2, Division 15), ~~or~~;
  - (3) Use limitations applicable to Prime Industrial Land identified in an adopted land use plan;
  - (4) if ~~The presence of~~ environmentally sensitive lands are present, pursuant to Chapter 14, Article 3, Division 1 (Environmentally Sensitive Lands Regulations); or
  - (5) Any other applicable provision of the San Diego Municipal Code.
- (a)(b) Within the industrial zones, no *structure* or improvement, or portion thereof, shall be constructed, established, or altered, nor shall any *premises* be used or maintained except for one or more of the purposes or activities listed in Table 131-06B. It is unlawful to establish, maintain, or use any *premises* for any purpose or activity not listed in this section and Section 131.0622.
- (b)(c) All uses or activities permitted in the industrial zones shall be conducted entirely within an enclosed building unless the use or activity is traditionally conducted outdoors.
- (e)(d) *Accessory uses* in the industrial zones may be permitted in accordance with Section 131.0125.

~~(d)~~(e) Temporary uses may be permitted in the industrial zones for a limited period of time with a Temporary Use Permit in accordance with Chapter 12, Article 3, Division 4.

~~(e)~~(f) For any use that cannot be readily classified, the City Manager shall determine the appropriate use category and use subcategory pursuant to Section 131.0110.

**§131.0622 Use Regulations Table for Industrial Zones**

The uses allowed in the industrial zones are shown in Table 131-06B.

**Legend for Table 131-06B** [No change in text.]

**Table 131-06B**  
**Use Regulations Table for Industrial Zones**

Use Categories/ Subcategories  [See Section 131.0112 for an explanation and descriptions of the Use Categories, Subcategories, and Separately Regulated Uses]	Zone Designator	Zones							
	1st & 2nd >	IP-		IL-			IH-		IS-
	3rd >>	1-	2-	1-	2-	3-	1-	2-	1-
	4th >>	1	1	1	1	1	1	1	1
Open Space through Institutional [No change in text.]									
<u>Churches &amp; Places of Religious Assembly</u>		=	=	=	$\frac{P^{(11)}}{16}$	$\frac{P^{(16)}}{16}$	=	=	$\frac{P^{(12)}}{16}$
Institutional, Separately Regulated Institutional Uses, through Institutional, Separately Regulated Institutional Uses, Cemeteries, Mausoleums, Crematories		[No change in text.]							
<del>Churches &amp; Places of Religious Assembly</del>		-	€	-	€	L	-	-	€
Institutional, Separately Regulated Institutional Uses, Correctional Placement Centers through Institutional, Separately Regulated Institutional Uses, Educational Facilities:, Colleges / Universities		[No change in text.]							
Vocational / Trade Schools		-	-	-	$\frac{PL}{16}$	$\frac{PL}{16}$	-	$\frac{PL}{16}$	$\frac{PL}{16}$
Institutional, Separately Regulated Institutional Uses, Energy Generation & Distribution Facilities through Commercial Services, Separately Regulated Commercial		[No change in text.]							

Services Uses, Recycling Facilities:, Tire Processing Facility								
Sidewalk Cafes	-	NL	NL	NL	NL	-	NL	NL
Commercial Services, Separately Regulated Commercial Services Uses, Sports Arenas & Stadiums through <i>Signs</i> , Separately Regulated <i>Signs</i> Uses, Neighborhood Identification <i>Signs</i>	[No change in text.]							
Reallocation of <i>Sign</i> Area Allowance- <u>Comprehensive Sign Program</u>	N	N	N	N	N	N	N	N
<i>Signs</i> , Separately Regulated <i>Signs</i> Uses, Revolving Projecting <i>Signs</i> through <i>Signs</i> , Separately Regulated <i>Signs</i> Uses, Theater Marquees	[No change in text.]							

#### Footnotes for Table 131-06B

<sup>1</sup> through <sup>15</sup> [No change in text]

<sup>16</sup> Instructional Studios, ~~and Assembly and Entertainment facilities, and Churches and Places of Religious Assembly~~ are not permitted on a *premises* that is identified as Prime Industrial Land in a *land use plan*.

#### §131.0623 Additional Use Regulations of Industrial Zones

The ~~uses~~ additional use regulations identified in this section are applicable to uses permitted in the industrial zones where indicated in Table 131-06B subject to the following regulations.

(a) through (h) [No change in text.]

#### §131.0631 Development Regulations Table for Industrial Zones

The following development regulations apply in the industrial zones as shown in Table 131-06C.

**Table 131-06C**  
**Development Regulations for Industrial Zones**

Development Regulations [See Section 131.0630 for Development Regulations of Industrial Zones]	Zone Designator	Zones							
	1st & 2nd >>	IP-		IL-			IH-		IS-
	3rd >>	1-	2-	1-	2-	3-	1-	2-	1
	4th >>	1		1			1		1



Development Regulations [See Section 131.0630 for Development Regulations of Industrial Zones]	Zone Designator	Zones									
	1st & 2nd >>	IP-		IL-			IH-		IS-		
	3rd >>	1-	2-	1-	2-	3-	1-	2-	1		
	4th >>	1		1			1		1		
Lot Area through Max <i>Floor Area Ratio</i>		[No change in text.]									
Street Wall Requirements [See Section 131.0660] <u>142.1030</u>		-		applies			applies		-		
Outdoor Amenities [See Section 131.0665] through Loading Dock and Overhead Door Screening Requirements [See Section 142.1030]		[No change in text.]									

**Footnotes for Table 131-06C** [No change in text.]

**§132.0801 Purpose of the Parking Impact Overlay Zone**

The purpose of the Parking Impact Overlay Zone is to provide supplemental parking regulations for specified coastal, beach, and campus areas that have parking impacts. The intent of this overlay zone is to identify areas of high parking demand and increase the off-street parking requirements accordingly.

**§132.0802 Where the Parking Impact Overlay Zone Applies**

(a) This overlay zone applies to property located within the beach impact area, and the campus impact area, ~~and the coastal impact area~~ as shown on Map Nos. C-731 and C-795, filed in the office of the City Clerk. These areas are shown generally on Diagram 132-08A.

(b) [No change in text.]

**Table 132-08A**  
**Parking Impact Overlay Zone Applicability** [No change in text.]

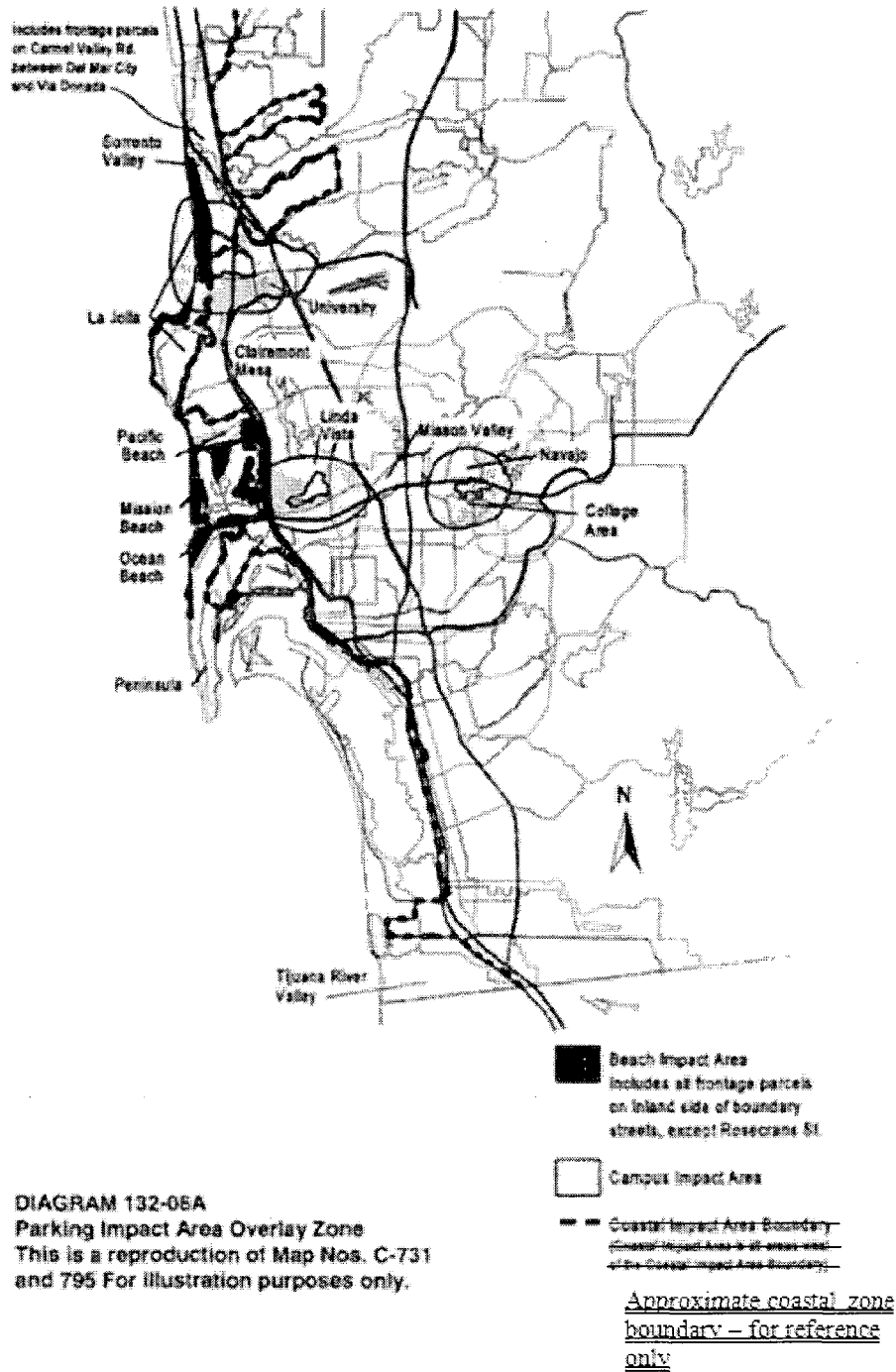

**§132.0902      Where the Residential Tandem Parking Overlay Zone Applies**

- (a)      This overlay zone applies to property located ~~outside the boundaries shown on Map No. C-908 (Coastal Overlay Zone) and within the boundaries shown on Map No. C-922~~ filed in the office of the City Clerk under Document No.OO-19288. These areas are shown generally on Diagrams ~~132-04A and 132-09A~~ and should be viewed together.
  
- (b)      ~~This overlay zone applies to property located within the boundaries shown on Map No. C-908 (Coastal Overlay Zone) and Map No. C-903 filed in the office of the City Clerk under Document No's.OO-18872 and OO-18911-1 respectively. These areas are shown generally on Diagrams 132-04A and 132-09B and should be viewed together. Table 132-09A shows the sections that contain the supplemental regulations for specific types of development proposals in this overlay zone.~~

**Table 132-09A**  
**Residential Tandem Parking Overlay Zone Applicability** [No change in text.]

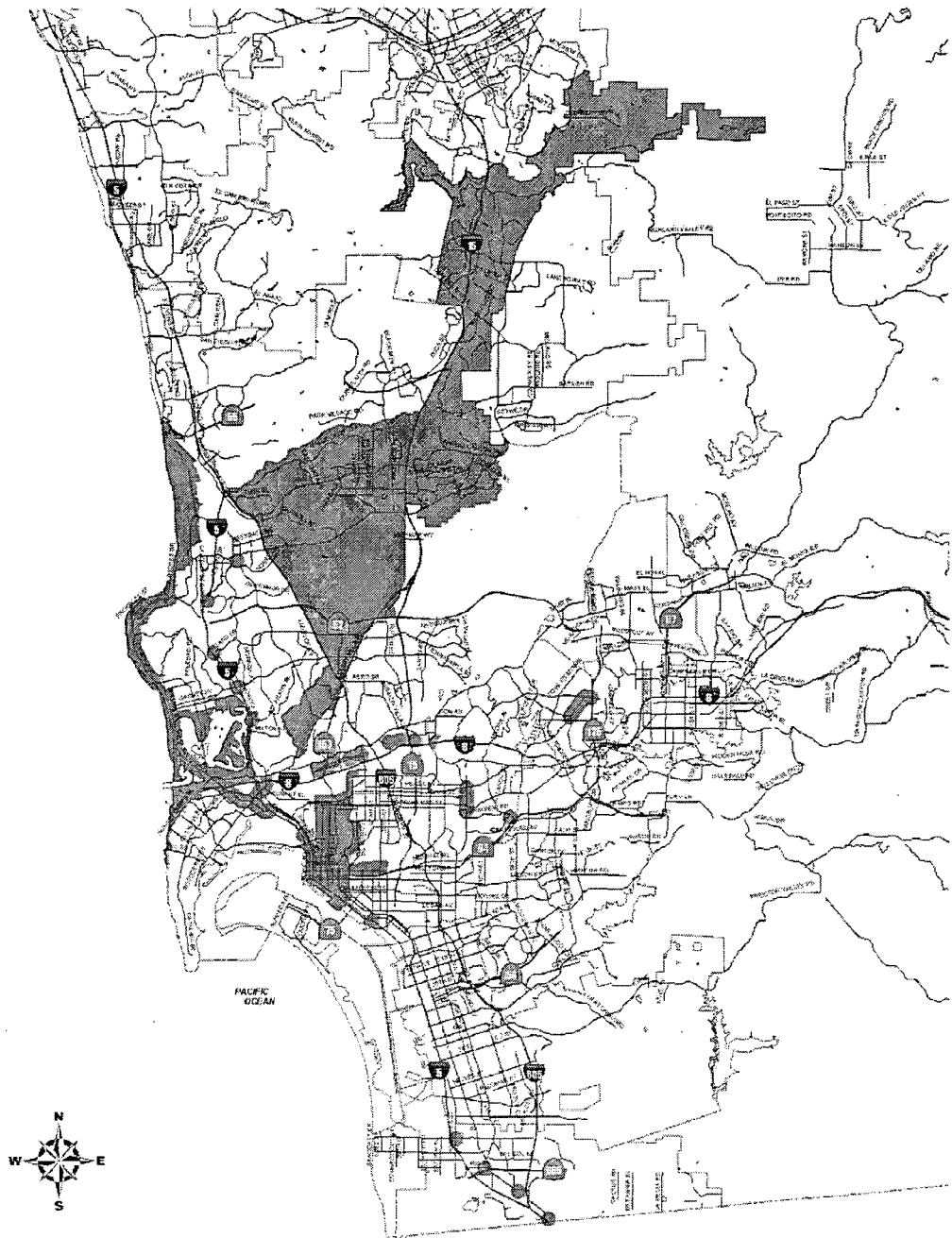

**DIAGRAM 132-09A**  
**Residential Tandem Parking**  
This is a reproduction of Map No. C-922 for illustration purposes only.

**§132.0905 Supplemental Development Regulations of the Residential Tandem Parking  
Overlay Zone**

- (a) Tandem parking may be counted as two parking spaces toward the off-street parking required by Chapter 14, Article 2, Division 5 (Parking Regulations) only in the following locations and circumstances:
- (1) In the Golden Hill Community Plan area, the La Jolla Community Plan area, the Mission Beach Precise Plan area, the Mission Valley Community Plan area, the Uptown Community Plan area, ~~and all community plan areas in Council District 5~~ the Mira Mesa Community Plan area, the Scripps Miramar Ranch Community Plan area, the Miramar Ranch North Community Plan area, the Sabre Springs Community Plan area, the Carmel Mountain Ranch Community Plan area, the Rancho Bernardo Community Plan area, and the San Pasqual Community Plan area.
  - (2) [No change in text.]

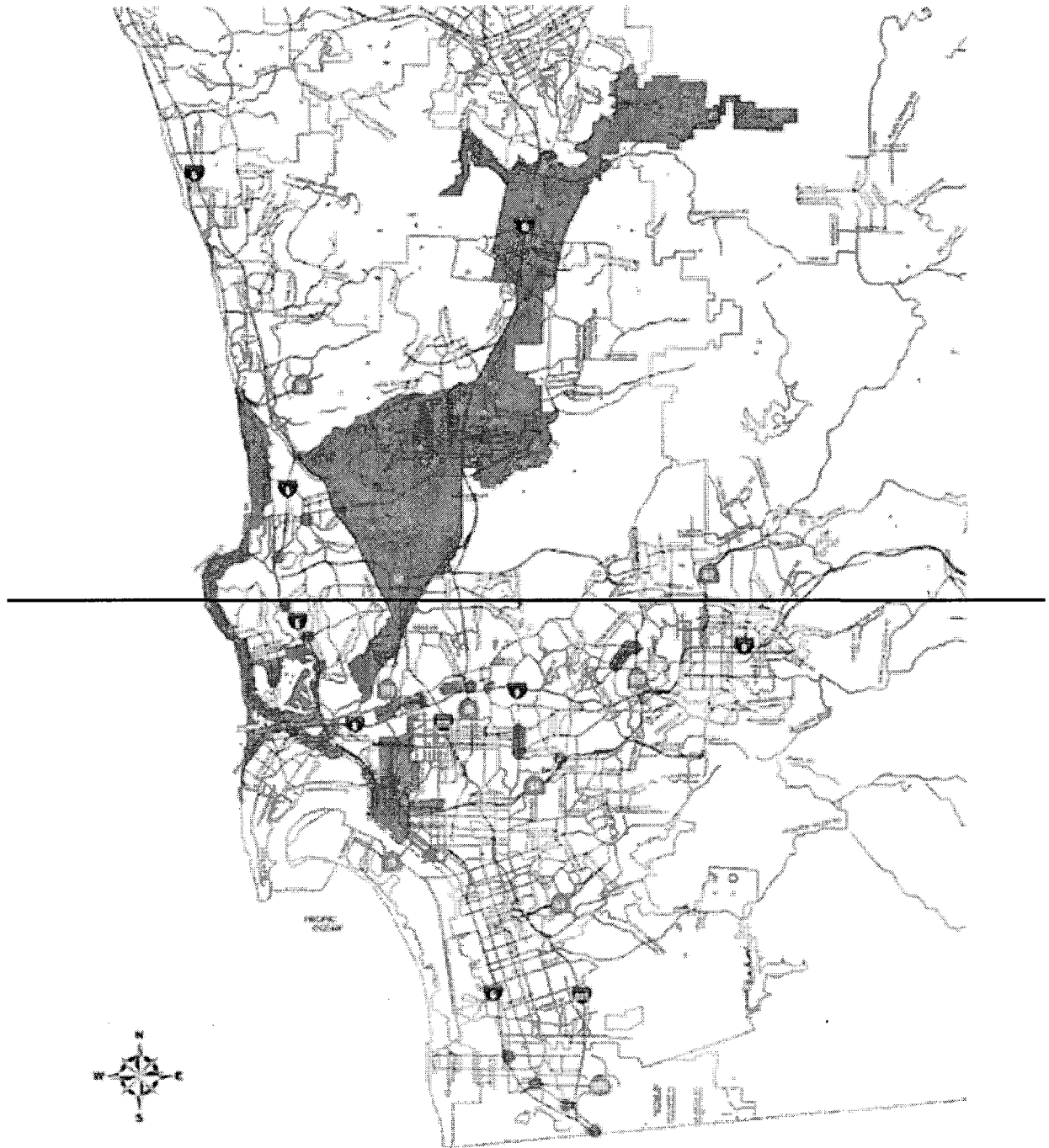

**DIAGRAM 132-09A**

**Residential Tandem Parking**

This is a reproduction of Map No. C-922 for illustration purposes only.

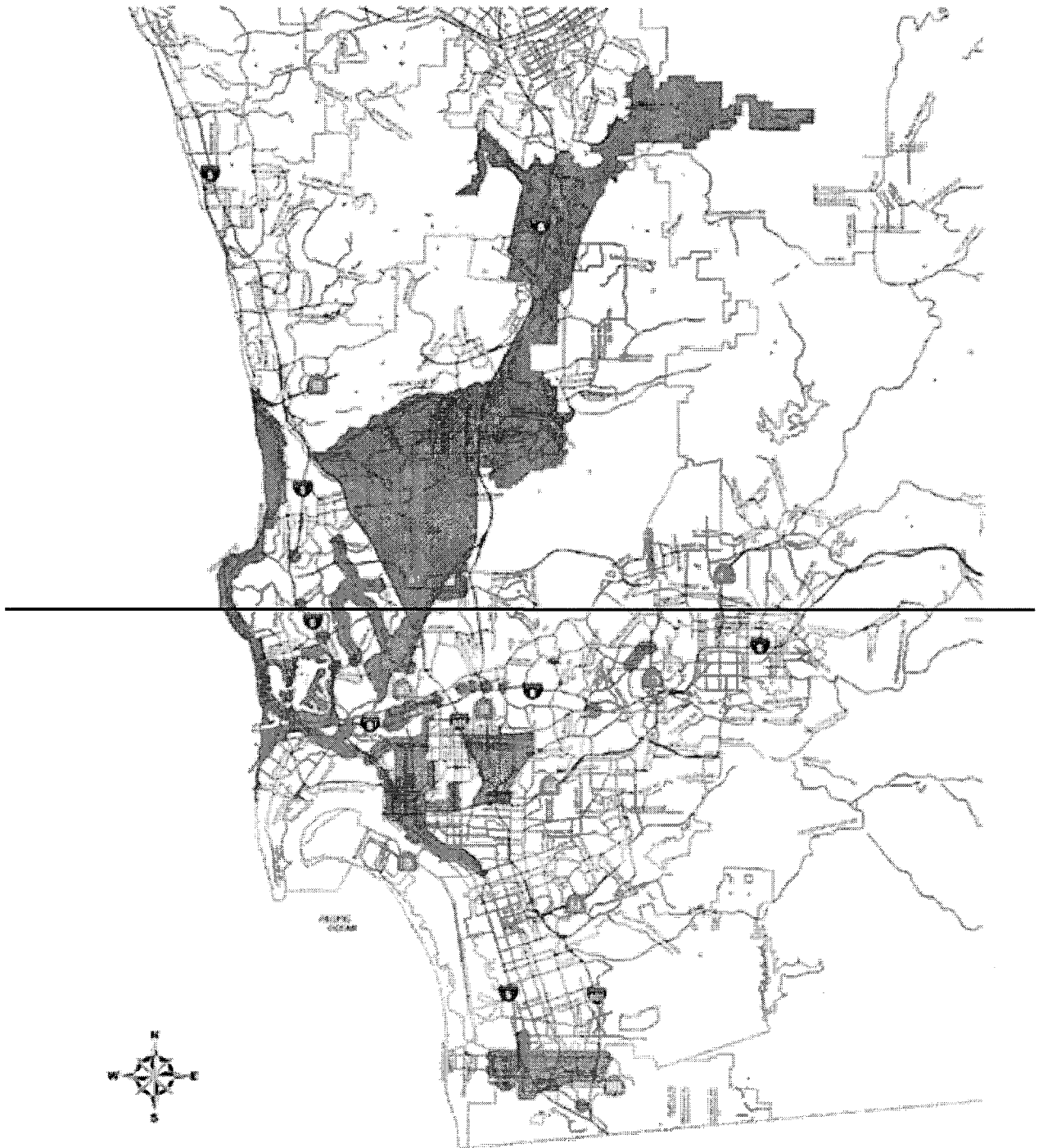

**DIAGRAM 132-09B**

**Residential Tandem Parking**

This is a reproduction of Map No. C-903 for illustration purposes only.

(3) through (4) [No change in text.]

(5) If a Neighborhood Development Permit is granted in accordance with Section 126.0402 to count tandem parking as two parking spaces toward the off-street parking requirement in any location not provided for in Section 132.0905(a)(1) through (4).

(b) through (d) [No change in text.]

**§132.1002 Where the Transit Area Overlay Zone Applies**

- (a) This overlay zone applies to property ~~located outside the boundaries shown on Map No. C-908 (Coastal Overlay Zone) and within the boundaries shown on Map No. C-921, filed in the office of the City Clerk as Document No. OO-19287-2. These areas are shown generally on Diagrams 132-04A and 132-10A and should be viewed together.~~
- (b) This overlay zone applies to property ~~located within both the boundaries shown on Map No. C-908 (Coastal Overlay Zone) and Map No. C-900, filed in the office of the City Clerk under Document Nos. OO-18872 and OO-18911-2, respectively. These areas are shown generally on Diagrams 132-04A and 132-10B and should be viewed together.~~ Table 132-10A shows the sections that contain the supplemental regulations for specific types of development proposals in this overlay zone.

**Table 132-10A  
Transit Area Overlay Zone Applicability** [No change in text.]

Diagram 132-10A [No change in text.]



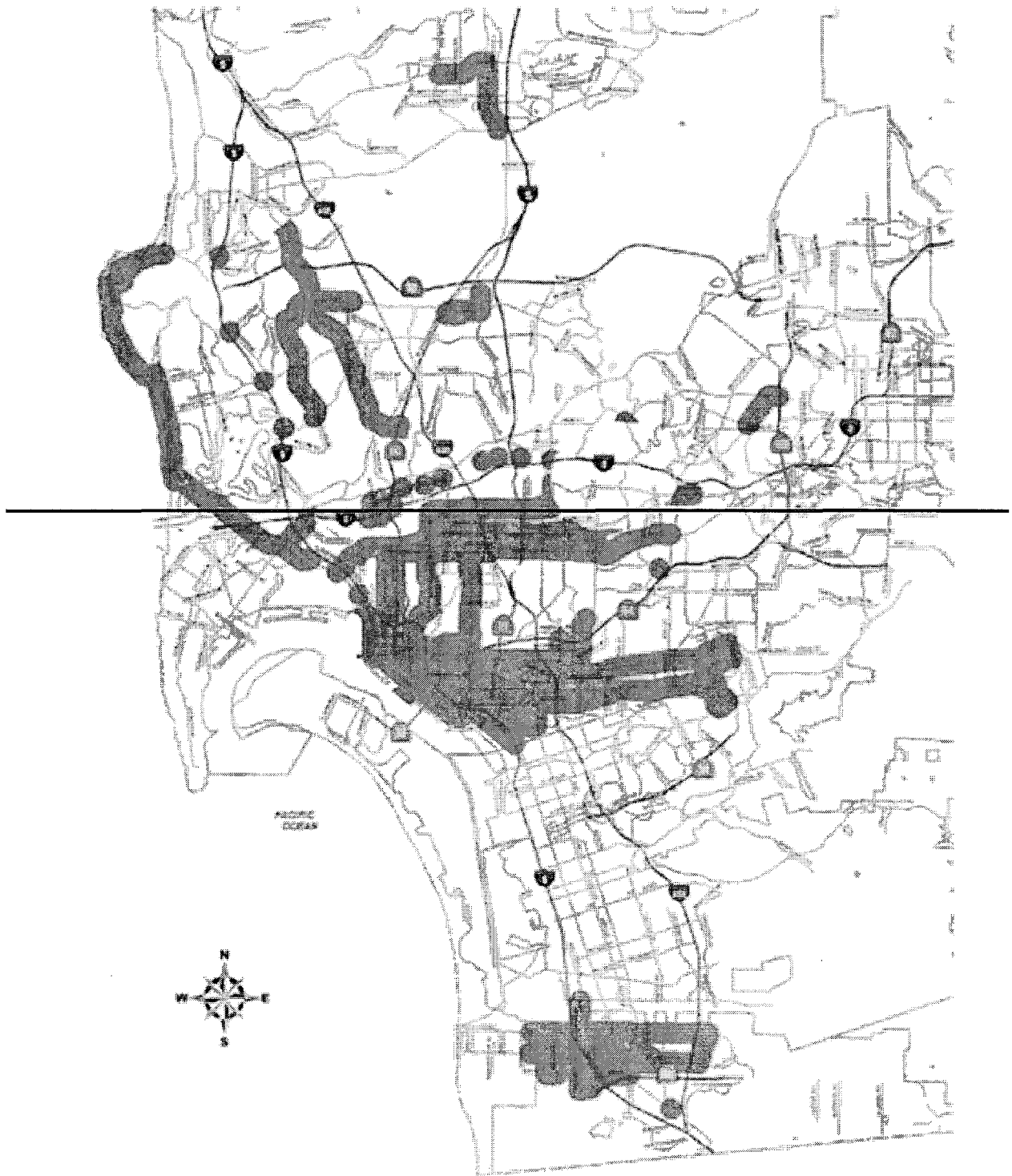

**DIAGRAM 132-10B**

**Transit Area Overlay Zone**

This is a reproduction of Map No. C-900 for illustration purposes only.

**§132.1402 Where the Community Plan Implementation Overlay Zone Applies**

- (a) This overlay zone applies to properties that are identified in a community plan as areas requiring supplemental development regulations or processing of a ~~development permit~~ development permit and that have been incorporated by ordinance into this overlay zone. Table 132.14A lists the community plan areas in which this overlay zone has been applied and the corresponding rezone maps that indicate which properties are within the boundaries of the overlay zone. These maps are filed in the office of the City Clerk. The properties within this overlay zone are shown generally on Diagrams 132.14A through 132-14M.

**Table 132-14A**  
**Community Plans with Property in the Community Plan Implementation Overlay Zone**

<b>Community Plan</b>	<b>Map Number Showing Boundaries of CPIOZ Area</b>
Clairemont Mesa (see Diagram 132.14A)	[No change in text.]
College Area	<del>C-761.1</del>
Linda Vista (See Diagram 132-14C) through Uptown (See Diagram 132.14K)	[No change in text.]

- (b) [No change in text.]

**§141.0306 Guest Quarters or Habitable Accessory Buildings**

Guest quarters or habitable *accessory buildings* are attached or detached accessory living quarters developed of habitable construction, and located on a *lot* with a *single dwelling unit* that do not provide complete, independent living facilities and do not have direct access to the primary *dwelling unit*. Guest

quarters or habitable *accessory buildings* are solely for the use of the occupants of the primary *dwelling unit* or their guests or employees.

Guest quarters or habitable *accessory buildings* may be permitted accessory to a *single dwelling unit* as a limited use in accordance with Process One in the zones indicated with an “L” in the Use Regulations Tables in Chapter 13, Article 1 (Base Zones) subject to the following regulations.

(a) through (f) [No change in text.]

~~(g)~~ For detached guest quarters or habitable ~~*accessory buildings*~~, the maximum ~~*structure height*~~ is 15 feet without a chimney or flue, or 17 feet with a chimney or flue.

~~(h)~~(g) Decks and staircases of not more than 3 feet in height may encroach into required *yards*.

~~(i)~~(h) *Roof decks*, including railings, shall not exceed the height limits in Section 141.0306(f) and ~~(g)~~.

~~(j)~~(i) Occupancy of a *premises* containing guest quarters or habitable *accessory buildings* shall be subject to the following:

(1) through (3) [No change in text.]

#### **§141.0404 Churches and Places of Religious Assembly**

~~*Churches* and places of religious assembly are permitted as a limited use in the zones indicated with an “L” in the Use Regulations Tables in Chapter 13, Article 1 (Base Zones) subject to Section 141.0404(a). *Churches* and places of religious assembly that do not comply with Section 141.0404(a) may be permitted with a Conditional Use Permit decided in accordance with Process Three subject to Section 141.0404(b). *Churches* and places of religious assembly may also be~~

~~permitted with a Conditional Use Permit decided in accordance with Process  
Three in the zones indicated with a "C" in the Use Regulations Tables in Chapter  
13, Article 1 (Base Zones) subject to Section 141.0404(b).~~

(a) ~~Limited Use Regulations~~

- (1) ~~Churches and places of religious assembly are not permitted:~~
  - (A) ~~within the MHPA;~~
  - (B) ~~within floodplains located in the Coastal Overlay Zone; or~~
  - (C) ~~on a premises that is identified as Prime Industrial Land in  
a land use plan.~~
- (2) ~~Churches and places of religious assembly are permitted as a  
limited use in existing buildings only.~~
- (3) ~~The gross floor area of the church or place of religious assembly  
shall not exceed 50 percent of the maximum gross floor area  
permitted for the premises.~~
- (4) ~~The church or place of religious assembly shall not be the only use  
on the premises.~~

(b) ~~Conditional Use Permit Regulations~~

- (1) ~~Churches and places of religious assembly are not permitted:~~
  - (A) ~~within the MHPA;~~
  - (B) ~~within floodplains located in the Coastal Overlay Zone; or~~
  - (C) ~~on a premises that is identified as Prime Industrial Land in  
a land use plan.~~

- (2) The design of the *structures* shall incorporate a variety of architectural elements that help to diminish building bulk.
- (3) *Structures* shall be placed on the site so that larger or high-activity buildings are placed away from adjacent property with smaller *structures* and lower levels of activity.
- (4) Off-street parking shall be located away from adjacent residential property.
- (5) Conditions addressing the following issues may be imposed by the decision maker:
  - (A) Limitations on the intensity of additional uses, such as *schools and child care facilities*, as well as the facilities housing these activities, to a level that is commensurate with the size of the site, the levels of intensity of surrounding *development*, and the capacity of *streets* serving the facility; and
  - (B) Limitations on the number of on-*premises* fund-raising or social activities to a specific number of occurrences each year.

§141.0407     **Educational Facilities--Schools for Kindergarten to Grade 12, and Colleges/Universities, and Vocational/Trade Schools**

Educational facilities are facilities that are designed or used to provide specialized training or education. This section distinguishes between kindergarten to grade 12 schools, colleges and universities, and vocational schools and trade schools.

Educational facilities are permitted by right in zones indicated with a "P", as a

limited use in the zones indicated with an “L”, and may be permitted with a Conditional Use Permit decided in accordance with Process Three in the zones indicated with a “C” in the Use Regulations Tables in Chapter 13, Article 1 (Base Zones) subject to the following regulations.

- (a) ~~Educational facilities are not permitted on a premises that is identified as Prime Industrial Land in a land use plan.~~ Permanent development associated with educational facilities is not permitted in agricultural zones in *Proposition A Lands* or within *floodplains* located in the Coastal Overlay Zone.

(b) Schools for Kindergarten to Grade 12

- (1) This use category applies to schools that provide instruction to children enrolled in any grade kindergarten to grade 12.
- (2) Schools for kindergarten to grade 12 are not permitted on a premises that is identified as Prime Industrial Land in a land use plan.
- (3) Conditional use regulations. Schools for kindergarten to grade 12 are permitted as conditional uses in zones indicated by a “C” subject to the following:

- (A) The *applicant* shall provide a master development plan that includes the following:

- (1)(i) The student capacity of the campus;
- (2)(ii) The size, number, and location of all proposed facilities;

~~(3)~~(iii) The pedestrian and traffic circulation systems  
proposed for the site;

~~(4)~~(iv) A transportation and parking development program;  
and

~~(5)~~(v) A *development* phasing schedule.

~~(e)~~(B) The design of the *structures* shall incorporate architectural  
elements that help to diminish building bulk.

~~(d)~~(C) Larger *structures*, areas with high levels of activity, and  
parking areas shall be located on the site away from  
surrounding *development* that is smaller in scale or less  
intense.

(D) Off-street parking shall be provided in accordance with  
Table 142-05G.

(c) Colleges/Universities

- (1) Colleges and universities are facilities that provide post secondary education or higher in a campus setting where the campus typically has at least one of the following accessory activities or facilities: intercollegiate athletics, fraternities and sororities, student clubs, student unions, student dormitories, a campus library, or other campus facilities to accommodate a large assembly of people.
- (2) Conditional use regulations. Colleges and universities are permitted as conditional uses in zones indicated by a "C" subject to the following:

- (A) Colleges and universities are not permitted on a *premises* that is identified as Prime Industrial Land in a *land use plan*, except as otherwise allowed in accordance with Section 141.0407(e).
- (B) Colleges and universities are subject to the conditional use criteria applicable to schools for kindergarten to grade 12 in Section 141.0407(b)(3).
- (C) Access to colleges and universities shall be as direct as possible from *freeways* and primary arterials and shall avoid residential *streets*.
- (D) Colleges and universities that provide education in a traditional office building without any extracurricular facilities of a traditional post secondary educational facility are permitted by right where business and professional offices are permitted uses in zones indicated with a "P". However, this type of educational facility is not permitted on a *premises* that is identified as Prime Industrial Land in a *land use plan*, except as otherwise allowed in accordance with Section 141.0407(e).
- (e) ~~Access to colleges and universities shall be as direct as possible from *freeways* and primary arterials and shall avoid residential *streets*.~~
- (f) ~~Off-street parking requirements for kindergarten through grade 12 are provided in Table 142-05G. Off-street parking for colleges and~~



~~universities shall be provided to adequately serve the facility without causing parking impacts to surrounding property.~~

(d) Vocational and Trade Schools

(1) Vocational schools are facilities that offer instruction and practical introductory experience in skilled trades such as mechanics, carpentry, plumbing, or construction with training that emphasizes the skills and knowledge needed for a particular job. Trade schools are facilities organized by an industry or a large corporation to provide training, apprentice education, and similar courses.

(2) Limited use regulations. Vocational schools and trade schools are permitted as limited uses in zones indicated by an "L" subject to the following:

(A) Vocational schools and trade schools are not permitted on a premises that is identified as Prime Industrial Land in a land use plan, except as otherwise allowed in accordance with Section 141.0407(e).

(B) Off-street parking shall be provided in accordance with Table 142-05G.

(e) Educational Facilities on Prime Industrial Land

(1) Schools for kindergarten to grade 12 are not permitted on a premises identified as Prime Industrial Land in a land use plan.

- (2) Educational facilities that are limited to the instruction of adults may be permitted on a premises identified as Prime Industrial Land in a land use plan if:
- (A) The primary emphasis of the educational facility is instruction in subjects incidental to manufacturing and industrial uses; or
- (B) A Process Two Neighborhood Development Permit is granted in accordance with Section 126.0402 for a proposed educational facility that would be located in an existing office building that is not suitable for manufacturing or research and development due to the lack of loading docks/roll up doors and insufficient height clearance on the first floor (floor to ceiling height less than 14 feet).

**§141.0420 Wireless Communication Facilities**

*Wireless communication facilities* are permitted as a limited use in accordance with Process One in the zones indicated with an “L” in the Use Regulations Tables in Chapter 13, Article 1 (Base Zones), subject to the regulations in Section 141.0420. *Wireless communication facilities* that do not comply with Section 141.0420(c)(1) or are in the zones indicated with an “N” in the Use Regulations Tables in Chapter 13, Article 1 (Base Zones) may also be permitted with a Neighborhood Use Permit, subject to the regulations in Section 141.0420(d). *Wireless communication facilities* may also be permitted with a Conditional Use

Permit decided in accordance with Process Three, in the zones indicated with a “C” in the Use Regulations Tables in Chapter 13, Article 1 (Base Zones), except that *wireless communication facilities* in areas described in Section 141.0420(f) may be permitted with a Conditional Use Permit decided in accordance with Process Four, in the zones indicated with a “C” in the Use Regulations Tables in Chapter 13, Article 1 (Base Zones), subject to the following regulations:

- (a) The following uses are exempt from the provisions of Section ~~140.0420~~

141.0420:

(1) through (2) [No change in text.]

- (b) through (f) [No change in text.]

- (g) Design Requirements

The following regulations apply to all *wireless communication facilities*:

(1) through (2) [No change in text.]

- (3) The *wireless communication facility's* equipment shall be located within an existing *building envelope*, whenever possible. If a new equipment enclosure is necessary, it shall be of a height minimally necessary to accommodate the equipment, not to exceed 250 square feet, unless a Process Two Neighborhood Development Permit is granted in accordance with Section 126.0402.

(4) through (9) [No change in text.]

- (h) [No change in text.]

- (i) Park Site Installations

(4) In addition to the design guidelines set forth in Section 141.0420(g), the following design requirements apply to *wireless communication facilities* in city parks.

(A)(1) Where practicable, *antennas* shall be mounted on sports field light poles, security light poles, or inside foul line poles or flagpoles.

*Antennas* shall not be mounted above the light source on any light poles. All *antennas* on flagpoles or foul line poles shall be concealed within the pole.

(B)(2) If the proposed *wireless communication facility* would be located on city-owned property that has been formally dedicated in perpetuity by ordinance for park, recreation, or cemetery purposes, Equipment equipment enclosures shall be placed underground unless the Park and Recreation Director determines that an above-ground equipment enclosure would not violate Charter Section 55 and a Process Two Neighborhood Development Permit is granted in accordance with Section 126.0402.

(C) ~~No above ground equipment enclosures for a *wireless communication facility* shall be placed on city owned property, dedicated in perpetuity by ordinance, for park or recreation purposes, except where the *wireless communication facility* use would not violate City of San Diego Charter section 55.~~

**§141.0502 Alcoholic Beverage Outlets**

Any establishment for which a Type 20 Beer and Wine License or a Type 21 General Liquor License has been obtained from, or for which an application has been submitted to, the California Department of Beverage Control for permission to sell alcoholic beverages for off-site consumption shall be regulated as an alcoholic beverage outlet subject to this section.

Alcoholic beverage outlets are permitted as a limited use in the zones indicated with an “L” in the Use Regulations Tables in Chapter 13, Article 1 (Base Zones) subject to the regulations in Section 141.0502(b). Proposals for alcoholic beverage outlets that do not comply with the regulations in Section 141.0502(b) may be permitted with a Conditional Use Permit decided in accordance with Process Three subject to the regulations in Section 141.0502(c).

- (a) [No change in text.]
- (b) Limited Use Regulations. Alcoholic beverage outlets are permitted as a limited use subject to the following regulations.
  - (1) Alcoholic beverage outlets are not permitted in any of the following locations:
    - (A) through (C) [No change in text.]
    - (D) Within 600 feet of a public or private accredited *school*, a *public park*, a playground or recreational area, a *church* ~~except those established in accordance with Section 141.0404(a)~~, a hospital, or a San Diego County welfare district office; and

(E) [No change in text.]

(2) through (3) [No change in text.]

(c) [No change in text.]

**§141.0601 Adult Entertainment Businesses**

(a) [No change in text.]

(b) Adult entertainment businesses are permitted as a limited use in the zones indicated with an “L” in the Use Regulations Tables in Chapter 13, Article 1 (Base Zones) subject to the following regulations.

(1) Adult entertainment businesses shall not be established, or enlarged, ~~or undergo a transfer of ownership or control~~ if the *structure* housing the business would be located within 1,000 feet of any of the following:

(A) through (B) [No change in text.]

(C) The *property line* of a *church* ~~except those established in accordance with Section 141.0404(a), a school, a public park, or a social service institution.~~

(2) ~~If a church other than one established in accordance with Section 141.0404(a), a school, a public park, a social service institution, or a residential zone is established within 1,000 feet of an adult entertainment business, the person possessing ownership or control of the adult entertainment business is permitted to transfer ownership or control within 2 years of the date on which the school begins a course of instruction for students, the church or social~~

~~service institution is opened for use, the public park is dedicated,  
or the ordinance establishing the residential zone becomes  
effective. The person acquiring the ownership or control, however,  
shall be required to discontinue the adult entertainment business  
within 5 years from the date of the transfer of ownership or control  
if the business continues to be within 1,000 feet of the uses or  
properties listed in Section 141.0601(b)(1).~~

~~(3)~~(2) The public health, safety, and welfare shall be preserved and  
protected by applying the provisions of this section in the  
following descending order of importance:

(A) through (F) [No change in text.]

**§141.0604 Boarding Kennels/Pet Day Care Facilities**

Boarding kennels and pet day care facilities for the boarding, training and care of household pets are permitted as a limited use in the zones indicated with an “L” in the Use Regulations Tables in Chapter 13, Article 1 (Base Zones) subject to Section 141.0604(a) and (b). Boarding kennels and pet day care facilities may be permitted with a Neighborhood Use Permit decided in accordance with Process Two in the zones indicated with an “N” in the Use Regulations Tables in Chapter 13, Article 1 (Base Zones) subject to Section 141.0604 (a) and (c).

(a) [No change in text.]

(b) Limited Use Regulations

(1) through (4) [No change in text.]

- (5) Deviations from Section ~~146.0604(b)~~ 141.0604(b) may be permitted with a Neighborhood Use Permit decided in accordance with Process Two, with the exception of outdoor facilities in CN zones which are not permitted.

(c) [No change in text.]

**§141.0606 Child Care Facilities**

(a) through (b) [No change in text.]

(c) Child Care Centers

Child care centers are permitted as a limited use in the zones indicated with an “L” and may be permitted with a Conditional Use Permit decided in accordance with Process Three in the zones indicated with a “C” in the Use Regulations Tables in Chapter 13, Article 1 (Base Zones) subject to the following regulations.

(1) through (8) [No change in text.]

~~(4)~~(9) Child care centers proposed to be located on public or private *school* sites are permitted as follows:

~~(1)~~(A) Child care centers proposed as an *accessory use* on the *premises* of a *school* are exempt from the provisions of this section. The child care center may be either school-operated or privately operated.

~~(2)~~(B) Child care centers proposed for location on private *school premises* in a zone where *schools* are a permitted use, are



permitted as a limited use subject to the regulations of  
Section 141.0606(c).

~~(3)(C)~~ Child care centers proposed for location on private *school premises* in a zone where *schools* are required to obtain a Conditional Use Permit shall also be required to obtain a Conditional Use Permit subject to the regulations in Section 141.0606(c).

(10) Within the Coastal Overlay Zone, a child care center shall be permitted only on previously-developed sites that are not developed with open space or agricultural uses as identified in Section 131.0112.

#### **§141.0619 Pushcarts**

This section regulates pushcarts on private property and pushcarts in the *public right-of-way*. Pushcarts are moveable, wheeled, nonmotorized vehicles used by vendors for the sale of food or beverage products, fresh-cut flowers, or live plants in pots.

(a) [No change in text.]

(b) Pushcarts in the *Public Right-of-Way*

Pushcarts may be permitted in the *public right-of-way* with a Neighborhood Use Permit in the zones indicated with an “N” in the Use Regulations Tables in Chapter 13, Article 1 (Base Zones) subject to the following regulations.

(1) through (3) [No change in text.]

- (4) The *applicant* shall obtain and submit with the permit application a ~~notarized~~ notarized authorization from the owner or proprietor of the adjacent *street* level business for the *applicant* to install and operate the pushcart.

(5) through (18) [No change in text.]

**§141.0620 Recycling Facilities**

(a) through (c) [No change in text.]

(d) Small Collection Facilities

Small collection facilities are permitted as a limited use in the zones indicated with an “L” in the Use Regulations Tables in Chapter 13, Article 1 (Base Zones) subject to the following regulations.

(1) through (5) [No change in text.]

- (6) Facilities that are not within a fully enclosed building shall be set back at least 10 feet from any building ~~or~~ and from any public right-of-way, and shall not obstruct pedestrian or vehicular circulation.

(7) through (20) [No change in text.]

(e) through (i) [No change in text.]

**§141.0621 Sidewalk Cafes**

Sidewalk cafes are outdoor dining spaces located in the public right-of-way that are associated with adjacent eating and drinking establishments. Sidewalk cafes are permitted as a limited use in the zones indicated with an “L” ~~may be permitted with a Neighborhood Use Permit in the zones indicated with an “N” in the Use~~

Regulations Tables in Chapter 13, Article 1 (Base Zones) subject to ~~the provisions of this section~~ the following regulations. It is not the intent of this section to regulate outdoor eating and drinking establishment areas that are located on private property.

(a) ~~The decision maker will evaluate the following to determine if a sidewalk cafe is a suitable use for the proposed site and will not infringe on the use of the public right-of-way by pedestrians:~~

- ~~(1) The width of the sidewalk;~~
- ~~(2) The design and relationship of the cafe to other existing or planned uses in the vicinity;~~
- ~~(3) The amount of pedestrian use and the impact of the cafe's location on pedestrian activity; and~~
- ~~(4) The ability of the cafe to fit the character of the area, create an outdoor pedestrian plaza, intensify pedestrian activity, and make the street activity more attractive.~~

~~(b)~~(a) Limited Use Regulations

(1) Design requirements

(A) A sidewalk cafe may shall be located within the ~~public right-of-way~~ only in conjunction with, and adjacent to, a street-level eating or and drinking establishment.

~~(e)~~ A sidewalk cafe shall be used only for dining, drinking, and circulation. The cafe may provide either waiter/waitress service or self-service.

(B) A sidewalk cafe that provides a maximum of one row of tables and chairs within 4 feet 6 inches of the building

façade, placed in a manner that does not block ingress or egress from the associated eating and drinking establishment, shall not be required to install a barrier in accordance with Section 141.0621(a)(1)(C).

(d) (C) If not designed in compliance with Section 141.0621(a)(1)(B), ~~The~~ the area of ~~the~~ a sidewalk cafe shall be delineated by a barrier consisting of railings, *fences*, or a combination of railings and *fences*, and planter boxes that are 3 feet in height or less; ~~solid~~ Solid walls are not permitted.

(i) The barrier may be either permanently installed or moveable; ~~if~~ If it is moveable, it shall be affixed to the sidewalk while the sidewalk cafe is open for business.

(ii) A clear, transparent, shatterproof glass or similar material may be used on top of the 3-foot barrier to enclose the sidewalk cafe to minimize windy or cold climatic conditions. ~~The enclosure must meet the following requirements.~~ (1) The height of the sidewalk cafe barrier plus the clear enclosure shall not exceed 5 feet.

(iii) ~~If an enclosure is used,~~ awnings Awnings or umbrellas may be used in conjunction with a

sidewalk cafe, but shall not be used as a cafe  
covering permanent roof or shelter over the  
sidewalk cafe area.

(D) Clear Path of Travel

(e)(i) A clear path, free of all obstructions to the flow of pedestrian traffic, shall be provided in the *public right-of-way* and shall be maintained at all times.

Obstructions include traffic signals or *signs*, light standards, parking meters, phone booths, bus stops, trash receptacles, benches, trees, gates that open outward beyond the perimeter of the sidewalk cafe, and similar objects.

(ii) The clear path shall be a paved sidewalk that is at least 8 5 feet wide, the width identified in the applicable adopted land use plan, or the width required by the applicable zone or planned district, whichever width is greater.

(iii) The clear path may meander from side to side to avoid obstructions, but shall maintain a continuous, common surface at least 3 feet in width that provides a direct path of travel past the sidewalk cafe.

- ~~(iv)~~ The clear path shall be measured in the following manner:~~(1)~~The clear path shall be measured from the outermost point of the sidewalk cafe to the curb or to the nearest obstruction within the flow of pedestrian traffic, whichever is shorter;
- ~~(2)~~~~(v)~~ Recesses in the *building facade* shall not be used to satisfy the clear path requirement;~~and,~~
- ~~(3)~~ The decision maker may grant an exception to the minimum clear path width if pedestrian volumes and existing *street* conditions are such that no congestion would result.
- ~~(4)~~~~(E)~~ Accessibility. The A sidewalk cafe shall be designed and operated so that unsafe conditions are not created for the physically disabled, blind, or partially sighted. ~~Gates or other objects placed within a sidewalk cafe shall not swing or project beyond the delineated perimeter of the cafe. Cantilevered projections are not permitted. A change in paving pattern and texture may be required to alert pedestrians of a change in sidewalk use.~~
- ~~(i)~~ The surface of a sidewalk cafe shall be level, and have a running slope and a cross slope that do not exceed 2 percent (1 unit vertical in 50 units horizontal).

- (ii)     A sidewalk cafe shall not be located on a raised platform or in a sunken area, unless an accessible ramp is provided in accordance with the California Building Code, or the Americans with Disabilities Act, whichever provides greater accessibility.
- (iii)     At least one wheelchair seating space shall be provided for each 20 seats, or portion thereof.
- (iv)     When multiple accessible seating spaces are provided, they shall be reasonably distributed and integrated within the area of the sidewalk cafe.
- (v)     Accessible wheelchair spaces shall have a minimum unobstructed maneuverability dimension of 30 inches in width by 48 inches in depth.
- (vi)     Access to designated wheelchair spaces shall be provided via an accessible path with not less than 36 inches unobstructed width.
- (F)     An unobstructed path of ingress and egress travel with a minimum 4-foot width that leads occupants directly from exit doors to the *public right-of-way* shall be required for a sidewalk cafe and associated eating and drinking establishment.
- ~~(g)~~(G)     No portion of a sidewalk cafe may be located within 8 feet of the entrance to a ground *floor* commercial use other than

the entrance to the adjacent restaurant unless the property owners and first *floor* tenants of the affected commercial lease spaces provide a notarized letter of permission. An ~~exception to the minimum distance between sidewalk cafes and adjacent business entrances may be granted by the decision maker after a review of existing conditions in the surrounding commercial area and on the *street* adjacent to the sidewalk cafe if the affected, adjacent property owners and first *floor* tenants give notarized, written permission for the *encroachment*.~~ The decision maker's review will take into consideration the effect that the exception may have on adjoining businesses in terms of visibility and access.

~~(h)~~(H) If *Awnings* *awnings* are attached shall be secured to the main building, they shall be secured in accordance with the California Building Code and shall be subject to inspection by the Building Official prior to occupancy of a sidewalk cafe.

~~(i)~~(I) The ~~furnishings of the interior of a sidewalk cafe shall consist solely of moveable~~ furnishings, including moveable tables, ~~moveable~~ chairs, and ~~moveable~~ umbrellas.

(J) Landscaping may be placed in moveable planters or planted in the ground inside the a delineated sidewalk cafe area adjacent to the barrier.



(K) Lighting fixtures may be permanently affixed to the front of the main building associated eating and drinking establishment.

~~(j)~~(L) The name and type of establishment may be placed on umbrellas or on the valance of an *awning*. Other *signs* are not permitted on the a sidewalk cafe.

~~(k)~~ Trash or storage areas shall not be located on or adjacent to the *public right-of-way*.

~~(l)~~ Musical instruments or sound reproduction devices shall not be operated or used within a sidewalk cafe. For purposes of enforcement of Municipal Code Section 59.5.0101 et. seq., the *property line* shall be considered the boundary of the sidewalk cafe.

~~(m)~~ Sidewalk cafes shall be free of litter at all times.

~~(n)~~ The hours of operation of a sidewalk cafe shall be limited to the hours of operation of the associated eating or drinking establishment.

~~(o)~~(M) Within the beach impact area of the Parking Impact Overlay Zone, sidewalk cafes shall not exceed 200 sq ft in area without providing parking. Required parking shall be provided at a ratio not less than one parking space for every additional 200 sq ft (or portion thereof) above the first 200

sq ft Parking for a sidewalk cafe portion of an eating and drinking establishment shall only be required if:

- (i) The area of a sidewalk cafe is greater than 200 square feet;
- (ii) The area of a sidewalk cafe exceeds 25 percent of the combined total of the gross floor area of the associated eating and drinking establishment and the area of the sidewalk cafe; and
- (iii) A sidewalk cafe is located in the Parking Impact Overlay Zone.

(2) Permit requirements

- (A) Prior to installation of any furniture or improvements in the public right-of-way and prior to operation of a sidewalk cafe, the applicant shall obtain a Public Right-of-Way Permit or Building Permit in accordance with Sections 129.0203 and 129.0702, and an Encroachment Maintenance and Removal Agreement in accordance with Section 129.0715. Violations of a Public Right-of-Way Permit or Building Permit shall be subject to the permit revocation procedures set forth in Chapter 12, Article 1, Division 3.

- (B)    The dimensions of a sidewalk cafe shall be delineated on a site plan and documented in the associated Public Right-of-Way Permit or Building Permit, as applicable.
- (C)    Prior to occupancy of a sidewalk cafe, inspection shall be required in accordance with Section 129.0111, as applicable.
- (D)    An annual inspection of a sidewalk cafe shall be required to ensure compliance with the limited use regulations for sidewalk cafes.

(3)    Operational requirements

- (A)    A sidewalk cafe shall only be used only for dining, drinking, and circulation, and shall operate only in conjunction with an adjacent eating and drinking establishment.
- (B)    A sidewalk cafe may provide either waiter/waitress service or self-service.
- (C)    The sidewalk within, and adjacent to, the sidewalk cafe shall be clean and free of litter at all times.
- (D)    Trash or storage areas shall not be located on or adjacent to the public right-of-way.
- (E)    Musical instruments or sound reproduction devices shall not be operated or used within a sidewalk cafe. For purposes of enforcement of Chapter 5, Article 9.5, the

property line shall be considered the boundary of a sidewalk cafe.

- (F) The hours of operation of a sidewalk cafe shall be limited to the hours that the kitchen facilities of the associated eating and drinking establishment are open for meal ordering. Alcohol, food, or beverages shall not be served or permitted within the sidewalk cafe after 10:00 p.m. Sunday through Thursday, and after 11:00 p.m. Friday through Saturday.
- (G) Smoking shall not be permitted within a sidewalk cafe at any time.
- (H) A sidewalk cafe shall comply with all State of California Department of Alcoholic Beverage Control license requirements, as applicable.
- (I) Outdoor cooking and preparation of food within the public right-of-way is prohibited.
- (J) Portable heaters, if provided, shall be located a minimum of 4 feet away from the exterior face of the building and from any combustible materials, including architectural projections, or in accordance with manufacturer recommendations, whichever is most restrictive.
- (K) A copy of the approved Public Right-of-Way Permit or Building Permit, as applicable, for a sidewalk cafe shall be

posted on the *premises* of the associated eating and  
drinking establishment.

(b) A Process Two Neighborhood Use Permit may be requested in accordance  
with Section 126.0203 to deviate from the requirements in Section  
141.0621(a) as follows:

- (1) The *applicant* shall identify any requirement in Section  
141.0621(a) where a deviation is being requested and shall specify  
why the deviation is needed.
- (2) The decision maker will evaluate the request in accordance with  
the adopted *land use plan* and Land Development Manual to  
determine if a sidewalk cafe with the proposed deviation is a  
suitable use for the proposed site and will not infringe on use of the  
*public right-of-way* by pedestrians. In making the determination,  
the decision maker shall consider the following:
  - (A) The width of the sidewalk;
  - (B) The design and relationship of the sidewalk cafe to other  
existing or planned uses in the vicinity;
  - (C) The amount of pedestrian use and the impact of the  
sidewalk cafe's location on pedestrian activity; and
  - (D) The sidewalk cafe's ability to fit the character of the area,  
create an outdoor pedestrian plaza, intensify pedestrian  
activity, and make the *street* activity more attractive.

**§141.0625 Veterinary Clinics and Animal Hospitals**

Veterinary clinics and animal hospitals are permitted as a limited use in the zones indicated with an “L” and may be permitted with a Neighborhood Use Permit decided in accordance with Process Two in the zones indicated with an “N” in the Use Regulations Tables in Chapter 13, Article 1 (Base Zones) subject to the following regulations.

- (a) [No change in text.]
- (b) Limited Use Regulations
  - (1) through (3) [No change in text.]
  - (4) Deviations from Section ~~146.0625(a)~~ 141.0625(a) may be permitted with a Neighborhood Use Permit decided in accordance with Process Two.
- (c) [No change in text.]

**§141.0702 Sex Offender Treatment and Counseling Facilities**

This section regulates medical treatment or counseling facilities that physically or psychologically treat five or more *sex offenders* in one year.

*Sex offender* treatment and counseling facilities are permitted as a limited use in the zones indicated with an “L” in the Use Regulations Tables in Chapter 13, Article 1 (Base Zones) subject to the following regulations.

- (a) Exemptions
  - (1) Incidental treatment and counseling services offered by the following organizations operating under a Conditional Use Permit are exempt from this section:

~~(A)~~ ~~*Churches and places of religious assembly as described in*~~  
~~Section 141.0404;~~

~~(B)~~(A) Residential care facilities as described in Section 141.0312;

~~(C)~~(B) Transitional housing facilities as described in Section  
141.0313;

~~(D)~~(C) Hospitals, intermediate care facilities, and nursing facilities  
as described in Section 141.0413;

~~(E)~~(D) *Social service institutions* as described in Section 141.0417;  
and

~~(F)~~(E) Correctional placement centers as described in Section  
141.0406.

(2) [No change in text.]

(b) [No change in text.]

**§142.0402 When Landscape Regulations Apply**

(a) [No change in text.]

(b) Table 142-04A provides the applicable regulations and type of permit  
required by this division for the landscaping required in conjunction with  
the specific types of *development* proposals. Any project that proposes  
more than one of the types of *development* shown is subject to all of the  
regulations for each type of *development*.

**Table 142-04A**  
**Landscape Regulations Applicability**

Type of <i>Development</i> Proposal			Applicable Regulations	Required Permit Type/ Decision Process
Column A	Column B	Column C <sup>(1)</sup>		
1. New <del>structures that equal or exceed the</del> <u>that equal or exceed the gross floor area shown (Column B), and are proposing the type of shown (Column B), and are proposing the type of development shown (Column C) shown (Column C)</u>	[No change in text.]	[No change in text.]	[No change in text.]	[No change in text.]
2. Additions to <i>structures</i> or additional <i>structures</i> on developed properties that exceed the <i>gross floor area</i> shown or that increase the <i>gross floor area</i> by the percent shown (Column B), and are proposing the type of <i>development</i> shown (Column C) through 13. <i>Condominium Conversions</i> [No change in text.]				
<u>14. Commercial development with at least 1,000 square feet of landscape area</u>			<u>142.0403</u> <u>142.0413</u>	<u>No permit required by this division</u>

Footnote to Table 142-04A **Footnote to Table 142-04A** [No change in text.]

**§142.0412 Brush Management**

Brush management is required in all base zones on publicly or privately owned *premises* that are within 100 feet of a *structure* and contain native or naturalized vegetation.

(a) through (h) [No change in text.]

(i) ~~In consideration of the topography, existing and potential fuel load, and other characteristics of the site related to fire protection, the Fire Chief may modify the requirements of Section 142.0412, and where applicable with the approval of the Building Official, may require building features~~



~~for fire protection in addition to those required in accordance with Chapter 14, Article 5, Division 7 and Chapter 14, Article 9, Division 3 if the following conditions exist~~ An applicant may request approval of alternative compliance for brush management in accordance with Process One if all of the following conditions exist:

- (1) ~~In the written opinion of the Fire Chief, based upon a fire fuel load model report conducted by a certified fire behavior analyst, the requirements of Section 142.0412 fail to achieve the level of fire protection intended by the application of Zones One and Two; and~~ The proposed alternative compliance provides sufficient defensible space between all structures on the premises and contiguous areas of native or naturalized vegetation as demonstrated to the satisfaction of the Fire Chief based on documentation that addresses the topography of the site, existing and potential fuel load, and other characteristics related to fire protection and the context of the proposed development.
- (2) ~~The modification to the requirements achieves an equivalent level of fire protection as provided by Section 142.0412, other regulations of the Land Development Code, and the minimum standards contained in the Land Development Manual; and~~ The proposed alternative compliance minimizes impacts to undisturbed native or naturalized vegetation where possible while still meeting

the purpose and intent of Section 142.0412 to reduce fire hazards around *structures* and provide an effective fire break.

- (3) The ~~modification to the requirements~~ proposed alternative compliance is not detrimental to the public health, safety, and welfare of persons residing or working in the area.

- (j) If the Fire Chief approves a ~~modified plan~~ alternative compliance in accordance with this section as ~~part of the City's approval of a *development permit*~~, the modifications shall be recorded with the approved permit conditions if approved as part of a *development permit*, or noted in the permit file if approved as part of a *construction permit*.

(k) through (o) [No change in text.]

**§142.0413 Water Conservation**

(a) through (f) [No change in text.]

- (g) Reclaimed water. ~~New development~~ Development in areas where reclaimed water is available and suitable for irrigation shall provide for a dual water distribution system for all landscaped areas. Only reclaimed water shall be used for irrigation purposes where it is available.

**§142.0530 Nonresidential Uses – Parking Ratios**

- (a) Retail Sales, Commercial Services, and Mixed-Use Development.
- Table 142-05E establishes the ratio of required parking spaces to building *floor* area in the commercial zones, industrial zones, and planned districts shown, for retail sales uses and for those commercial service uses that are not covered by Table 142-05F or 142-05G. Table 142-05E also establishes

the required parking ratios for mixed-use developments in a single  
*structure* that include an allowed use from at least two of the following  
use categories: (1) retail sales, (2) commercial services, and (3) offices.

**Table 142-05E**  
**Parking Ratios for Retail Sales, Commercial Services, and Mixed-Use Development**

Zone	Parking Spaces Required per 1,000 Square Feet of <i>Floor Area</i> Unless Otherwise Noted ( <del><i>Floor Area</i></del> Area Includes <i>Gross Floor Area</i> plus below <i>Grade Floor Area</i> and Excludes <del><i>Floor Area</i></del> Area Devoted to Parking)			
	Required Automobile Parking Spaces <sup>(1)</sup>			Required Bicycle Parking Spaces <sup>(2)</sup>
	Minimum Required Outside a <i>Transit Area</i>	Minimum Required Within a <i>Transit Area</i> <sup>(+2)</sup>	Maximum Permitted	Minimum Required
<b>Commercial Zones</b>				
CC-1-1 CC-2-1 CC-4-1 CC-5-1	2.5	2.1	6.5	0.1
CC-1-2 CC-2-2 CC-4-2 CC-5-2	2.5	2.1	6.5	0.1
CC-1-3 CC-2-3 CC-4-3 CC-5-3	5.0 <sup>(3)</sup>	4.3	6.5	0.1
CC-3-4 CC-4-4 CC-5-4	2.5	2.1	6.5	0.1
CC-3-5	1.0 <sup>(54)</sup>	1.0 <sup>(54)</sup>	5.5	0.1
CC-3-5/Beach impact area <sup>(5)</sup>	2.5	2.1	6.5	
CC-4-5	1.0 <sup>(54)</sup>	1.0 <sup>(54)</sup>	5.5	
CC-5-5	1.25	1.25	5.5	0.1
CN-1-1	1.0 <sup>(54)</sup>	1.0 <sup>(54)</sup>	5.5	0.1
CN-1-2	5.0	4.3	6.5	0.1
CN-1-3	2.5	2.1	6.5	0.1
CR-1-1 CR-2-1	5.0 <sup>(3)</sup>	4.3	6.5	0.1
CO-1-1 CO-1-2	5.0	4.3	6.5	0.1
CV-1-1	5.0	4.3	6.5	0.1
CV-1-2	2.5	2.1	6.5	0.1

Industrial Zones				
IH-1-1 IH-2-1	5.0	4.3	6.5	0.1
IL-1-1 IL-2-1 IL-3-1	5.0	4.3	6.5	0.1
IP-1-1 IP-2-1	5.0	4.3	6.5	0.1
IS-1-1	1.0 <sup>(§4)</sup>	1.0 <sup>(§4)</sup>	5.5	0.1
Planned Districts				
Barrio Logan: Subdistrict B	1.0 <sup>(§4)</sup>	1.0 <sup>(§4)</sup>	5.5	0.1
Barrio Logan: Except Subdistrict B	2.5	2.1	6.5	0.1
Carmel Valley	5.0	4.3	6.5	0.1
Cass Street	2.0	2.0	6.5	0.1
Central Urbanized	2.5	2.1	6.5	0.1
Golden Hill	1.25	1.25	5.5	0.1
La Jolla	1.7	1.7	5.5	0.1
La Jolla Shores	1.0	1.0 <sup>(§4)</sup>	5.5	0.1
Mid-City: CN-3 and CV-3	1.25	1.25	5.5	0.1
Mid-City: Except CN-3, CV-3	2.5	2.1	6.5	0.1
Mount Hope	3.3	2.8	6.5	0.1
Mission Valley: CV	2.5	2.1	6.5	0.1
Mission Valley: Except CV	5.0	4.3	6.5	0.1
Otay Mesa	5.0	4.3	6.5	0.1
Old Town	4.0	3.4	6.5	0.1
Southeast San Diego	2.5	2.1	6.5	0.1
San Ysidro	2.5	2.1	6.5	0.1
West Lewis <del>Street</del> <u>Street</u>	1.0 <sup>(§4)</sup>	1.0 <sup>(§4)</sup>	5.5	0.1

**Footnotes For Table 142-05E**

- <sup>1</sup> Parking spaces for carpool vehicles and zero emissions vehicles are required in accordance with Section 142.0530(d). Bicycle parking is required in accordance with Section 142.0530(e).
- <sup>+2</sup> Transit Area. The transit area minimum parking ratios apply in the Transit Area Overlay Zone (Chapter 13, Article 2, Division 10) and in the Urban Village Overlay Zone (Chapter 13, Article 2, Division 11).
- <sup>2</sup> Bicycle Parking. See Section 142.0530(e).
- <sup>3</sup> Uses Located above Uses Located above Ground Floor. The minimum parking ratio for retail sales and commercial services uses above the ground floor is 4.0 spaces per 1,000 square feet of gross floor area area.
- <sup>4</sup> Beach impact area. For area of applicability, see Chapter 13, Article 2, Division 8 (Parking Impact Overlay Zone). Alley Access. For properties with alley access, one parking space per 10 linear feet of alley frontage may be provided instead of the parking ratio shown in Table 142-05E. Within the beach impact

area of the Parking Impact Overlay Zone, application of this policy shall not result in a reduction of required on-site parking.

5 Alley Access. For properties with *alley* access, one parking space per 10 linear feet of *alley* frontage may be provided instead of the parking ratio shown in Table 142-05E. Within the beach impact area of the Parking Impact Overlay Zone, application of this policy shall not result in a reduction of required on-site parking. Beach Impact Area. For area of applicability, see Chapter 13, Article 2, Division 8 (Parking Impact Overlay Zone).

- (b) Eating and Drinking Establishments. Table 142-05F establishes the required ratio of parking spaces to building *floor* area in the commercial zones, industrial zones, and planned districts shown, for eating and drinking establishments that are the primary use on a *premises*.

**Table 142-05F**  
**Parking Ratios for Eating and Drinking Establishments**

Zone	Parking Spaces Required per 1,000 Square Feet of Eating and Drinking Establishment <sup>(3,1)</sup> Floor Area Unless Otherwise Noted ( <del>Floor</del> Floor Area Includes Gross Floor Area plus below Grade Floor Area and Excludes Floor Area Devoted to Parking)			
	Required Automobile Parking Spaces <sup>(2)</sup>			Required Bicycle Parking Spaces <sup>(2)</sup>
	Minimum Required Outside a Transit Area	Minimum Required Within a Transit Area <sup>(1,2)</sup>	Maximum Permitted	Minimum Required
<b>Commercial Zones</b>				
CC-1-1 CC-2-1 CC-4-1 CC-5-1	2.5	2.1	25.0	0.1
CC-1-2 CC-2-2 CC-4-2	2.5	2.1	25.0	0.1
CC-5-2	2.5	2.1	25.0	0.1
CC-4-2/Coastal Overlay Zone <sup>(4)</sup>	5.0	4.3	25.0	0.1
CC-1-3 CC-2-3 CC-4-3 CC-5-3	15.0	12.8	25.0	0.1
CC-3-4 CC-4-4	2.5	2.1	25.0	0.1
CC-4-4/Coastal Overlay Zone <sup>(4)</sup>	5.0	4.3	25.0	0.1
CC-5-4	2.5	2.1	25.0	0.1

CC-3-5	1.0 <sup>(5)</sup>	1.0 <sup>(5)</sup>	20.0	0.1
CC-3-5/Coastal Overlay Zone <sup>(4)</sup>	5.0	4.3	25.0	0.1
CC-4-5	1.0 <sup>(5)</sup>	1.0 <sup>(5)</sup>	20.0	
CC-5-5	1.25	1.25	20.0	0.1
CN-1-1	1.0 <sup>(5)</sup>	1.0 <sup>(5)</sup>	20.0	0.1
CN-1-2	15.0	12.8	25.0	0.1
CN-1-3	2.5	2.1	25.0	0.1
CR-1-1 CR-2-1	15.0	12.8	25.0	0.1
CO-1-1 CO-1-2	15.0	12.8	25.0	0.1
CV-1-1	15.0	2.1	25.0	0.1
CV-1-2	5.0	4.3	25.0	0.1
<b>Industrial Zones</b>				
IH-1-1 IH-2-1	15.0	12.8	25.0	0.1
IL-1-1 IL-2-1 IL-3-1	15.0	12.8	25.0	0.1
IP-1-1 IP-2-1	15.0	12.8	25.0	0.1
IS-1-1	1.0 <sup>(5)</sup>	1.0 <sup>(5)</sup>	20.0	0.1
<b>Planned Districts</b>				
Barrio Logan: Subdistrict B	1.0 <sup>(5)</sup>	1.0 <sup>(5)</sup>	20.0	0.1
Barrio Logan: Except Subdistrict B	2.5	2.1	20.0	0.1
Carmel Valley	15.0	12.8	25.0	0.1
Cass Street	5.0	4.3	25.0	0.1
Central Urbanized	2.5	2.1	6.5	0.1
Golden Hill	1.25	1.25	20.0	0.1
La Jolla	5.0	4.3	20.0	0.1
La Jolla Shores	1.0	1.0 <sup>(5)</sup>	20.0	0.1
Mid-City: CN-3 and CV-3	1.25	1.25	20.0	0.1
Mid-City: Except CN-3, CV-3	2.5	2.1	25.0	0.1
Mount Hope	3.3	2.8	25.0	0.1
Mission Valley: CV	5.0	4.3	25.0	0.1
Mission Valley: Except CV	15.0	12.8	25.0	0.1
Otay Mesa	15.0	12.8	25.0	0.1
Old Town	4.0	3.4	25.0	0.1

Southeast San Diego	5.0	4.3	25.0	0.1
San Ysidro	5.0	4.3	25.0	0.1
West Lewis <del>Street</del> <u>Street</u>	1.0 <sup>(5)</sup>	1.0 <sup>(5)</sup>	20.0	0.1

Footnotes For Table 142-05F **Footnotes For Table 142-05F**

- <sup>1</sup> Eating and Drinking Establishments. The minimum parking ratios apply to eating and drinking establishments that do not have a common parking area with any other uses. There is no minimum parking requirement or maximum permitted parking for outdoor dining. Within the Coastal Overlay Zone, outdoor dining areas such as decks, patios, terraces, etc., are considered part of the eating and drinking establishment's gross floor area and are included in calculating parking requirements.
- <sup>2</sup> Parking spaces for carpool vehicles and zero emissions vehicles are required in accordance with Section 142.0530(d). Bicycle parking is required in accordance with Section 142.0530(e).
- <sup>+3</sup> Transit Area. The transit area minimum parking ratios apply in the Transit Area Overlay Zone (Chapter 13, Article 2, Division 10) and in the Urban Village Overlay Zone (Chapter 13, Article 2, Division 11).
- <sup>2</sup> Bicycle Parking. See Section 142.0530(e)
- <sup>3</sup> Eating and Drinking Establishments. The minimum parking ratios apply to eating and drinking establishments that do not have a common parking area with any other uses. There is no minimum parking requirement or maximum permitted parking for outdoor dining. Within the Coastal Overlay Zone, outdoor dining areas such as decks, patios, terraces, etc., are considered part of the establishment's gross floor area and included in calculating parking requirements.
- <sup>4</sup> through <sup>5</sup> [No change in text.]

- (c) Nonresidential Uses. Table 142-05G establishes the required ratio of parking spaces to building *floor* area for the nonresidential uses shown that are not covered by the parking requirements in Section 142.0530(a) and (b).

**Table 142-05G**  
**Parking Ratios for Specified Non-Residential Uses**

Use	Parking Spaces Required per 1,000 Square Feet of <del>Floor</del> <u>Floor</u> Area Unless Otherwise Noted ( <u>Floor</u> <u>Floor</u> Area Includes <u>Gross Floor Area</u> <u>Area</u> plus below Grade <u>Floor</u> <u>Grade Floor</u> Area, and Excludes <u>Floor</u> <u>Floor</u> Area Devoted to Parking)				
	Required Automobile Parking Spaces <sup>(1)</sup>				Required Bicycle Parking Spaces <sup>(2)</sup>
	Minimum Required Outside a <u>Transit Area</u> <u>Transit Area</u>	Minimum Required Within a <u>Transit Area</u> <u>Transit Area</u> <sup>(+2)</sup>	Maximum Permitted	Carpool Minimum <sup>(2)</sup>	Minimum
<b>Institutional</b>					
<b>Separately regulated uses</b>					
Botanical Gardens and Arboretums	3.3	2.8	N/A	N/A	2% of Auto Minimum
<i>Churches</i> and places of	1 per 3 seats; or 1 per 60 inches of	85% of Minimum	N/A	N/A	2% of Auto Minimum

religious assembly	pew space; or 30 per 1,000 square feet assembly area if seating is not fixed				
Educational facilities:					
Kindergarten through grade 9	2.0 per classroom if no assembly area or 30 per 1,000 square feet assembly area	85% of Minimum	N/A	N/A	2% of Auto-Minimum
Grade 10 through grade 12	1 per 5 students at maximum occupancy	85% of Minimum	N/A	N/A	2% of Auto-Minimum
Vocational/trade schools	1 per student at maximum occupancy	85% of Minimum	N/A	N/A	2% of Auto-Minimum
Exhibit Halls & Convention Facilities	1 per 3 seats; 30.0 if no fixed seats	85% of Minimum	N/A	N/A	2% of Auto-Minimum
Hospitals	2 per bed	85% of Minimum	N/A	N/A	2% of Auto-Minimum
Intermediate care facilities and nursing facilities	1 per 3 beds	85% of Minimum	N/A	N/A	2% of Auto-Minimum
Interpretive Centers	3.3	2.8	N/A	N/A	2% of Auto-Minimum
Museums	3.3	2.8	N/A	N/A	2% of Auto-Minimum
Radio & Television Broadcasting	3.3	2.9	5.0	0.3	0.03 + .03 bike lockers with shower
<b>Retail Sales: See Table 142-05E</b>					
<b>Commercial Services</b>					
<b>Eating &amp; Drinking Establishments</b>	See Table 142-05F				
<b>Public assembly &amp; entertainment</b>					
Theaters	1-3 screens: 1 per 3 seats	85% of Minimum	N/A	N/A	2% of Auto-Minimum
	4+ screens: 1 per 3.3 seats				
	Per assembly area if not fixed seats: 50.0				
Health clubs	5.0	85% of Minimum	N/A	N/A	2% of Auto-Minimum
	Clubs with Courts: 1 additional space per the maximum number of authorized players (Amateur Athletic Union) per court				
Swimming pools	Commercial: 1 per 100 sq. ft. of pool surface area	85% of Minimum	N/A	N/A	2% of Auto-Minimum
	Community: 1 per 175 sq. ft. of pool surface area				
All other public assembly and entertainment	1 per 3 seats; 30.0 if no fixed seats	85% of Minimum	N/A	N/A	2% of Auto-Minimum
<b>Visitor accommodations</b>	1 per guest room	1 per guest room	N/A	N/A	2% of Auto-Minimum
	Conference Area: 10.0	Conference Area: 10.0			
<b>Separately Regulated Uses</b>					



<u>Child Care Facilities Child Care Centers</u>	1 per staff	85% of Minimum	N/A	N/A	N/A
Funeral parlors & Mortuaries	1 per 3 seats; 30.0 for assembly area if no fixed seats	85% of minimum	N/A	N/A	2% of Auto Minimum
Private clubs, lodges, fraternal organizations (except fraternities and sororities)	1 per <i>guest room</i> , or 2.5, whichever is greater <sup>(63)</sup>	85% of Minimum	N/A	N/A	2% of Auto Minimum
Single room occupancy hotels (For <i>SRO Hotels</i> that meet the criteria for Reduced Parking Demand Housing stated in Section 142.0527, see Section 142.0527 for parking requirements.)	1 per room	0.5 per room	N/A	N/A	0.2 per room
Veterinary clinics & hospitals	2.5	2.1	N/A	N/A	N/A
<b>Offices</b> <sup>(54)</sup>					
<b>Business &amp; professional/ Government/ Regional &amp; corporate headquarters</b> (except in IS Zone)	3.3	2.9	5.0	0.3	0.03 + .03 bike lockers with shower
<b>Medical, dental, &amp; health practitioners</b> (except in IS Zone)	4.0	3.5	6.0	0.4	0.03 + .03 bike lockers with shower
All office uses in the IS Zone	1.0 <sup>(45)</sup>	1.0 <sup>(45)</sup>	5.0	N/A	0.1
<b>Vehicle &amp; Vehicular Equipment Sales &amp; Service</b>					
<b>Automobile service stations</b>	2 per Station; with Maintenance Facility, 3 per Station Plus 1 per Service Bay  Retail Sales: 3.0	85% of Minimum	N/A	N/A	N/A
<b>Vehicle repair &amp; maintenance</b>	5.0	4.3	N/A	N/A	N/A
<b>Vehicle sales &amp; rentals</b>	1 per each 10 display cars	85% of Minimum	N/A	N/A	N/A

<b>Wholesale, Distribution, and Storage<sup>(54)</sup></b>					
<b>All wholesale, distribution and storage uses</b>	1.0 <sup>(45)</sup>	1.0 <sup>(45)</sup>	4.0	N/A	0-1
<b>Self Storage Facilities</b>	1.0 space/10,000 sq ft plus 3.3 space per 1,000 square foot of accessory office space	N/A	N/A	N/A	N/A
<b>Industrial</b>					
<b>Heavy Manufacturing (except in IS Zone)</b>	1.5	1.5	4.0	0.2	0.03 + .03 bike lockers with shower
<b>Light manufacturing (except in IS Zone)</b>	2.5	2.1	4.0	0.3	0.03 + .03 bike lockers with shower
<b>Research &amp; development (except in IS Zone)</b>	2.5	2.1	4.0	0.3	0.03 + .03 bike lockers with shower
<b>All industrial uses in the IS Zone</b>	1.0 <sup>(45)</sup>	1.0 <sup>(45)</sup>	4.0	N/A	0-1

**Footnotes For Table 142-05G Footnotes For Table 142-05G**

- <sup>1</sup> Parking spaces for carpool vehicles and zero emissions vehicles are required in accordance with Section 142.0530(d). Bicycle parking is required in accordance with Section 142.0530(e).
- <sup>12</sup> Transit Area. The transit area minimum parking ratios apply in the Transit Area Overlay Zone (Chapter 13, Article 2, Division 10) and in the Urban Village Overlay Zone (Chapter 13, Article 2, Division 11).
- <sup>2</sup> Carpool. See Section 142.0530(d).
- <sup>3</sup> Bicycle Parking. See Section 142.0530(e). In the beach impact area, one parking space per guest room or 5.0, whichever is greater.
- <sup>4</sup> Alley Access. For properties with alley access, one parking space per 10 linear feet of alley frontage may be provided instead of the parking ratio shown in Table 142-05G. Within the beach impact area of the Parking Impact Overlay Zone, application of this policy shall not result in a reduction of required on-site parking. Accessory Retail Sales, Commercial Services, and Office Uses. On-site accessory retail sales, commercial services, and office uses that are not open to the public are subject to the same parking ratio as the primary use.
- <sup>5</sup> Accessory Retail Sales, Commercial Services, and Office Uses. On-site accessory retail sales, commercial services, and office uses that are not open to the public are subject to the same parking ratio as the primary use. Alley Access. For properties with alley access, one parking space per 10 linear feet of alley frontage may be provided instead of the parking ratio shown in Table 142-05G. Within the beach impact area of the Parking Impact Overlay Zone, application of this policy shall not result in a reduction of required on-site parking.
- <sup>6</sup> In the beach impact area, one parking space per guest room or 5.0, whichever is greater.

(d) Parking Spaces for Carpool Spaces Vehicles and Zero Emissions Vehicles

- (1) Required carpool Designated parking spaces for carpool vehicles (vehicles containing two or more persons) and zero emissions vehicles (any vehicles certified to zero-emissions standards) shall are be provided for non-residential development at the ratio

indicated in Section 142.0530(d)(1)(B), unless exempt under  
Section 142.0530(d)(1)(C).

- (A) The required designated parking spaces for carpool  
vehicles and zero emissions vehicles are to be provided  
within the overall minimum parking requirement, not in  
addition to it.
- (B) The required number of designated parking spaces for  
carpool vehicles and zero emissions vehicles shall be  
calculated based on the total number of automobile parking  
spaces required for the premises as follows:
- (i) Zero designated parking spaces for carpool vehicles  
and zero emissions vehicles if there are 0-9  
automobile parking spaces on the premises.
- (ii) One designated parking space for carpool vehicles  
and zero emissions vehicles if there are 10-25  
automobile parking spaces on the premises.
- (iii) Three designated parking spaces for carpool  
vehicles and zero emissions vehicles if there are 26-  
50 automobile parking spaces on the premises.
- (iv) Six designated parking spaces for carpool vehicles  
and zero emissions vehicles if there are 51-75  
automobile parking spaces on the premises.

- (v) Eight designated parking spaces for carpool vehicles and zero emissions vehicles if there are 76-100 automobile parking spaces on the premises.
- (vi) Eleven designated parking spaces for carpool vehicles and zero emissions vehicles if there are 101-150 automobile parking spaces on the premises.
- (vii) Sixteen designated parking spaces for carpool vehicles and zero emissions vehicles if there are 151-200 automobile parking spaces on the premises.
- (viii) Designated parking spaces for carpool vehicles and zero emissions vehicles equal to at least 8% of the total automobile parking spaces on the premises if there are 201 or more automobile parking spaces on the premises.
- (C) The following are exempt from the requirements of Section 142.0530(d)(1)(B):

  - (i) Proposed building additions that are less than 1,000 square feet; and
  - (ii) Improvements valued at less than \$200,000.
- (2) ~~Carpool~~ Required designated parking spaces for carpool vehicles and zero emissions vehicles shall be clearly labeled as designated

for any combination of carpool vehicles and zero emission vehicles, and shall be conveniently located close to employee entrances.

(3) If there is a charge for parking, ~~carpool~~ designated parking spaces for carpool vehicles and zero emissions vehicles shall be offered at a ~~discount~~ lower rate than the charge for other ~~for~~ vehicles containing two or more persons.

(4) Required designated parking spaces for carpool vehicles and zero emissions vehicles may also be used by low-emitting and fuel-efficient vehicles, if the applicant determines that the designated parking spaces are otherwise underutilized.

(e) Bicycle Parking Spaces and Facilities

(1) Short-Term Bicycle Parking Spaces

(A) Short-term bicycle parking spaces are intended for use by visitors and shall be calculated based on the total number of automobile parking spaces required for the premises.  
Unless exempt under Section 142.0530(e)(1)(D), short-term bicycle parking spaces are required for non-residential development. The minimum number of required short-term bicycle parking spaces shall be two; or 0.1 per 1,000 square feet of building floor area, excluding floor area devoted to parking; or 5% of the required automobile parking space minimum, whichever is greater.

- ~~(1) The minimum number of required bicycle parking spaces is two.~~
- ~~(2) The maximum number of required bicycle parking spaces is 25.~~

~~These spaces can be accommodated with racks for 25 bicycle spaces or racks for 12 spaces and 12 bicycle lockers if lockers are also required.~~

(B) Short-term bicycle parking spaces shall be convenient and secure and shall consist of permanently-anchored bicycle racks located within 200 feet of a visitor entrance.

(C) A credit may be applied towards the short-term bicycle parking space requirement for existing bicycle parking spaces that are located in a permanently-anchored bicycle rack in the public right-of-way within 200 feet of a visitor entrance for the development.

(3D) The following uses are exempt from the short-term bicycle facilities parking space requirements:

(i) Proposed building additions that are less than 1,000 square feet; and

(ii) Improvements valued at less than \$200,000; and

(iii) The following uses:

Cemeteries, mausoleums, crematories;

Maintenance and repair uses;

Boarding kennels;

Pet grooming services;

Veterinary clinics and hospitals;

Vehicle and vehicular equipment sales and service  
uses; and

~~Mining and extractive industries~~ Industrial uses

(2) Long-Term Bicycle Parking Spaces and Facilities

- (A) Long-term bicycle parking spaces are intended for use by employees and shall be required for non-residential development at a rate of 5% of the required automobile parking for any premises with more than ten full-time employees, unless exempt under Section 142.0530(e)(2)(D). The minimum number of required long-term bicycle parking spaces is one.
- (B) Long-term bicycle parking spaces shall include the following features:
- (i) Covered lockable enclosures with permanently-anchored bicycle racks;
  - (ii) Lockable bicycle rooms with permanently-anchored bicycle racks; or
  - (iii) Lockable, permanently-anchored bicycle lockers.
- (C) Where 10 or more long-term bicycle parking spaces are required, employee shower facilities shall be provided on the premises.

(D) The following are exempt from the long-term bicycle parking space and facilities requirements:

- (i) Proposed building additions that are less than 1,000 square feet; and
- (ii) Improvements valued at less than \$200,000.

(f) through (h) [No change in text.]

**§142.0540 Exceptions to Parking Regulations for Nonresidential Uses**

- (a) Commercial Uses on Small Lots. Outside the beach impact area of the Parking Impact Overlay Zone, for *lots* that are ~~7,000~~ 10,000 square feet or less, that existed before January 1, 2000, ~~including abutting lots under common ownership,~~ the parking requirements set forth in Table 142-05H may be applied to all commercial uses at the option of the *applicant* as an alternative to the requirements set forth in Section 142.0530. The type of access listed in Table 142-05H determines the minimum number of required *off-street parking spaces*.

**Table 142-05H**  
**Alternative Parking Requirement for**  
**Commercial Uses on Small Lots** [No change in text.]

~~Footnote to Table 142-05H~~ Footnote to Table 142-05H [No change in text.]

(b) through (c) [No change in text.]

**§142.0545 Shared Parking Requirements**

- (a) [No change in text.]
- (b) Shared Parking Formula. *Shared parking* is based upon the variations in the number of parking spaces needed (parking demand) over the course of the day for each of the proposed uses. The hour in which the highest



number of parking spaces is needed (peak parking demand) for the proposed *development*, based upon the standards in this section, determines the minimum number of required *off-street parking spaces* for the proposed *development*.

(1) through (6) [No change in text.]

(7) ~~Uses for which standards are not~~ The applicant may request approval of *shared parking* based on the latest Urban Land Institute Parking Study or equivalent study as an alternative to the parking demand rates provided in Tables 142-05I and 142-05J may nevertheless provide *shared parking* with the approval of a Neighborhood Development Permit, provided that if the applicant shows provides evidence to the satisfaction of the City Engineer that the standards used for the proposed *development* result in an accurate representation of alternative parking demand rates more accurately represent the parking demand and peak parking demand for the *development*.

(c) through (d) [No change in text.]

#### **§142.1205 When Sign Regulations Apply**

This Division applies to all *signs* within the City unless otherwise specifically regulated. This Division applies to all construction within the City whether or not a permit or other approval is required. In addition, discretionary permits may also contain conditions that regulate *signs* on certain properties.

Table 142-12A shows the applicable regulations and type of permit required by this Division, if any, for specific types of *signs*.

**Table 142-12A**  
**Sign Regulations Applicability**

Type of <i>Sign</i> or <i>Development Proposal</i>	Applicable Sections	Required Permit Type/Decision Process
Changing the copy of a <i>sign</i> and <i>sign</i> maintenance that does not involve structural and electrical changes through <i>Signs</i> required by law to be visible from the <i>public right-of-way</i> , other than <i>public utility</i> and safety <i>signs</i> , that do not have specified minimum dimensions	[No change in text.]	
Clocks or banners in the <i>public right-of-way</i>	142.1210	Public <u>Public</u> Right-of-Way Permit/Process One
Real estate <i>signs</i> through Any proposal to erect a <i>sign</i> in an open space zone	[No change in text.]	

**§142.1290 La Jolla Commercial and Industrial Sign Control District**

(a) through (d) [No change in text.]

(e) On-Premises *Sign* Regulations for Subdistrict B

(1) through (4) [No change in text.]

~~(5)~~(f) Abatement

Any *sign* not in compliance with the provisions of this section within 7 years from the effective date of the ordinance adopting these regulations shall be removed or brought into compliance unless the *sign* is granted an extension of time as set forth in Chapter 12, Article 9, Division 8 (Sign Permit Procedures). Any *sign* located on property subsequently placed in this *sign* district and not in compliance with the provisions of this section shall be removed or brought into compliance within 7 years from the

effective date of the ordinance establishing this *sign* district on the property unless the *sign* is granted an extension of time as set forth in Chapter 12, Article 9, Division 8.

(6) Severability

~~If any section, subsection, sentence, clause, or phrase of this section is for any reason held to be invalid or unconstitutional by the decision of any court of competent jurisdiction, the decision shall not affect the validity of the remaining portions of this section. The City Council hereby declares that it would have passed this ordinance, and each section, subsections, sentence, clause and phrase hereof, irrespective of the fact that any one or more of the sections, subsections, sentences, clauses or phrases hereof be declared invalid or unconstitutional.~~

**§143.0212      Need for Site-Specific Survey and Determination of Location of Historical Resources**

(a)      The City Manager shall determine the need for a site-specific survey for the purposes of obtaining a *construction permit* or *development permit* for *development* proposed for any parcel containing a *structure* that is 45 or more years old and not located within any area identified as exempt in the Historical Resources Guidelines of the Land Development Manual or for any parcel identified as sensitive on the Historical Resource Sensitivity Maps.

(1)      Interior *development* and any modifications or repairs that are limited in scope to an electrical or plumbing/mechanical permit shall be exempt from the requirement to obtain a site specific

survey prior to approval of the applicable *construction permit* where the *development* would not include ~~no~~ a change to the exterior of existing *structures*.

- (2) In kind roof repair and replacement shall be exempt from the requirement to obtain a site-specific survey prior to approval of the applicable *construction permit*.

(b) through (d) [No change in text.]

**§143.0220 Development Exempted from the Requirement to Obtain a Development Permit for Historical Resources**

The following *development* activities are exempt from the requirement to obtain a Neighborhood Development Permit or Site Development Permit. However, in all cases a *construction permit* is required.

(a) through (c) [No change in text.]

- (d) Any *development* on a parcel that has an *important archaeological site* and will not result in substantial alteration, demolition, destruction, removal, relocation, or *encroachment* into such resources during or after construction, subject to the following requirements.

(1) [No change in text.]

- (2) ~~A 100-foot buffer measured from the edge of the *important archaeological site* shall be provided.~~

- ~~(3)~~(2) All documentation necessary to verify consistency with this subsection shall be provided by the *applicant* consistent with the Historical Resources Guidelines of the Land Development Manual.

(4)(3) The property owner shall sign an acknowledgment that no further *development* can occur on the property unless the *development* is reviewed and approved in accordance with this division.

(e) through (j) [No change in text.]

**§1410.0104 Portions of the 2010 California Green Building Standards Code Not Adopted by the City of San Diego**

(a) [No change in text.]

(b) ~~“Reserved.”~~ Sections 5.106.5.2.1 and 5.710.6.3.1 Parking stall marking.

**§1410.0105 Modifications to the 2010 California Green Building Standards Code Adopted by the City of San Diego**

(a) [No change in text.]

(b) ~~“Reserved.”~~ Sections 5.106.4.1 and 5.710.6.2.1 Short-Term bicycle parking.

(c) Sections 5.106.4.2 and 5.710.6.2.2 Long-Term bicycle parking.

(d) Sections 5.106.5.2 and 5.710.6.3 Designated parking.

**§1410.0505 Bicycle Parking Spaces and Facilities for Non-Residential Uses**

(a) Sections 5.106.4.1, 5.106.4.2, 5.710.6.2.1, 5.710.6.2.2 of the California Green Building Standards Code are adopted as modified pursuant to Section 1410.0105 of the San Diego Municipal Code in accordance with Sections 1410.0505(b) and 1410.0505(c).

(b) Sections 5.106.4.1 and 5.710.6.2.1 Short-Term bicycle parking.  
Non-residential *development* shall comply with Section 142.0530(e), which will result in more short-term bicycle parking spaces than otherwise required by the California Green Building Standards Code.

(c) Sections 5.106.4.2 and 5.710.6.2.2 Long-Term bicycle parking.

Non-residential *development* shall comply with Section 142.0530(e),  
which will result in more long-term bicycle parking spaces and facilities  
than otherwise required by the California Green Building Standards Code.

**§1410.0510**     **Designated Parking Spaces for Carpool Vehicles and Zero Emissions  
Vehicles for Non-Residential Uses**

- (a)     Sections 5.106.5.2 and 5.710.6.3 of the California Green Building  
Standards Code are adopted as modified pursuant to Section 1410.0105 of  
the San Diego Municipal Code in accordance with Section 1410.0510(b).
- (b)     Sections 5.106.5.2 and 5.710.6.3 Designated parking.  
Non-residential *development* shall comply with Section 142.0530(d),  
which will result in more designated parking spaces for low-emitting, fuel-  
efficient and carpool/vanpool vehicles than otherwise required by the  
California Green Building Standards Code.

**§153.0101**     **Purpose and Intent**

The public health, safety, and welfare necessitate distinctive development controls and requirements for capital improvements and public facilities in order to systematically implement the phased growth of Carmel Valley. The regulations contained herein are in keeping with the objectives and proposals of the ~~Progress Guide and~~ General Plan for the City of San Diego, of the Carmel Valley Planned District, and of precise plans adopted in accordance with the community plan. All development plans and subdivisions shall conform to the adopted precise plan. The regulations contained herein shall apply to any development, building or construction; but shall not apply to subdivision or parcel maps which provide

solely for financing and, in themselves, authorize no development, construction or building.

**§158.0101 Purpose and Intent**

The purpose of the Golden Hill Planned District is to ensure that the development and redevelopment of multi-family and commercial neighborhoods in Golden Hill will be accomplished in a manner that will preserve and enhance the community's diverse architectural, historical and cultural characteristics, as well as the overall quality of life in the community. It is also intended to preserve and complement the historically and architecturally significant structures located throughout the district. In addition, the purpose of the Golden Hill Planned District is to implement the goals and objectives of the adopted Golden Hill Community Plan (1988) and the ~~Progress Guide~~ and General Plan of the City of San Diego.

**§159.0101 Purpose and Intent**

- (a) It is the purpose of the La Jolla Planned District to require that development and redevelopment of land in the central core area, outlying neighborhood commercial centers, and the cultural and multi-family areas west and north of the village commercial core of La Jolla will be accomplished in a manner that retains and enhances the economic, historical, architectural, educational, civic, social, cultural, and aesthetic values, and the overall quality of life within the community. The intent is to implement the goals and objectives of the adopted La Jolla Community Plan (1976), the La Jolla - La Jolla Shores Local Coastal Program

Addendum (1983), and the ~~Progress Guide and~~ General Plan of the City of San Diego.

(b) through (c) [No change in text.]

**§1510.0101 Purpose and Intent**

(a) [No change in text.]

(b) The development of land in La Jolla Shores should be controlled so as to protect and enhance the area's unique ocean-oriented setting, architectural character and natural terrain and enable the area to maintain its distinctive identity as part of one of the outstanding residential areas of the Pacific Coast. The proper development of La Jolla Shores is in keeping with the objectives and proposals of the ~~Progress Guide and~~ General Plan for the City of San Diego, of the La Jolla Community Plan, and of the La Jolla Shores Precise Plan.

**§1510.0303 Single-Family Zone - Permitted Uses**

In the Single-Family (SF) Zone, designated on that certain map referenced in Section 1510.0102, no building or improvement or portion thereof shall be erected, constructed, converted, established, altered, or enlarged, nor shall any premises be used except for one or more of the following uses:

(a) through (d) [No change in text.]

(e) Churches, temples or buildings of a permanent nature, used primarily for religious purposes as a ~~conditional use subject to a Process Three~~ Conditional Use Permit in accordance with Land Development Code Section 141.0404 (~~Separately Regulated Use Regulations~~).



(f) through (g) [No change in text.]

**§1512.0101 Purpose and Intent**

The purpose of the Mid-City Communities Planned District is to assist in implementing the goals and objectives of the adopted community plans for older, developed communities generally located east of Interstate 5 and south of Interstate 8 and to assist in implementation of the ~~Progress Guide~~ and General Plan of The City of San Diego. These adopted community plans include the Greater North Park Community Plan and the Uptown Community Plan.

Additionally, the purpose of the Mid-City Communities Planned District is to accommodate commercial establishments that provide a full range of consumer goods and services and which are of a scale and design that is compatible with surrounding and planned development.

The intent of the alternating scheme of commercial zones is to provide for distinctive nodes of high intensity, pedestrian-oriented development (CN "Commercial Node" zones), interspersed with linear areas of multiple (commercial and residential) uses with either an automobile orientation (CL "Commercial Linear" zones) or pedestrian-orientation (CV "Commercial Village" zones). In addition, businesses and professional offices and allied services are provided for in areas adjacent to commercial or institutional areas (NP "Neighborhood Professional Commercial Office" zones). In order to facilitate the economic development of commercial establishments, a provision is made for commercial expansion off of main corridors (CN-T, CL-T, CV-T and NP-T zones).

It is also the purpose of the Mid-City Communities Planned District to encourage the development of quality multiple residential structures within the Greater North Park and Uptown communities, which relate in scale and design to the surrounding neighborhood, and provide an attractive street environment (MR zones). For the facility-deficient neighborhoods shown on Map Number B-4104, it is also the purpose of this Division to limit residential development until adequate public facilities are available.

**§1515.0101 Purpose and Intent**

The purpose of the Mount Hope Planned District Ordinance is to aid in the principles of neighborhood revitalization by: 1) Allowing for the integration of residences, commerce, industry and recreation, 2) Preserving and upgrading residential neighborhoods, and 3) Encouraging the development of new retail and commercial uses. The intent of the Mount Hope Planned District Ordinance is to implement the Mount Hope Redevelopment Project. The proper development and redevelopment of Mount Hope is in keeping with the objectives and proposals of the ~~Progress Guide~~ and General Plan for the City of San Diego and of the Southeast San Diego Community Plan.

**§1516.0101 Purpose and Intent**

(a) through (b) [No change in text.]

(c) The Old Town San Diego Planned District Ordinance is in keeping with the objectives and proposals of the Old Town San Diego Community Plan and the City of San Diego ~~Progress Guide~~ and General Plan.

**§1519.0302 Single-Family (SF) Residential Zoning Regulations SF-40,000, SF-20,000, SF-15,000, SF-10,000 SF-8,000, SF-6,000, SF-5,000**

(a) Purpose and Intent

The single-family (SF) zones are designed to provide for areas of one-family residential *development* at varying levels of low density, consistent with the ~~Progress Guide~~ and General Plan or adopted community plans within the Southeastern San Diego Planned District. Further, the provisions of these standards are intended to promote and protect those special amenities associated with a district of single-family homes.

(b) through (g) [No change in text.]

**§1519.0303 Multiple-Family Residential Zone Regulations - MF-3000, MF-2500, MF-2000, MF-1750, MF-1500**

(a) Purpose and Intent

The multiple-family (MF) zones are primarily intended to provide for multiple-family residential development at varying densities ranging up to 45 dwelling units per net residential acre. The multiple-family zones are applied consistent with the ~~Progress Guide~~ and General Plan and adopted Southeastern San Diego Community Plan.

(b) through (i) [No change in text.]

**Article 19: Southeastern San Diego Planned District**

**Appendix A: Uses**

Legend [No change in text.]

Permitted Uses	Residential Zones		Commercial Zones			Industrial Zones	
	SF	MF	1	2	3	I-1	I-2
<b>Residential</b> through <b>Residential</b> , Churches, Temples or Buildings of a Permanent Nature Used for Religious Purposes [No change in text.]							
Companion Units	<u>SP</u> <u>L</u> <sup>(8)</sup>	<u>P L</u> <sup>(8)</sup>	-	-	-	-	-
<b>Residential</b> , Elderly or Handicapped Housing through <b>Residential</b> , Fraternities, Sororities	[No change in text.]						
Guest Quarters	<u>SP</u> <u>L</u> <sup>(9)</sup>	<u>P L</u> <sup>(9)</sup>	-	-	-	-	-
<b>Residential</b> , Institution / Home-Full Time Child Care (Maximum 15 Children under 16 Years) through <b>The following business and professional establishments</b> , Addressing and Secretarial Services [No change in text.]	[No change in text.]						

Footnotes for Appendix A: Uses

<sup>1</sup> through <sup>7</sup> [No change in text.]

<sup>8</sup> Companion units shall be permitted in accordance with Section 141.0302.

<sup>9</sup> Guest quarters shall be permitted in accordance with Section 141.0306.

HKV:hm/nja

04/30/13

05/10/13 Cor.Copy

05/14/13 Rev.Corr.

08/22/13 Rev. Cor. Copy.1

09/17/13 Rev. Cor. Copy.2

Or. Dept: DSD

Document No. 497531\_7

Passed by the Council of The City of San Diego on JUN 04 2013, by the following vote:

Councilmembers	Yeas	Nays	Not Present	Recused
Sherri Lightner	<input checked="" type="checkbox"/>	<input type="checkbox"/>	<input type="checkbox"/>	<input type="checkbox"/>
Kevin Faulconer	<input checked="" type="checkbox"/>	<input type="checkbox"/>	<input type="checkbox"/>	<input type="checkbox"/>
Todd Gloria	<input checked="" type="checkbox"/>	<input type="checkbox"/>	<input type="checkbox"/>	<input type="checkbox"/>
Myrtle Cole	<input checked="" type="checkbox"/>	<input type="checkbox"/>	<input type="checkbox"/>	<input type="checkbox"/>
Mark Kersey	<input checked="" type="checkbox"/>	<input type="checkbox"/>	<input type="checkbox"/>	<input type="checkbox"/>
Lorie Zapf	<input checked="" type="checkbox"/>	<input type="checkbox"/>	<input type="checkbox"/>	<input type="checkbox"/>
Scott Sherman	<input checked="" type="checkbox"/>	<input type="checkbox"/>	<input type="checkbox"/>	<input type="checkbox"/>
David Alvarez	<input checked="" type="checkbox"/>	<input type="checkbox"/>	<input type="checkbox"/>	<input type="checkbox"/>
Marti Emerald	<input checked="" type="checkbox"/>	<input type="checkbox"/>	<input type="checkbox"/>	<input type="checkbox"/>

Date of final passage JUN 18 2013

AUTHENTICATED BY: BOB FILNER  
Mayor of The City of San Diego, California.

(Seal) ELIZABETH S. MALAND  
City Clerk of The City of San Diego, California.

By *Janette J. Davis*, Deputy

I HEREBY CERTIFY that the foregoing ordinance was not finally passed until twelve calendar days had elapsed between the day of its introduction and the day of its final passage, to wit, on

MAY 14 2013, and on JUN 18 2013

~~I FURTHER CERTIFY~~ that said ordinance was read in full prior to its final passage.

I FURTHER CERTIFY that the reading of said ordinance in full was dispensed with by a vote of not less than a majority of the members elected to the Council, and that there was available for the consideration of each member of the Council and the public prior to the day of its passage a written or printed copy of said ordinance.

(Seal) ELIZABETH S. MALAND  
City Clerk of The City of San Diego, California.

By *Janette J. Davis*, Deputy

Office of the City Clerk, San Diego, California

Ordinance Number O- 20261